

2nd edition

# Calculus

# DeMYSTiFieD<sup>®</sup>

Hard stuff made easy™

Easy-to-follow coverage of  
DIFFERENTIAL and INTEGRAL calculus

---

LOADED with detailed EXAMPLES  
and explanations

---

Perfect for SELF-STUDY or as a  
classroom SUPPLEMENT

---

COMPLETE with end-of-chapter  
QUIZZES and a final EXAM



Steven G. Krantz

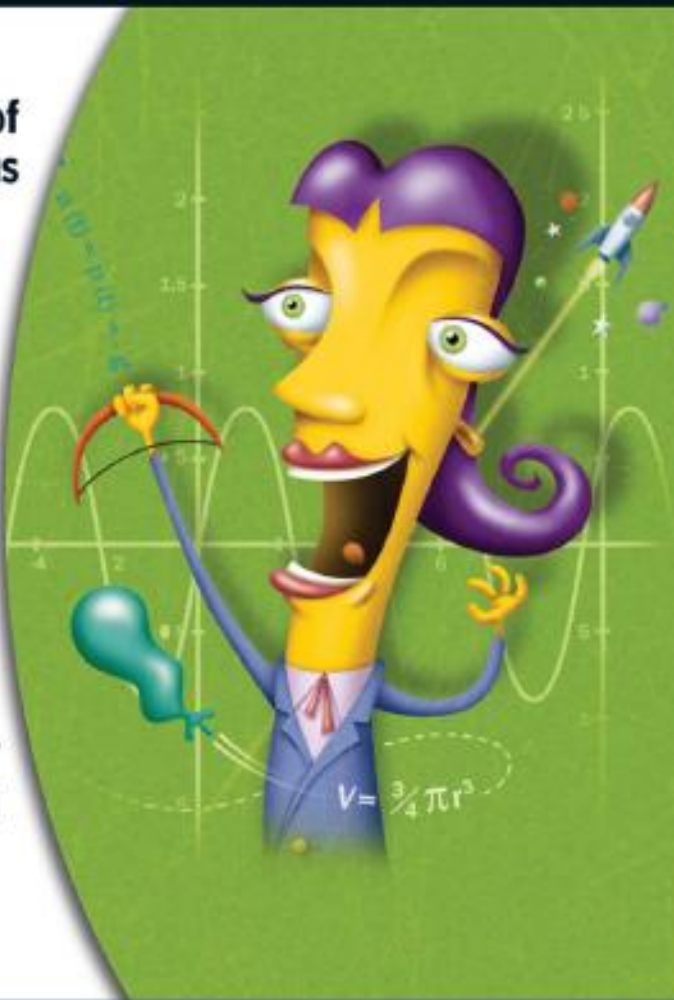

# ***Calculus***

**DeMYSTiFieD<sup>®</sup>**

---

## DeMYSTiFieD® Series

Accounting Demystified  
Advanced Calculus Demystified  
Advanced Physics Demystified  
Advanced Statistics Demystified  
Algebra Demystified  
Alternative Energy Demystified  
Anatomy Demystified  
asp.net 2.0 Demystified  
Astronomy Demystified  
Audio Demystified  
Biology Demystified  
Biotechnology Demystified  
Business Calculus Demystified  
Business Math Demystified  
Business Statistics Demystified  
C++ Demystified  
Calculus Demystified  
Chemistry Demystified  
Circuit Analysis Demystified  
College Algebra Demystified  
Corporate Finance Demystified  
Data Structures Demystified  
Databases Demystified  
Differential Equations Demystified  
Digital Electronics Demystified  
Discrete Mathematics Demystified  
Earth Science Demystified  
Electricity Demystified  
Electronics Demystified  
Engineering Statistics Demystified  
Environmental Science Demystified  
Everyday Math Demystified  
Fertility Demystified  
Financial Planning Demystified  
Forensics Demystified  
French Demystified  
Genetics Demystified  
Geometry Demystified  
German Demystified  
Home Networking Demystified  
Investing Demystified  
Italian Demystified  
Java Demystified  
JavaScript Demystified  
Lean Six Sigma Demystified  
Linear Algebra Demystified  
Logic Demystified  
Macroeconomics Demystified  
Management Accounting Demystified  
Math Proofs Demystified  
Math Word Problems Demystified  
MATLAB® Demystified  
Medical Billing and Coding Demystified  
Medical Terminology Demystified  
Meteorology Demystified  
Microbiology Demystified  
Microeconomics Demystified  
Nanotechnology Demystified  
Nurse Management Demystified  
OOP Demystified  
Options Demystified  
Organic Chemistry Demystified  
Personal Computing Demystified  
Pharmacology Demystified  
Physics Demystified  
Physiology Demystified  
Pre-Algebra Demystified  
Precalculus Demystified  
Probability Demystified  
Project Management Demystified  
Psychology Demystified  
Quality Management Demystified  
Quantum Mechanics Demystified  
Real Estate Math Demystified  
Relativity Demystified  
Robotics Demystified  
Sales Management Demystified  
Signals and Systems Demystified  
Six Sigma Demystified  
Spanish Demystified  
SQL Demystified  
Statics and Dynamics Demystified  
Statistics Demystified  
Technical Analysis Demystified  
Technical Math Demystified  
Trigonometry Demystified  
UML Demystified  
Visual Basic 2005 Demystified  
Visual C# 2005 Demystified  
XML Demystified

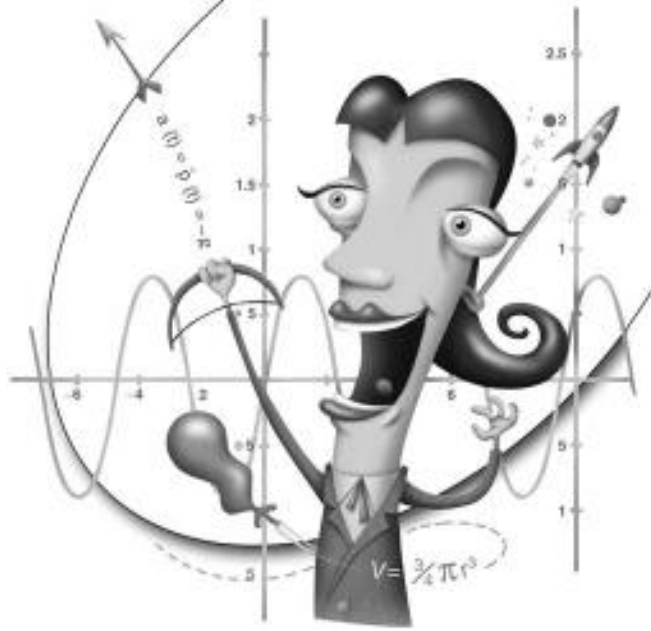

# *Calculus*

## DeMYSTiFieD<sup>®</sup>

---

Steven G. Krantz

Second Edition



New York Chicago San Francisco Lisbon London Madrid Mexico City  
Milan New Delhi San Juan Seoul Singapore Sydney Toronto

Copyright © 2011, 2003 by The McGraw-Hill Companies, Inc. All rights reserved. Except as permitted under the United States Copyright Act of 1976, no part of this publication may be reproduced or distributed in any form or by any means, or stored in a database or retrieval system, without the prior written permission of the publisher.

ISBN: 978-0-07-174364-8

MHID: 0-07-174364-2

The material in this eBook also appears in the print version of this title: ISBN: 978-0-07-174363-1,  
MHID: 0-07-174363-4.

All trademarks are trademarks of their respective owners. Rather than put a trademark symbol after every occurrence of a trademarked name, we use names in an editorial fashion only, and to the benefit of the trademark owner, with no intention of infringement of the trademark. Where such designations appear in this book, they have been printed with initial caps.

McGraw-Hill eBooks are available at special quantity discounts to use as premiums and sales promotions, or for use in corporate training programs. To contact a representative please e-mail us at [bulksales@mcgraw-hill.com](mailto:bulksales@mcgraw-hill.com).

Information in this book has been obtained by The McGraw-Hill Companies, Inc. (“McGraw-Hill”) from sources believed to be reliable. However, neither McGraw-Hill nor its authors guarantee the accuracy or completeness of any information published herein, and neither McGraw-Hill nor its authors shall be responsible for any errors, omissions, or damages arising out of use of this information. This work is published with the understanding that McGraw-Hill and its authors are supplying information but are not attempting to render engineering or other professional services. If such services are required, the assistance of an appropriate professional should be sought.

## TERMS OF USE

This is a copyrighted work and The McGraw-Hill Companies, Inc. (“McGrawHill”) and its licensors reserve all rights in and to the work. Use of this work is subject to these terms. Except as permitted under the Copyright Act of 1976 and the right to store and retrieve one copy of the work, you may not decompile, disassemble, reverse engineer, reproduce, modify, create derivative works based upon, transmit, distribute, disseminate, sell, publish or sublicense the work or any part of it without McGraw-Hill’s prior consent. You may use the work for your own noncommercial and personal use; any other use of the work is strictly prohibited. Your right to use the work may be terminated if you fail to comply with these terms.

THE WORK IS PROVIDED “AS IS.” MCGRAW-HILL AND ITS LICENSORS MAKE NO GUARANTEES OR WARRANTIES AS TO THE ACCURACY, ADEQUACY OR COMPLETENESS OF OR RESULTS TO BE OBTAINED FROM USING THE WORK, INCLUDING ANY INFORMATION THAT CAN BE ACCESSED THROUGH THE WORK VIA HYPERLINK OR OTHERWISE, AND EXPRESSLY DISCLAIM ANY WARRANTY, EXPRESS OR IMPLIED, INCLUDING BUT NOT LIMITED TO IMPLIED WARRANTIES OF MERCHANTABILITY OR FITNESS FOR A PARTICULAR PURPOSE. McGraw-Hill and its licensors do not warrant or guarantee that the functions contained in the work will meet your requirements or that its operation will be uninterrupted or error free. Neither McGraw-Hill nor its licensors shall be liable to you or anyone else for any inaccuracy, error or omission, regardless of cause, in the work or for any damages resulting therefrom. McGraw-Hill has no responsibility for the content of any information accessed through the work. Under no circumstances shall McGraw-Hill and/or its licensors be liable for any indirect, incidental, special, punitive, consequential or similar damages that result from the use of or inability to use the work, even if any of them has been advised of the possibility of such damages. This limitation of liability shall apply to any claim or cause whatsoever whether such claim or cause arises in contract, tort or otherwise.

*To Archimedes, Pierre de Fermat, Isaac Newton, and Gottfried Wilhelm von Leibniz,  
the fathers of calculus.*

# ***About the Author***

**Steven G. Krantz, Ph.D.**, is a professor of mathematics at Washington University in St. Louis, Missouri. He is an award-winning teacher, and the author of *How to Teach Mathematics*, *Discrete Mathematics Demystified*, and *Differential Equations Demystified*, among other books.

# Contents



<i>Preface</i>	<i>xi</i>
<i>How to Use This Book</i>	<i>xiii</i>

---

<b>CHAPTER 1</b>	<b>Basics</b>	<b>1</b>
	1.0 Introductory Remarks	2
	1.1 Number Systems	2
	1.2 Coordinates in One Dimension	4
	1.3 Coordinates in Two Dimensions	6
	1.4 The Slope of a Line in the Plane	10
	1.5 The Equation of a Line	15
	1.6 Loci in the Plane	18
	1.7 Trigonometry	20
	1.8 Sets and Functions	35
	1.8.1 Examples of Functions of a Real Variable	36
	1.8.2 Graphs of Functions	39
	1.8.3 Plotting the Graph of a Function	41
	1.8.4 Composition of Functions	46
	1.8.5 The Inverse of a Function	48
	1.9 A Few Words about Logarithms and Exponentials	57
	Quiz	60
<b>CHAPTER 2</b>	<b>Foundations of Calculus</b>	<b>65</b>
	2.1 Limits	66
	2.1.1 One-Sided Limits	70
	2.2 Properties of Limits	71



2.3	Continuity	74
2.4	The Derivative	76
2.5	Rules for Calculating Derivatives	83
2.5.1	The Derivative of an Inverse	90
2.6	The Derivative as a Rate of Change	91
	Quiz	94

---

<b>CHAPTER 3</b>	<b>Applications of the Derivative</b>	<b>97</b>
3.1	Graphing of Functions	98
3.2	Maximum/Minimum Problems	103
3.3	Related Rates	109
3.4	Falling Bodies	113
	Quiz	117

---

<b>CHAPTER 4</b>	<b>The Integral</b>	<b>119</b>
4.0	Introduction	120
4.1	Antiderivatives and Indefinite Integrals	120
4.1.1	The Concept of Antiderivative	120
4.1.2	The Indefinite Integral	121
4.2	Area	124
4.3	Signed Area	134
4.4	The Area Between Two Curves	140
4.5	Rules of Integration	144
4.5.1	Linear Properties	144
4.5.2	Additivity	144
	Quiz	145

---

<b>CHAPTER 5</b>	<b>Indeterminate Forms</b>	<b>147</b>
5.1	L'Hôpital's Rule	148
5.1.1	Introduction	148
5.1.2	L'Hôpital's Rule	148
5.2	Other Indeterminate Forms	154
5.2.1	Introduction	154
5.2.2	Writing a Product as a Quotient	154
5.2.3	The Use of the Logarithm	155
5.2.4	Putting Terms over a Common Denominator	156
5.2.5	Other Algebraic Manipulations	158
5.3	Improper Integrals: A First Look	160
5.3.1	Introduction	160

5.3.2	Integrals with Infinite Integrands	160
5.3.3	An Application to Area	168
5.4	More on Improper Integrals	170
5.4.1	Introduction	170
5.4.2	The Integral on an Infinite Interval	170
5.4.3	Some Applications	173
	Quiz	176

---

<b>CHAPTER 6</b>	<b>Transcendental Functions</b>	<b>179</b>
6.0	Introductory Remarks	180
6.1	Logarithm Basics	180
6.1.1	A New Approach to Logarithms	181
6.1.2	The Logarithm Function and the Derivative	183
6.2	Exponential Basics	188
6.2.1	Facts about the Exponential Function	189
6.2.2	Calculus Properties of the Exponential	191
6.2.3	The Number $e$	193
6.3	Exponentials with Arbitrary Bases	195
6.3.1	Arbitrary Powers	195
6.3.2	Logarithms with Arbitrary Bases	199
6.4	Calculus with Logs and Exponentials to Arbitrary Bases	203
6.4.1	Differentiation and Integration of $\log_a x$ and $a^x$	203
6.4.2	Graphing of Logarithmic and Exponential Functions	206
6.4.3	Logarithmic Differentiation	208
6.5	Exponential Growth and Decay	210
6.5.1	A Differential Equation	211
6.5.2	Bacterial Growth	213
6.5.3	Radioactive Decay	215
6.5.4	Compound Interest	218
6.6	Inverse Trigonometric Functions	221
6.6.1	Introductory Remarks	221
6.6.2	Inverse Sine and Cosine	222
6.6.3	The Inverse Tangent Function	227
6.6.4	Integrals in Which Inverse Trigonometric Functions Arise	229
6.6.5	Other Inverse Trigonometric Functions	231

6.6.6	An Example Involving Inverse Trigonometric Functions	235
	Quiz	237

---

<b>CHAPTER 7</b>	<b>Methods of Integration</b>	<b>239</b>
7.1	Integration by Parts	240
7.2	Partial Fractions	245
7.2.1	Introductory Remarks	245
7.2.2	Products of Linear Factors	247
7.2.3	Quadratic Factors	251
7.3	Substitution	252
7.4	Integrals of Trigonometric Expressions	256
	Quiz	261

---

<b>CHAPTER 8</b>	<b>Applications of the Integral</b>	<b>265</b>
8.1	Volumes by Slicing	266
8.1.0	Introduction	266
8.1.1	The Basic Strategy	266
8.1.2	Examples	268
8.2	Volumes of Solids of Revolution	273
8.2.0	Introduction	273
8.2.1	The Method of Washers	274
8.2.2	The Method of Cylindrical Shells	279
8.2.3	Different Axes	281
8.3	Work	284
8.4	Averages	289
8.5	Arc Length and Surface Area	292
8.5.1	Arc Length	292
8.5.2	Surface Area	296
8.6	Hydrostatic Pressure	300
8.7	Numerical Methods of Integration	306
8.7.1	The Trapezoid Rule	308
8.7.2	Simpson's Rule	312
	Quiz	316

<i>Final Exam</i>	319
<i>Answers to Quizzes and Final Exam</i>	339
<i>Bibliography</i>	393
<i>Index</i>	395

# Preface

Calculus is one of the milestones of Western thought. Building on ideas of Archimedes, Fermat, Newton, Leibniz, Cauchy, and many others, the calculus is arguably the cornerstone of modern science. Any well-educated person should at least be acquainted with the ideas of calculus, and a scientifically literate person must know calculus solidly.

Calculus has two main aspects: differential calculus and integral calculus. Differential calculus concerns itself with rates of change. Various types of change, both mathematical and physical, are described by a mathematical quantity called the *derivative*. Integral calculus is concerned with a generalized type of addition, or amalgamation, of quantities. Many kinds of summation, both mathematical and physical, are described by a mathematical quantity called the *integral*.

What makes the subject of calculus truly powerful and seminal is the *Fundamental Theorem of Calculus*, which shows how an integral may be calculated by using the theory of the derivative. The Fundamental Theorem enables a number of important conceptual breakthroughs and calculational techniques. It makes the subject of differential equations possible (in the sense that it gives us ways to *solve* these equations).

*Calculus Demystified*<sup>®</sup> explains these ideas in a step-by-step and accessible manner. The author, a renowned teacher and expositor, has a strong sense of the level of the students who will read this book, their backgrounds, and their strengths, and presents the material in accessible morsels that the student can study on his or her own. Well-chosen examples and cognate exercises will reinforce the ideas being presented. Frequent review, assessment, and application

of the ideas will help students to retain and to internalize all the important concepts of calculus.

This book will give the student a firm grounding in calculus. The student who has mastered the book will be able to go on to study physics, engineering, chemistry, computational biology, computer science, and other basic scientific areas that use calculus.

*Calculus Demystified* is a valuable addition to the self-help literature. Written by an accomplished and experienced teacher (the author of *How to Teach Mathematics*), this book will aid the student who is working without a teacher. It will provide encouragement and reinforcement as needed, and diagnostic exercises will help the student to measure his or her progress.

*Steven G. Krantz*

# ***How to Use This Book***

Calculus is the language of science. Ever since the time of Isaac Newton and Gottfried Wilhelm von Leibniz, calculus has been our key tool for opening up and examining nature. Calculus is the most powerful and versatile collection of analytical tools ever devised by mankind. It is an essential part of our knowledge of the world around us, and everyone should be acquainted with its fundamental principles.

Calculus need not be difficult. The main ideas—functions, limits, derivatives, and integrals—can all be described using everyday language. The key to getting a grasp on the concepts is to work examples. And that is what this book will do for you: It will work dozens of examples, and then walk you through many more. It will pause to point out the pitfalls and points of confusion. It will look back to assess what we have learned and then proceed ahead in measured steps.

The book has many learning tools to help you make your way through the subject. Every new idea has features called “You Try It.” This gives you immediate practice, at the moment of impact, with the new idea. Additional features called “Math Note” point out interesting byways and confusing points and matters of interest. Finally, the “Still Struggling?” passages help students over difficult points.

Every chapter ends with a quiz to give you practice and to make sure you have mastered the material at hand. The quizzes are of course “open book.” You definitely want to refer back to the material you have read as you solve the problems. And the answers are provided at the back of the book. You should actually write out the solution of each problem—because this is a good skill to have, and so that you can compare your answers with those in the book. By writing out the solutions you will also have an archive of your work.

A satisfactory score on any quiz is 70%. If you don't achieve that score on your first try, then do some reviewing of the trickier parts of the text and try again. It is best not to proceed until you are comfortable with the chapter you are finishing.

There is a Final Exam at the end of the book. This draws together the entire learning experience, and helps you to see everything you have learned. The Final Exam is multiple choice and is practically oriented. It will help you to feel good about the concrete and useful body of mathematics that you have mastered. A score of 75% is a passing grade on the Final Exam.

A good pace for this book is one chapter per week. You ought to be able to cover each section in a chapter in two or three hours. You don't want to rush through the material, but you don't want to go too slowly either. Set a steady pace for yourself, and endeavor to stick to it. There is no substitute for strong work habits.

When you finish this book, it should be part of your working reference library. You should refer back to it in later courses, and look things up as you need them. This is an easy book to dip into. We encourage you to do so.

Calculus is fun and exciting. It is full of new ideas—and very important ones. These are ideas that you will see repeatedly as you go on in engineering or physics or business or any life path where analytical thinking plays a role.

The key ideas of calculus are ones that make sense in many different contexts. Rates of change are central to the way that we understand the world around us. Aggregation and summation are incisive means of drawing information together. The amazing fact about calculus is that these two key ideas are related—by the *Fundamental Theorem of Calculus*. That is one of the main things that you will learn in this book. Learn the Fundamental Theorem and you have learned what calculus is all about.

You should read the book with pencil in hand. You will want to calculate and try things as frequently as possible. Be sure to do the quizzes. And take the Final Exam to be sure that you have mastered the material.

You will find that this book contains bibliographic references of the form [SCH1]. That is an acronym that summarizes the identity of the book. Using this acronym, you can easily locate the item in the Bibliography.

This is a seminal journey in your education, and one that you will look back on with pride and pleasure. Happy hunting!

# ***Calculus***

**DeMYSTiFieD<sup>®</sup>**

---



*This page intentionally left blank*

# chapter 1

# Basics

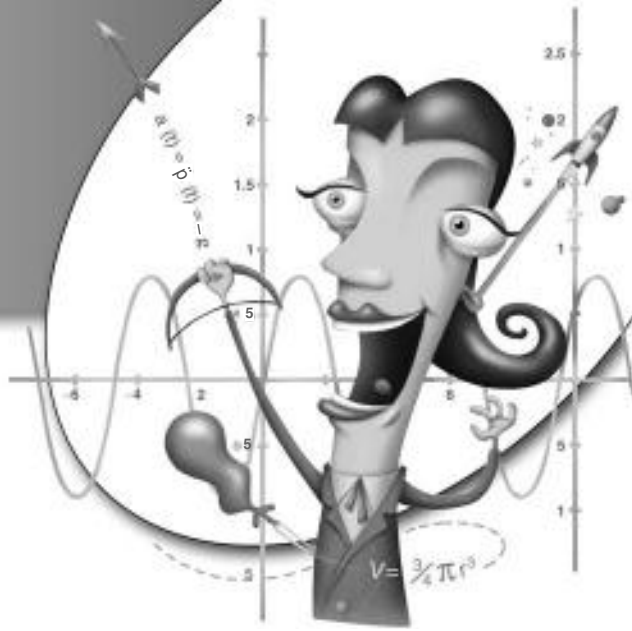

This chapter reviews key ideas from precalculus. Master this chapter and you will be well-prepared for calculus.

## CHAPTER OBJECTIVES

*In this chapter, you will learn*

- Number lines
- Graphing
- Sets
- Idea of a function
- Trigonometry
- Plotting the graph of a function
- Composition of functions
- Inverse of a function

## 1.0 Introductory Remarks

---

Calculus is one of the most important parts of mathematics. It is fundamental to all of modern science. How could one part of mathematics be of such central importance? It is because calculus gives us the tools to study *rates of change* and *motion*. All analytical subjects, from biology to physics to chemistry to engineering to mathematics, involve studying quantities that are growing or shrinking or moving—in other words, they are *changing*. Astronomers study the motions of the planets, chemists study the interaction of substances, physicists study the interactions of physical objects. All of these involve change and motion.

In order to study calculus effectively, you must be familiar with cartesian geometry, with trigonometry, and with functions. We will spend this first chapter reviewing the essential ideas. Some readers will study this chapter selectively, merely reviewing selected sections. Others will, for completeness, wish to review all the material. The main point is to get started on calculus (Chapter 2).

## 1.1 Number Systems

---

The number systems that we use in calculus are the *natural numbers*, the *integers*, the *rational numbers*, and the *real numbers*. Let us describe each of these:

- The natural numbers are the system of positive counting numbers 1, 2, 3, . . . . We denote the set of all natural numbers by  $\mathbb{N}$ .
- The integers are the positive and negative whole numbers: . . . , -3, -2, -1, 0, 1, 2, 3, . . . . We denote the set of all integers by  $\mathbb{Z}$ .
- The rational numbers are quotients of integers. Any number of the form  $p/q$ , with  $p, q \in \mathbb{Z}$  and  $q \neq 0$ , is a rational number. We say that  $p/q$  and  $r/s$  represent the *same rational number* precisely when  $ps = qr$ . Of course, you know that in displayed mathematics we write fractions in this way:

$$\frac{1}{2} + \frac{2}{3} = \frac{7}{6}.$$

- The real numbers are the set of all decimals, both terminating and non-terminating. This set is rather sophisticated, and bears a little discussion. A decimal number of the form

$$x = 3.16792$$

is actually a rational number, for it represents

$$x = 3.16792 = \frac{316792}{100000}.$$

A decimal number of the form

$$m = 4.27519191919\dots,$$

with a group of digits that repeats itself interminably, is also a rational number. To see this, notice that

$$100 \cdot m = 427.519191919\dots$$

and therefore we may subtract:

$$100m = 427.519191919\dots$$

$$m = 4.275191919\dots$$

Subtracting, we see that

$$99m = 423.244$$

or

$$m = \frac{423244}{99000}.$$

So, as we asserted,  $m$  is a rational number or quotient of integers.

The third kind of decimal number is one which has a non-terminating decimal expansion *that does not keep repeating*. An example is 3.14159265... This is the decimal expansion for the number that we ordinarily call  $\pi$ . Such a number is *irrational*, that is, it *cannot* be expressed as the quotient of two integers.

In summary: There are three types of real numbers: (i) terminating decimals, (ii) non-terminating decimals that repeat, (iii) non-terminating decimals that do not repeat. Types (i) and (ii) are rational numbers. Type (iii) are irrational numbers.

**YOU TRY IT** *What type of real number is 3.41287548754875...? Can you express this number in more compact form?*

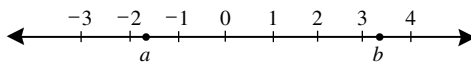

FIGURE 1.1

## 1.2 Coordinates in One Dimension

We envision the real numbers as laid out on a line, and we locate real numbers from left to right on this line. If  $a < b$  are real numbers then  $a$  will lie to the left of  $b$  on this line. See Figure 1.1.



### EXAMPLE 1.1

On a real number line, plot the numbers  $-4$ ,  $-1$ ,  $2$ , and  $6$ . Also plot the sets  $S = \{x \in \mathbb{R} : -8 \leq x < -5\}$  and  $T = \{t \in \mathbb{R} : 7 < t \leq 9\}$ . Label the plots.



### SOLUTION

Figure 1.2 exhibits the indicated points and the two sets. These sets are called *half-open intervals* because each set includes one endpoint and not the other.

**MATH NOTE** The notation  $S = \{x \in \mathbb{R} : -8 \leq x < -5\}$  is called *set builder notation*. It says that  $S$  is the set of all numbers  $x$  such that  $x$  is greater than or equal to  $-8$  and less than  $-5$ . We will use set builder notation throughout the book.

If an interval contains both its endpoints, then it is called a *closed interval*. If an interval omits both its endpoints, then it is called a *open interval*. See Figure 1.3.

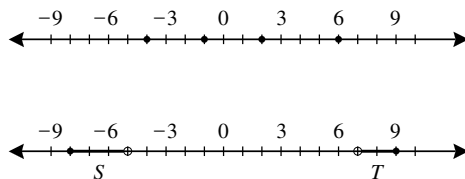

FIGURE 1.2

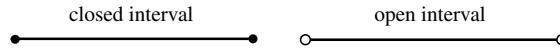

FIGURE 1.3

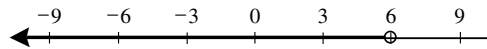

FIGURE 1.4

**EXAMPLE 1.2** Find the set of points that satisfy  $x - 2 < 4$  and exhibit it on a number line.

**SOLUTION** We solve the inequality to obtain  $x < 6$ . The set of points satisfying this inequality is exhibited in Figure 1.4.

**EXAMPLE 1.3** Find the set of points that satisfies the condition

$$|x + 3| \leq 2 \quad (*)$$

and exhibit it on a number line.

**SOLUTION** In case  $x + 3 \geq 0$  then  $|x + 3| = x + 3$  and we may write condition (\*) as

$$x + 3 \leq 2$$

or

$$x \leq -1.$$

Combining  $x + 3 \geq 0$  and  $x \leq -1$  gives  $-3 \leq x \leq -1$ .

On the other hand, if  $x + 3 < 0$  then  $|x + 3| = -(x + 3)$ . We may then write condition (\*) as

$$-(x + 3) \leq 2$$

or

$$-5 \leq x.$$

Combining  $x + 3 < 0$  and  $-5 \leq x$  gives  $-5 \leq x < -3$ .

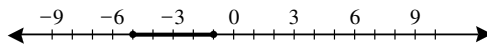

FIGURE 1.5

We have found that our inequality  $|x + 3| \leq 2$  is true precisely when either  $-3 \leq x \leq -1$  or  $-5 \leq x < -3$ . Putting these together yields  $-5 \leq x \leq -1$ . We display this set in Figure 1.5.

**YOU TRY IT** Solve the inequality  $|x - 4| > 1$ . Exhibit your answer on a number line.

**YOU TRY IT** On a real number line, sketch the set  $\{x : x^2 - 1 < 3\}$ .

## 1.3 Coordinates in Two Dimensions

We locate points in the plane by using two coordinate lines (instead of the single line that we used in one dimension). Refer to Figure 1.6. We determine the coordinates of the given point  $P$  by first determining the  $x$ -displacement, or (signed) distance from the  $y$ -axis and then determining the  $y$ -displacement, or (signed) distance from the  $x$ -axis. We refer to this coordinate system as  $(x, y)$ -coordinates or *cartesian coordinates*. The idea is best understood by way of some examples.



### EXAMPLE 1.4

Plot the points  $P = (3, -2)$ ,  $Q = (-4, 6)$ ,  $R = (2, 5)$ , and  $S = (-5, -3)$ .

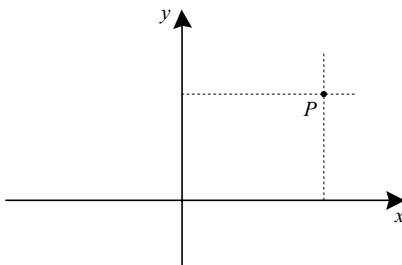

FIGURE 1.6

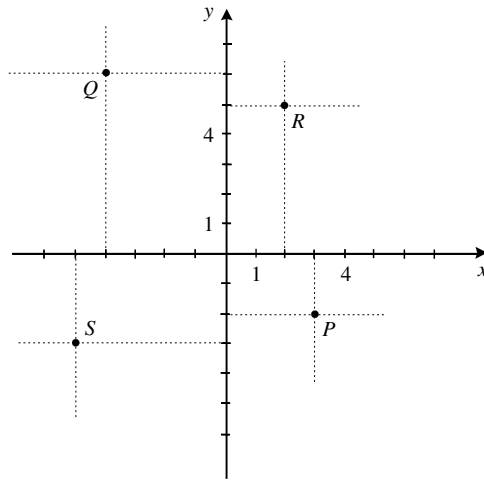

FIGURE 1.7

**SOLUTION**

The first coordinate 3 of the point  $P$  tells us that the point is located 3 units to the right of the  $y$ -axis (because 3 is positive). The second coordinate  $-2$  of the point  $P$  tells us that the point is located 2 units *below* the  $x$ -axis (because  $-2$  is negative). See Figure 1.7.

The first coordinate  $-4$  of the point  $Q$  tells us that the point is located 4 units to the left of the  $y$ -axis (because  $-4$  is negative). The second coordinate 6 of the point  $Q$  tells us that the point is located 6 units above the  $x$ -axis (because 6 is positive). See Figure 1.7.

The first coordinate 2 of the point  $R$  tells us that the point is located 2 units to the right of the  $y$ -axis (because 2 is positive). The second coordinate 5 of the point  $R$  tells us that the point is located 5 units above the  $x$ -axis (because 5 is positive). See Figure 1.7.

The first coordinate  $-5$  of the point  $S$  tells us that the point is located 5 units to the left of the  $y$ -axis (because  $-5$  is negative). The second coordinate  $-3$  of the point  $S$  tells us that the point is located 3 units below the  $x$ -axis (because  $-3$  is negative). See Figure 1.7.

**EXAMPLE 1.5**

Give the coordinates of the points  $X$ ,  $Y$ ,  $Z$ , and  $W$  exhibited in Figure 1.8.



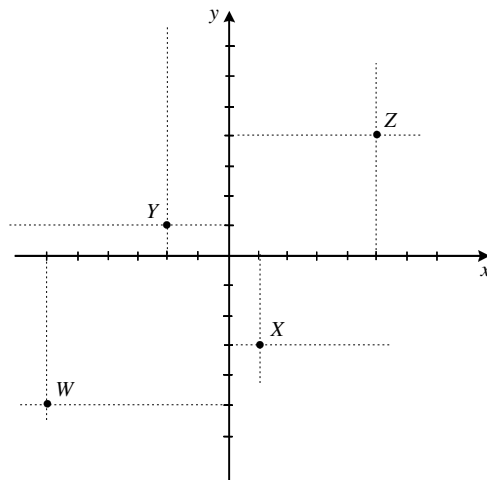

FIGURE 1.8

**SOLUTION**

The point  $X$  is 1 unit to the right of the  $y$ -axis and 3 units below the  $x$ -axis. Therefore its coordinates are  $(1, -3)$ .

The point  $Y$  is 2 units to the left of the  $y$ -axis and 1 unit above the  $x$ -axis. Therefore its coordinates are  $(-2, 1)$ .

The point  $Z$  is 5 units to the right of the  $y$ -axis and 4 units above the  $x$ -axis. Therefore its coordinates are  $(5, 4)$ .

The point  $W$  is 6 units to the left of the  $y$ -axis and 5 units below the  $x$ -axis. Therefore, its coordinates are  $(-6, -5)$ .

**YOU TRY IT** Sketch the points  $(3, -5)$ ,  $(2, 4)$ , and  $(\pi, \pi/3)$  on a set of axes. Sketch the set  $\{(x, y) : x = 3\}$  on another set of axes.

**EXAMPLE 1.6**

Sketch the set of points  $\ell = \{(x, y) : y = 3\}$ . Sketch the set of points  $k = \{(x, y) : x = -4\}$ .

**SOLUTION**

The set  $\ell$  consists of all points with  $y$ -coordinate equal to 3. This is the set of all points that lie 3 units above the  $x$ -axis. We exhibit  $\ell$  in Figure 1.9. It is a horizontal line.

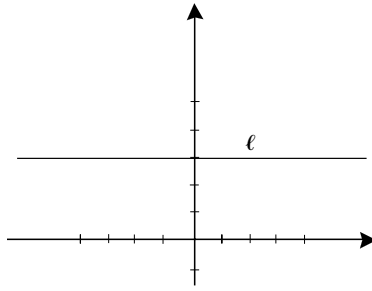

FIGURE 1.9

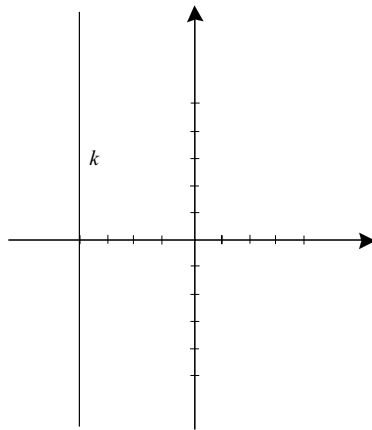

FIGURE 1.10

The set  $k$  consists of all points with  $x$ -coordinate equal to  $-4$ . This is the set of all points that lie 4 units to the left of the  $y$ -axis. We exhibit  $k$  in Figure 1.10. It is a vertical line.

---

**EXAMPLE 1.7** \_\_\_\_\_  
 Sketch the set of points  $S = \{(x, y) : x > 2\}$  on a pair of coordinate axes.

**SOLUTION** \_\_\_\_\_  
 Notice that the set  $S$  contains all points with  $x$ -coordinate greater than 2. These will be all points to the right of the vertical line  $x = 2$ . That set is exhibited in Figure 1.11.

---

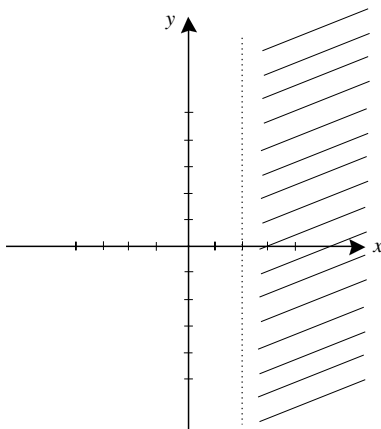

FIGURE 1.11

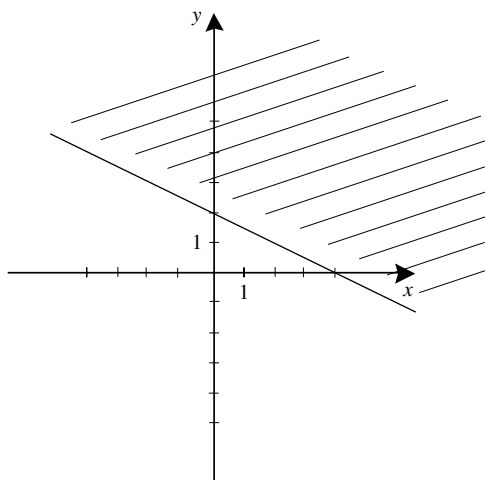

FIGURE 1.12

**YOU TRY IT** Sketch the set  $\{(x, y) : x + y < 4\}$ .

**YOU TRY IT** Identify the set (using set builder notation) that is shown in Figure 1.12.

## 1.4 The Slope of a Line in the Plane

---

A line in the plane may rise gradually from left to right, or it may rise quite steeply from left to right (Figure 1.13). Likewise, it could fall gradually from left to right, or it could fall quite steeply from left to right (Figure 1.14). The number “slope” differentiates among these different rates of rise or fall.

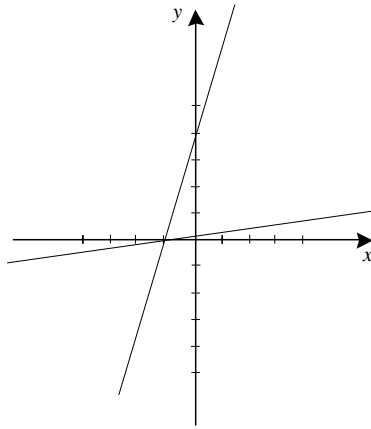

FIGURE 1.13

Look at Figure 1.15. We use the two points  $P = (p_1, p_2)$  and  $Q = (q_1, q_2)$  to calculate the slope. It is

$$m = \frac{q_2 - p_2}{q_1 - p_1}.$$

It turns out that, no matter which two points we may choose on a given line, this calculation will always give the same answer for slope.

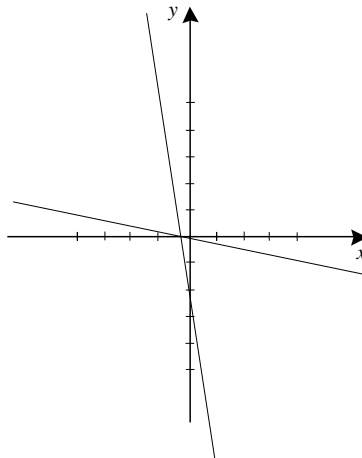

FIGURE 1.14

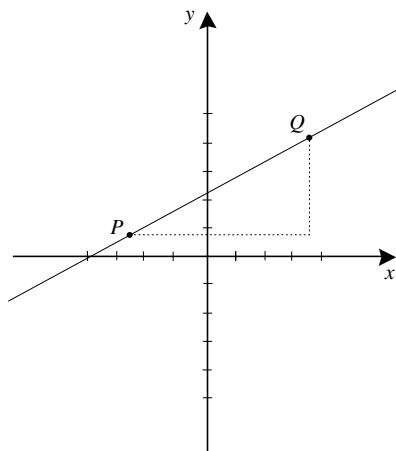

FIGURE 1.15

**EXAMPLE 1.8**

Calculate the slope of the line in Figure 1.16.

**SOLUTION**

We use the points  $P = (-1, 0)$  and  $Q = (1, 3)$  to calculate the slope of this line:

$$m = \frac{3 - 0}{1 - (-1)} = \frac{3}{2}.$$

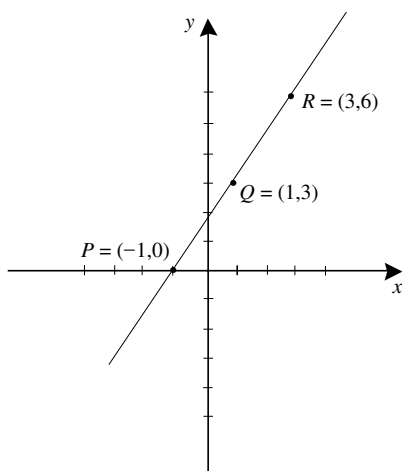

FIGURE 1.16

We could just as easily have used the points  $P = (-1, 0)$  and  $R = (3, 6)$  to calculate the slope:

$$m = \frac{6 - 0}{3 - (-1)} = \frac{6}{4} = \frac{3}{2}.$$

If a line has slope  $m$ , then, for each unit of motion from left to right, the line rises  $m$  units. In the last example, the line rises  $3/2$  units for each unit of motion to the right. Or one could say that the line rises 3 units for each 2 units of motion to the right.



### EXAMPLE 1.9

Calculate the slope of the line in Figure 1.17.



### SOLUTION

We use the points  $R = (-2, 10)$  and  $T = (1, -5)$  to calculate the slope of this line:

$$m = \frac{10 - (-5)}{(-2) - 1} = -5.$$

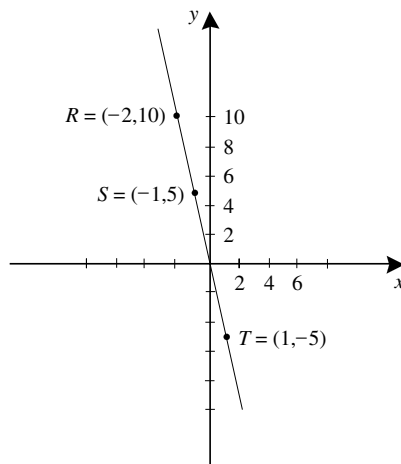

FIGURE 1.17

We could just as easily have used the points  $S = (-1, 5)$  and  $T = (1, -5)$ :

$$m = \frac{5 - (-5)}{-1 - 1} = -5.$$

---

In this example, the line falls 5 units for each 1 unit of left-to-right motion. The negativity of the slope indicates that the line is falling.

The concept of slope is undefined for a vertical line. Such a line will have any two points with the same  $x$ -coordinate, and calculation of slope would result in division by 0.

**YOU TRY IT** *What is the slope of the line  $y = 2x + 8$ ?*

**YOU TRY IT** *What is the slope of the line  $y = 5$ ? What is the slope of the line  $x = 3$ ?*

Two lines are perpendicular precisely when their slopes are negative reciprocals. This makes sense: If one line has slope 5 and the other has slope  $-1/5$  then we see that the first line rises 5 units for each unit of left-to-right motion while the second line falls 1 unit for each 5 units of left-to-right motion. So the lines must be perpendicular. See Figure 1.18a.

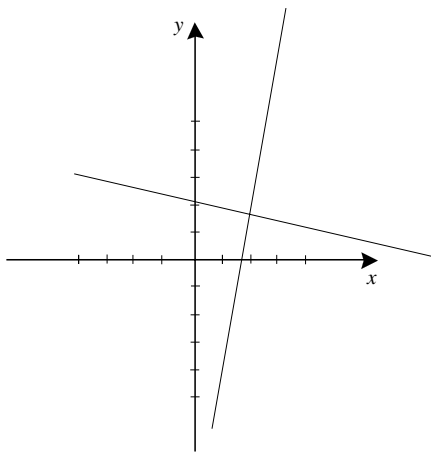

FIGURE 1.18a

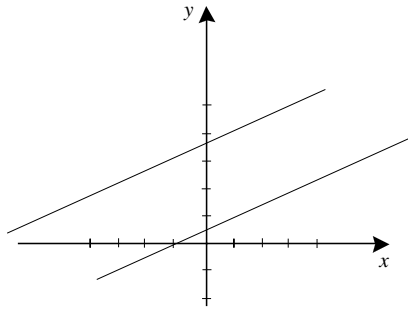

FIGURE 1.18b

**YOU TRY IT** Sketch the line that is perpendicular to  $x + 2y = 7$  and passes through  $(1, 4)$ .

Note also that two lines are parallel precisely when they have the *same slope*. See Figure 1.18b.

## 1.5 The Equation of a Line

The equation of a line in the plane will describe—in compact form—all the points that lie on that line. We determine the equation of a given line by writing its slope in two different ways and then equating them. Some examples best illustrate the idea.



### EXAMPLE 1.10

Determine the equation of the line with slope 3 that passes through the point  $(2, 1)$ .



### SOLUTION

Let  $(x, y)$  be a variable point on the line. Then we can use that variable point together with  $(2, 1)$  to calculate the slope:

$$m = \frac{y - 1}{x - 2}.$$



On the other hand, we are given that the slope is  $m = 3$ . We may equate the two expressions for slope to obtain

$$3 = \frac{y - 1}{x - 2}. \quad (*)$$

This may be simplified to  $y = 3x - 5$ .

---

**MATH NOTE** The form  $y = 3x - 5$  for the equation of a line is called the slope-intercept form. The slope is 3 and the line passes through  $(0, -5)$  (its  $y$ -intercept).

**MATH NOTE** Equation  $(*)$  may be rewritten as  $y - 1 = 3(x - 2)$ . In general, the line with slope  $m$  that passes through the point  $(x_0, y_0)$  can be written as  $y - y_0 = m(x - x_0)$ . This is called the point-slope form of the equation of a line. For the specific example we are considering here, the line passes through  $(2, 1)$  and has slope 3.

**YOU TRY IT** Write the equation of the line that passes through the point  $(-3, 2)$  and has slope 4.

 **EXAMPLE 1.11** \_\_\_\_\_  
Write the equation of the line passing through the points  $(-4, 5)$  and  $(6, 2)$ .

 **SOLUTION** \_\_\_\_\_  
Let  $(x, y)$  be a variable point on the line. Using the points  $(x, y)$  and  $(-4, 5)$ , we may calculate the slope to be

$$m = \frac{y - 5}{x - (-4)}.$$

On the other hand, we may use the points  $(-4, 5)$  and  $(6, 2)$  to calculate the slope:

$$m = \frac{2 - 5}{6 - (-4)} = \frac{-3}{10}.$$

Equating the two expressions for slope, we find that

$$\frac{y - 5}{x + 4} = \frac{-3}{10}.$$

Simplifying this identity, we find that the equation of our line is

$$y - 5 = \frac{-3}{10} \cdot (x + 4).$$

---

**YOU TRY IT** Find the equation of the line that passes through the points  $(2, -5)$  and  $(-6, 1)$ .

In general, the line that passes through points  $(x_0, y_0)$  and  $(x_1, y_1)$  has equation

$$\frac{y - y_0}{x - x_0} = \frac{y_1 - y_0}{x_1 - x_0}.$$

This is called the *two-point form* of the equation of a line.

 **EXAMPLE 1.12**

Find the line perpendicular to  $y = 3x - 6$  that passes through the point  $(5, 4)$ .

 **SOLUTION**

We know from the Math Note after Example 1.10 that the given line has slope 3. Thus the line we seek (the perpendicular line) has slope  $-1/3$ . Using the point-slope form of a line, we may immediately write the equation of the line with slope  $-1/3$  and passing through  $(5, 4)$  as

$$y - 4 = \frac{-1}{3} \cdot (x - 5).$$

---

In summary, we determine the equation of a line in the plane by finding two expressions for the slope and equating them.

If a line has slope  $m$  and passes through the point  $(x_0, y_0)$  then it has equation

$$y - y_0 = m(x - x_0).$$

This is the point-slope form of a line.

If a line passes through the points  $(x_0, y_0)$  and  $(x_1, y_1)$  then it has equation

$$\frac{y - y_0}{x - x_0} = \frac{y_1 - y_0}{x_1 - x_0}.$$

This is the two-point form of a line.

**YOU TRY IT** Find the line perpendicular to  $2x + 5y = 10$  that passes through the point  $(1, 1)$ . Now find the line that is parallel to the given line and passes through  $(1, 1)$ .

## 1.6 Loci in the Plane

---

The most interesting sets of points to graph are collections of points that are defined by an equation. We call such a graph the *locus* of the equation. We cannot give all the theory of loci here, but instead consider a few examples. See [SCH2] for more on this matter.



### EXAMPLE 1.13

Sketch the graph of  $\{(x, y) : y = x^2\}$ .



### SOLUTION

It is convenient to make a table of values:

$x$	$y = x^2$
-3	9
-2	4
-1	1
0	0
1	1
2	4
3	9

We plot these points on a single set of axes (Figure 1.19). Supposing that the curve we seek to draw is a smooth interpolation of these points (calculus will later show us that this supposition is correct), we find that our curve is as shown in Figure 1.20. This curve is called a *parabola*.

---

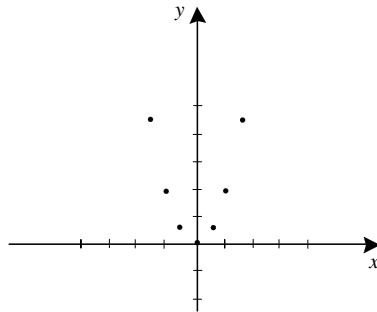

FIGURE 1.19

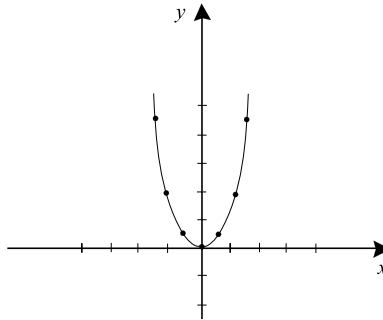

FIGURE 1.20

**EXAMPLE 1.14** \_\_\_\_\_  
 Sketch the graph of the curve  $\{(x, y) : y = x^3\}$ .

**SOLUTION** \_\_\_\_\_  
 It is convenient to make a table of values:

$x$	$y = x^3$
-3	-27
-2	-8
-1	-1
0	0
1	1
2	8
3	27

We plot these points on a single set of axes (Figure 1.21). Supposing that the curve we seek to draw is a smooth interpolation of these points (calculus will later show us that this supposition is correct), we find that our curve is as shown in Figure 1.22. This curve is called a *cubic*.

---

**YOU TRY IT** Sketch the graph of the locus  $|x| = |y|$ .



**EXAMPLE 1.15**

Sketch the graph of the curve  $y = x^2 + x - 1$ .



**SOLUTION**

It is convenient to make a table of values:

$x$	$y = x^2 + x - 1$
-4	11
-3	5
-2	1
-1	-1
0	-1
1	1
2	5
3	11

We plot these points on a single set of axes (Figure 1.23). Supposing that the curve we seek to draw is a smooth interpolation of these points (calculus will later show us that this supposition is correct), we find that our curve is as shown in Figure 1.24. This is another example of a parabola.

---

**YOU TRY IT** Sketch the locus  $y^2 = x^3 + x + 1$  on a set of axes.

The reader unfamiliar with cartesian geometry and the theory of loci would do well to consult [SCH2].

## 1.7 Trigonometry

---

Here we give a whirlwind review of basic ideas of trigonometry. The reader who needs a more extensive review should consult [SCH1].

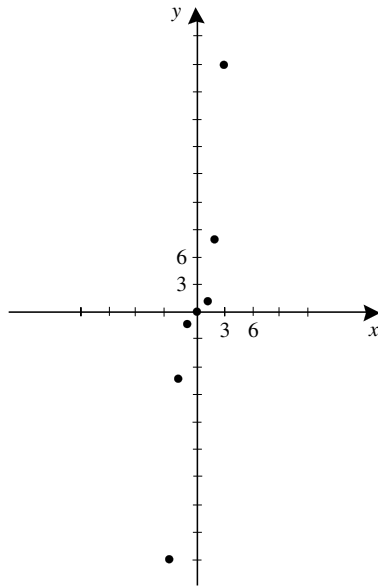

FIGURE 1.21

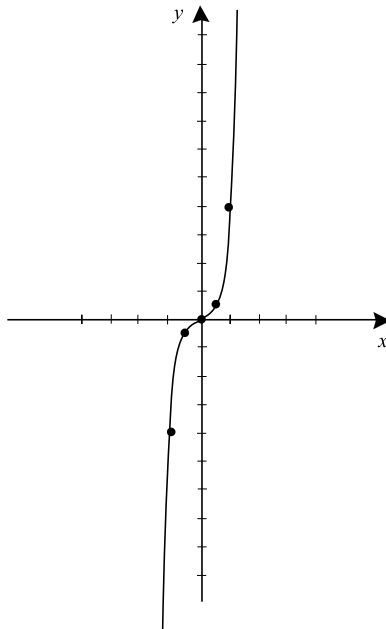

FIGURE 1.22

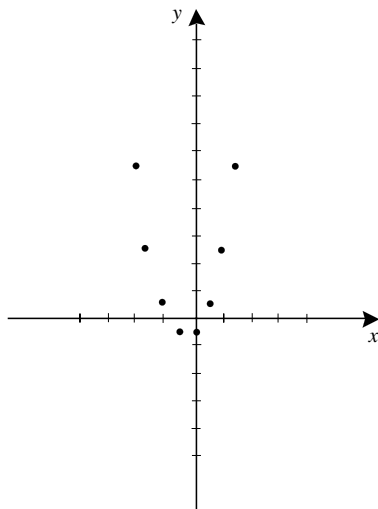

FIGURE 1.23

When we first learn trigonometry, we do so by studying right triangles and measuring angles in degrees. Look at Figure 1.25. In calculus, however, it is convenient to study trigonometry in a more general setting, and to measure angles in radians.

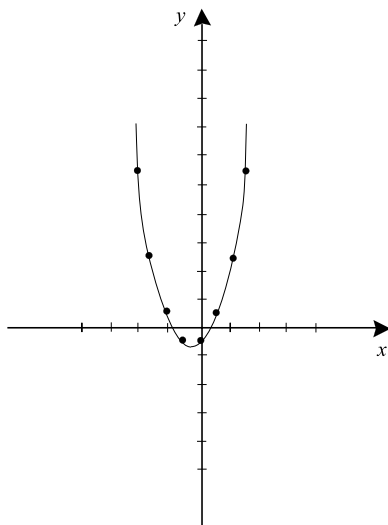

FIGURE 1.24

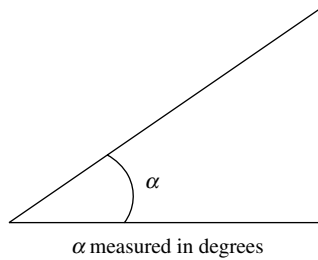

FIGURE 1.25

Angles will be measured by rotation along the unit circle in the plane, beginning at the positive  $x$ -axis. See Figure 1.26. Counterclockwise rotation corresponds to positive angles, and clockwise rotation corresponds to negative angles. Refer to Figure 1.27. The *radian measure* of an angle is defined as the length of the arc of the unit circle that the angle subtends with the positive  $x$ -axis (together with an appropriate  $+$  or  $-$  sign).

In degree measure, one full rotation about the unit circle is  $360^\circ$ ; in radian measure, one full rotation about the circle is just the circumference of the circle or  $2\pi$ . Let us use the symbol  $\theta$  to denote an angle. The principle of proportionality now tells us that

$$\frac{\text{degree measure of } \theta}{360^\circ} = \frac{\text{radian measure of } \theta}{2\pi}.$$

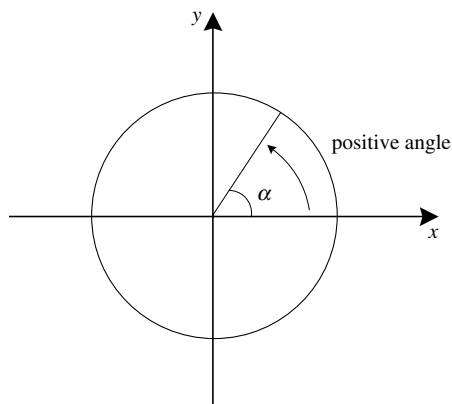

FIGURE 1.26



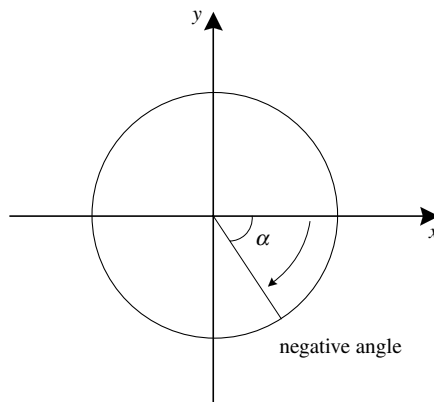

FIGURE 1.27

In other words

$$\text{radian measure of } \theta = \frac{\pi}{180}(\text{degree measure of } \theta)$$

and

$$\text{degree measure of } \theta = \frac{180}{\pi}(\text{radian measure of } \theta).$$

**EXAMPLE 1.16**

Sketch the angle with radian measure  $\pi/6$ . Give its equivalent degree measure.

**SOLUTION**

Since

$$\frac{\pi/6}{2\pi} = \frac{1}{12},$$

the angle subtends an arc of the unit circle corresponding to  $1/12$  of the full circumference. Since  $\pi/6 > 0$ , the angle represents a counterclockwise rotation. It is illustrated in Figure 1.28.

The degree measure of this angle is

$$\frac{180}{\pi} \cdot \frac{\pi}{6} = 30^\circ.$$

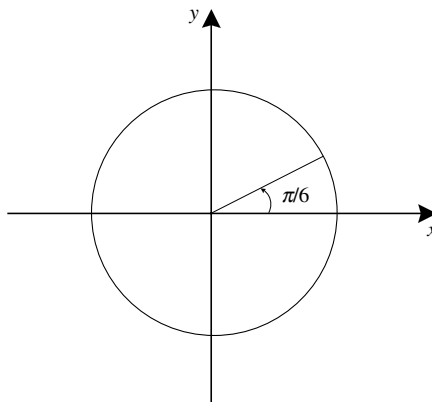

FIGURE 1.28



## Still Struggling

In this book we *always* use radian measure for angles. (The reason is that it makes the formulas of calculus turn out to be simpler.) Thus, for example, if we refer to "the angle  $2\pi/3$ " then it should be understood that this is an angle in radian measure. See Figure 1.29.

Likewise, if we refer to the angle 3 it is also understood to be radian measure. We sketch this last angle by noting that 3 is approximately .477 of a full rotation  $2\pi$ —refer to Figure 1.30.

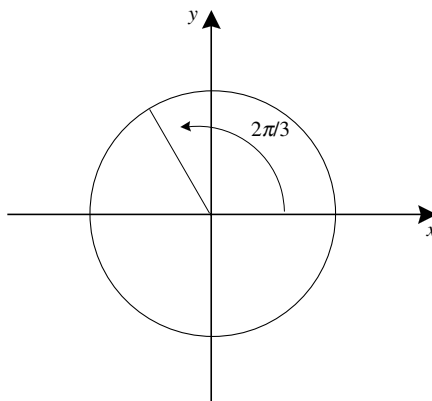

FIGURE 1.29

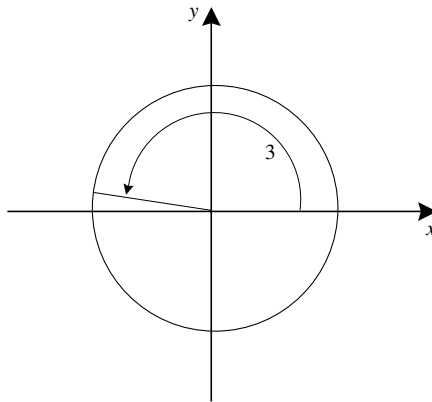

FIGURE 1.30

**YOU TRY IT** Sketch the angles  $-2$ ,  $1$ ,  $\pi$ ,  $3\pi/2$ , and  $10$ —all on the same coordinate figure. Of course use radian measure.

**EXAMPLE 1.17**

Several angles are sketched in Figure 1.31, and both their radian and degree measures given.

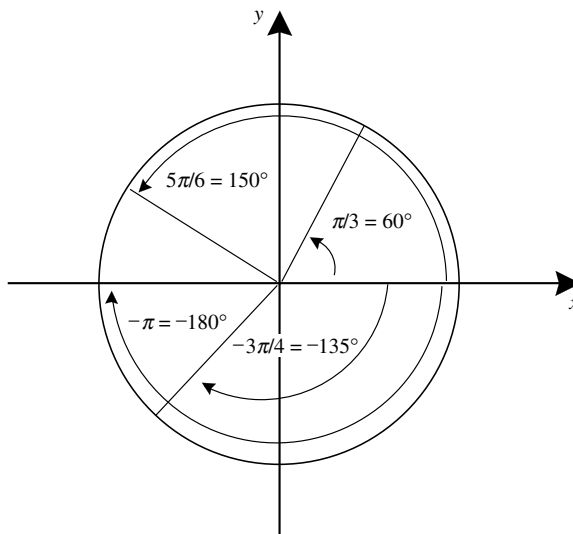

FIGURE 1.31

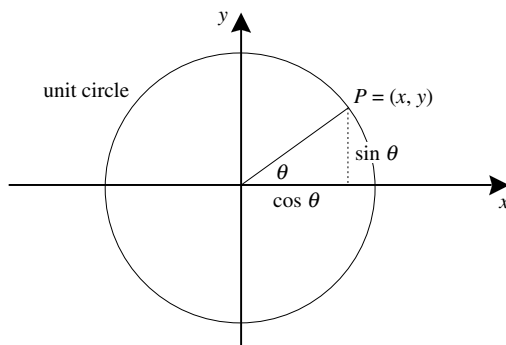

FIGURE 1.32

If  $\theta$  is an angle, let  $(x, y)$  be the coordinates of the terminal point of the corresponding radius (called the *terminal radius*) on the unit circle. We call  $P = (x, y)$  the *terminal point* corresponding to  $\theta$ . Look at Figure 1.32. The number  $y$  is called the *sine* of  $\theta$  and is written  $\sin \theta$ . The number  $x$  is called the *cosine* of  $\theta$  and is written  $\cos \theta$ .

Since  $(\cos \theta, \sin \theta)$  are coordinates of a point on the unit circle, the following two fundamental properties are immediate:

- (1) For any number  $\theta$ ,

$$(\sin \theta)^2 + (\cos \theta)^2 = 1.$$

- (2) For any number  $\theta$ ,

$$-1 \leq \cos \theta \leq 1 \quad \text{and} \quad -1 \leq \sin \theta \leq 1.$$



## Still Struggling

It is common to write

$$\sin^2 \theta \quad \text{to mean} \quad (\sin \theta)^2 \quad \text{and} \quad \cos^2 \theta \quad \text{to mean} \quad (\cos \theta)^2.$$



### EXAMPLE 1.18

Compute the sine and cosine of  $\pi/3$ .

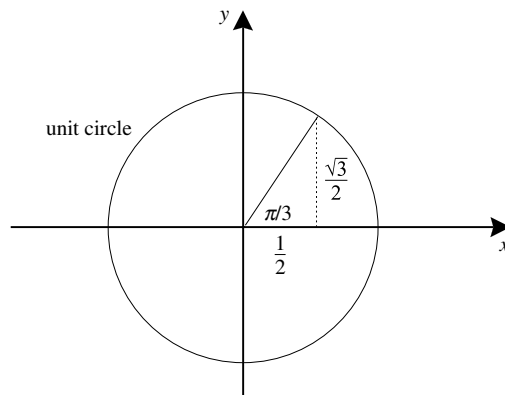

FIGURE 1.33

**SOLUTION**

We sketch the terminal radius and associated triangle (see Figure 1.33). This is a 30-60-90 triangle whose sides have ratios  $1 : \sqrt{3} : 2$ . Thus

$$\frac{1}{x} = 2 \quad \text{or} \quad x = \frac{1}{2}.$$

Likewise,

$$\frac{y}{x} = \sqrt{3} \quad \text{or} \quad y = \sqrt{3}x = \frac{\sqrt{3}}{2}.$$

It follows that

$$\sin \frac{\pi}{3} = \frac{\sqrt{3}}{2}$$

and

$$\cos \frac{\pi}{3} = \frac{1}{2}.$$

**YOU TRY IT** *The cosine of a certain angle is  $2/3$ . The angle lies in the fourth quadrant. What is the sine of the angle?*

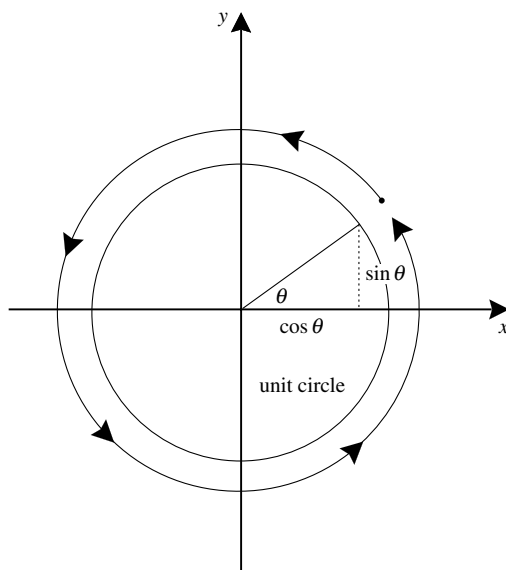

FIGURE 1.34



## Still Struggling

Notice that if  $\theta$  is an angle then  $\theta$  and  $\theta + 2\pi$  have the same terminal radius and the same terminal point (for adding  $2\pi$  just adds one more trip around the circle—look at Figure 1.34).

As a result,

$$\sin \theta = x = \sin(\theta + 2\pi)$$

and

$$\cos \theta = y = \cos(\theta + 2\pi).$$

We say that the sine and cosine functions have *period*  $2\pi$ : the functions repeat themselves every  $2\pi$  units.

In practice, when we calculate the trigonometric functions of an angle  $\theta$ , we reduce it by multiples of  $2\pi$  so that we can consider an equivalent angle  $\theta'$ ,

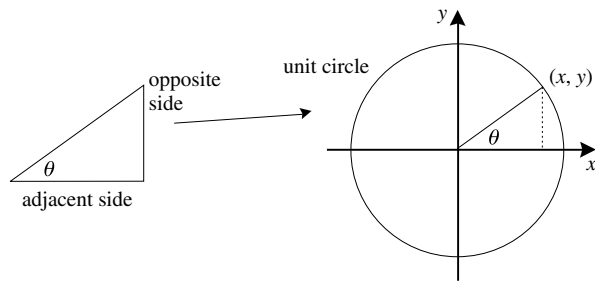

FIGURE 1.35

called the *associated principal angle*, satisfying  $0 \leq \theta' < 2\pi$ . For instance,

$$15\pi/2 \text{ has associated principal angle } 3\pi/2$$

$$(\text{since } 15\pi/2 - 3\pi/2 = 3 \cdot 2\pi)$$

and

$$-10\pi/3 \text{ has associated principal angle } 2\pi/3$$

$$(\text{since } -10\pi/3 - 2\pi/3 = -12\pi/3 = -2 \cdot 2\pi).$$

**YOU TRY IT** What are the principal angles associated with  $7\pi$ ,  $11\pi/2$ ,  $8\pi/3$ ,  $-14\pi/5$ , and  $-16\pi/7$ ?

What does the concept of angle and sine and cosine that we have presented here have to do with the classical notion using triangles? Notice that any angle  $\theta$  such that  $0 \leq \theta < \pi/2$  has associated to it a right triangle in the first quadrant, with vertex on the unit circle, such that the base is the segment connecting  $(0, 0)$  to  $(x, 0)$  and the height is the segment connecting  $(x, 0)$  to  $(x, y)$ . See Figure 1.35.

Then

$$\sin \theta = y = \frac{y}{1} = \frac{\text{opposite side of triangle}}{\text{hypotenuse}}$$

and

$$\cos \theta = x = \frac{x}{1} = \frac{\text{adjacent side of triangle}}{\text{hypotenuse}}.$$

Thus, for angles  $\theta$  between 0 and  $\pi/2$ , the new definition of sine and cosine using the unit circle is clearly equivalent to the classical definition using adjacent and opposite sides and the hypotenuse. For other angles  $\theta$ , the classical

approach is to reduce to this special case by subtracting multiples of  $\pi/2$ . Our approach using the unit circle is considerably clearer because it makes the signatures of sine and cosine obvious.

Besides sine and cosine, there are four other trigonometric functions:

$$\tan \theta = \frac{y}{x} = \frac{\sin \theta}{\cos \theta},$$

$$\cot \theta = \frac{x}{y} = \frac{\cos \theta}{\sin \theta},$$

$$\sec \theta = \frac{1}{x} = \frac{1}{\cos \theta}, \text{ and}$$

$$\csc \theta = \frac{1}{y} = \frac{1}{\sin \theta}.$$

Whereas sine and cosine have domain the entire real line, we notice that  $\tan \theta$  and  $\sec \theta$  are undefined at odd multiples of  $\pi/2$  (because cosine will vanish there) and  $\cot \theta$  and  $\csc \theta$  are undefined at even multiples of  $\pi/2$  (because sine will vanish there). The graphs of the six trigonometric functions are shown in Figures 1.36 a, b, and c.



### EXAMPLE 1.19

Compute all the trigonometric functions for the angle  $\theta = 11\pi/4$ .



### SOLUTION

We first notice that the principal associated angle is  $3\pi/4$ , so we deal with that angle. Figure 1.37 shows that the triangle associated to this angle is an isosceles right triangle with hypotenuse 1.

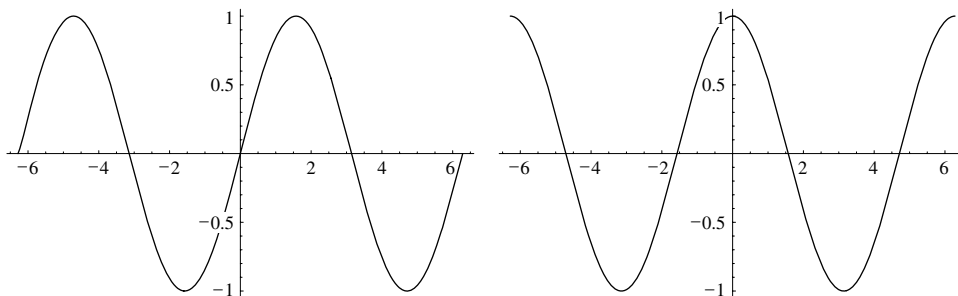

FIGURE 1.36a • Graphs of  $y = \sin x$  and  $y = \cos x$ .



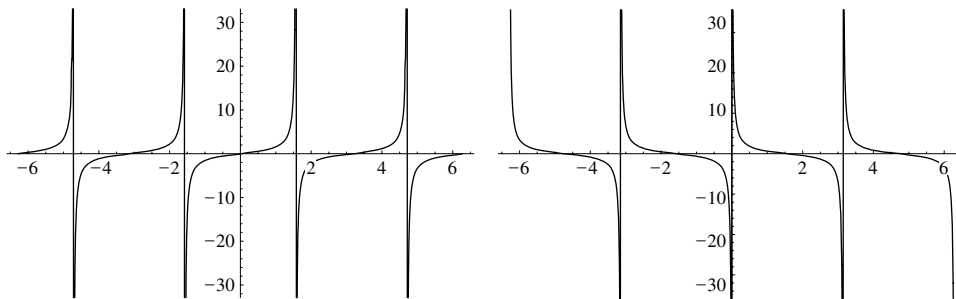

FIGURE 1.36b • Graphs of  $y = \tan x$  and  $y = \cot x$ .

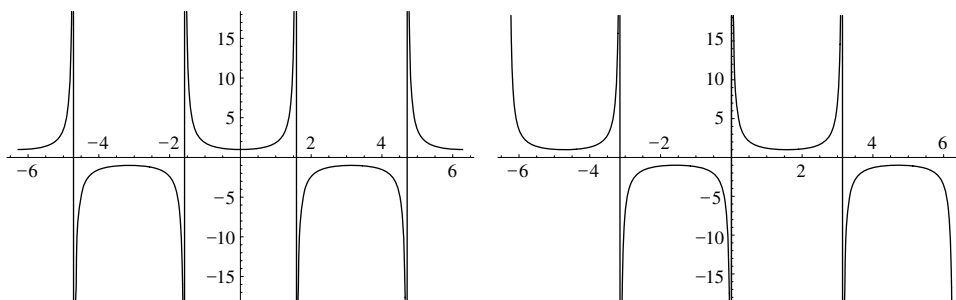

FIGURE 1.36c • Graphs of  $y = \sec x$  and  $y = \csc x$ .

Therefore  $x = -1/\sqrt{2}$  and  $y = 1/\sqrt{2}$ . It follows that

$$\sin \theta = y = \frac{1}{\sqrt{2}},$$

$$\cos \theta = x = -\frac{1}{\sqrt{2}},$$

$$\tan \theta = \frac{y}{x} = -1,$$

$$\cot \theta = \frac{x}{y} = -1,$$

$$\sec \theta = \frac{1}{x} = -\sqrt{2}, \text{ and}$$

$$\csc \theta = \frac{1}{y} = \sqrt{2}.$$

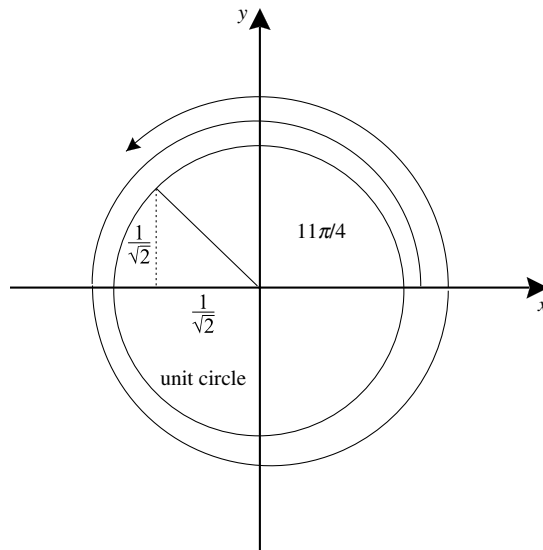

FIGURE 1.37

Similar calculations allow us to complete the following table for the values of the trigonometric functions at the principal angles which are multiples of  $\pi/6$  or  $\pi/4$ .

Angle	Sin	Cos	Tan	Cot	Sec	Csc
0	0	1	0	undef	1	undef
$\pi/6$	$1/2$	$\sqrt{3}/2$	$1/\sqrt{3}$	$\sqrt{3}$	$2/\sqrt{3}$	2
$\pi/4$	$\sqrt{2}/2$	$\sqrt{2}/2$	1	1	$\sqrt{2}$	$\sqrt{2}$
$\pi/3$	$\sqrt{3}/2$	$1/2$	$\sqrt{3}$	$1/\sqrt{3}$	2	$2/\sqrt{3}$
$\pi/2$	1	0	undef	0	undef	1
$2\pi/3$	$\sqrt{3}/2$	$-1/2$	$-\sqrt{3}$	$-1/\sqrt{3}$	-2	$2/\sqrt{3}$
$3\pi/4$	$\sqrt{2}/2$	$-\sqrt{2}/2$	-1	-1	$-\sqrt{2}$	$\sqrt{2}$
$5\pi/6$	$1/2$	$-\sqrt{3}/2$	$-1/\sqrt{3}$	$-\sqrt{3}$	$-2/\sqrt{3}$	2
$\pi$	0	-1	0	undef	-1	undef
$7\pi/6$	$-1/2$	$-\sqrt{3}/2$	$1/\sqrt{3}$	$\sqrt{3}$	$-2/\sqrt{3}$	-2
$5\pi/4$	$-\sqrt{2}/2$	$-\sqrt{2}/2$	1	1	$-\sqrt{2}$	$-\sqrt{2}$
$4\pi/3$	$-\sqrt{3}/2$	$-1/2$	$\sqrt{3}$	$1/\sqrt{3}$	-2	$-2/\sqrt{3}$
$3\pi/2$	-1	0	undef	0	undef	-1
$5\pi/3$	$-\sqrt{3}/2$	$1/2$	$-\sqrt{3}$	$-1/\sqrt{3}$	2	$-2/\sqrt{3}$
$7\pi/4$	$-\sqrt{2}/2$	$\sqrt{2}/2$	-1	-1	$\sqrt{2}$	$-\sqrt{2}$
$11\pi/6$	$-1/2$	$\sqrt{3}/2$	$-1/\sqrt{3}$	$-\sqrt{3}$	$2/\sqrt{3}$	-2

Besides properties (1) and (2) stated previously, there are certain identities which are fundamental to our study of the trigonometric functions. Here are the principal ones:

$$(3) \tan^2 \theta + 1 = \sec^2 \theta$$

$$(4) \cot^2 \theta + 1 = \csc^2 \theta$$

$$(5) \sin(\theta + \psi) = \sin \theta \cos \psi + \cos \theta \sin \psi$$

$$(6) \cos(\theta + \psi) = \cos \theta \cos \psi - \sin \theta \sin \psi$$

$$(7) \sin(2\theta) = 2 \sin \theta \cos \theta$$

$$(8) \cos(2\theta) = \cos^2 \theta - \sin^2 \theta$$

$$(9) \sin(-\theta) = -\sin \theta$$

$$(10) \cos(-\theta) = \cos \theta$$

$$(11) \sin^2 \theta = \frac{1 - \cos 2\theta}{2}$$

$$(12) \cos^2 \theta = \frac{1 + \cos 2\theta}{2}$$

**EXAMPLE 1.20**

Prove identity number (3).

**SOLUTION**

We have

$$\begin{aligned} \tan^2 \theta + 1 &= \frac{\sin^2 \theta}{\cos^2 \theta} + 1 \\ &= \frac{\sin^2 \theta}{\cos^2 \theta} + \frac{\cos^2 \theta}{\cos^2 \theta} \\ &= \frac{\sin^2 \theta + \cos^2 \theta}{\cos^2 \theta} \\ &= \frac{1}{\cos^2 \theta} \end{aligned}$$

$= \sec^2 \theta$  (where we have used Property (1)).

---

**YOU TRY IT** Use identities (11) and (12) to calculate  $\cos(\pi/12)$  and  $\sin(\pi/12)$ .

## 1.8 Sets and Functions

---

We have seen sets and functions throughout this review chapter, but it is well to bring out some of the ideas explicitly.

A *set* is a collection of objects. We denote a set with a capital roman letter, such as  $S$  or  $T$  or  $U$ . If  $S$  is a set and  $s$  is an object in that set then we write  $s \in S$  and we say that  $s$  is an *element* of  $S$ . If  $S$  and  $T$  are sets then the collection of elements common to the two sets is called the *intersection* of  $S$  and  $T$  and is written  $S \cap T$ . The set of elements that are in  $S$  or in  $T$  or in both is called the *union* of  $S$  and  $T$  and is written  $S \cup T$ .

A *function* from a set  $S$  to a set  $T$  is a rule that assigns to each element of  $S$  a unique element of  $T$ . We write  $f : S \rightarrow T$ .



### EXAMPLE 1.21

Let  $S$  be the set of all people who are alive on October 10, 2004 and  $T$  the set of all real numbers. Let  $f$  be the rule that assigns to each person his or her weight in pounds at precisely noon on October 10, 2004. Discuss whether  $f : S \rightarrow T$  is a function.



### SOLUTION

Indeed  $f$  is a function since it assigns to each element of  $S$  a unique element of  $T$ . Notice that each person has just one weight at noon on October 10, 2004: that is a part of the definition of "function." However two different people *may have the same weight*—that is allowed.

---



### EXAMPLE 1.22

Let  $S$  be the set of all people and  $T$  be the set of all people. Let  $f$  be the rule that assigns to each person his or her brother. Is  $f$  a function?



### SOLUTION

In this case  $f$  is not a function. For many people have no brother (so the rule makes no sense for them) and many people have several brothers (so the rule is ambiguous for them).

---

**EXAMPLE 1.23**

Let  $S$  be the set of all people and  $T$  be the set of all strings of letters not exceeding 1500 characters (including blank spaces). Let  $f$  be the rule that assigns to each person his or her legal name. (Some people have rather long names; according to the *Guinness Book of World Records*, the longest has 1063 letters.) Determine whether  $f : S \rightarrow T$  is a function.

**SOLUTION**

This  $f$  is a function because every person has one and only one legal name. Notice that several people may have the same name (such as Jack Armstrong), but that is allowed in the definition of function.

---

**YOU TRY IT** Let  $f$  be the rule that assigns to each real number its cube root. Is this a function?

In calculus, the set  $S$  (called the *domain* of the function) and the set  $T$  (called the *range* of the function) will usually be sets of numbers; in fact they will often consist of one or more intervals in  $\mathbb{R}$ . The rule  $f$  will usually be given by one or more formulas. Many times the domain and range will not be given explicitly. These ideas will be illustrated in the examples below.

**YOU TRY IT** Consider the rule that assigns to each real number its absolute value. Is this a function? Why or why not? If it is a function, then what are its domain and range?

## 1.8.1 Examples of Functions of a Real Variable

**EXAMPLE 1.24**

Let  $S = \mathbb{R}$ ,  $T = \mathbb{R}$ , and let  $f(x) = x^2$ . This is mathematical shorthand for the rule "assign to each  $x \in S$  its square." Determine whether  $f : \mathbb{R} \rightarrow \mathbb{R}$  is a function.

**SOLUTION**

We see that  $f$  is a function since it assigns to each element of  $S$  a unique element of  $T$ —namely its square.

---



## Still Struggling

Notice that, in the definition of function, there is some imprecision in the definition of  $T$ . For instance, in Example 1.24, we could have let  $T = [0, \infty)$  or  $T = (-6, \infty)$  with no significant change in the function. In the example of the "name" function (Example 1.23), we could have let  $T$  be all strings of letters not exceeding 5000 characters in length. Or we could have made it all strings without regard to length. Likewise, in any of the examples we could make the set  $S$  smaller and the function would still make sense.

It is frequently convenient not to describe  $S$  and  $T$  explicitly.



### EXAMPLE 1.25

Let  $f(x) = +\sqrt{1-x^2}$ . Determine a domain and range for  $f$  which make  $f$  a function.



### SOLUTION

Notice that  $f$  makes sense for  $x \in [-1, 1]$  (we cannot take the square root of a negative number, so we cannot allow  $x > 1$  or  $x < -1$ ). If we understand  $f$  to have domain  $[-1, 1]$  and range  $\mathbb{R}$ , then  $f : [-1, 1] \rightarrow \mathbb{R}$  is a function.



## Still Struggling

When a function is given by a formula, as in Example 1.25, with no statement about the domain, then the domain is understood to be the set of all  $x$  for which the formula makes sense.

**YOU TRY IT** Let  $g(x) = \frac{x}{x^2 + 4x + 3}$ . What are the domain and range of this function?

**EXAMPLE 1.26**

Let

$$f(x) = \begin{cases} -3 & \text{if } x \leq 1 \\ 2x^2 & \text{if } x > 1 \end{cases}$$

Determine whether  $f$  is a function.**SOLUTION**

Notice that  $f$  unambiguously assigns to *each* real number another real number. The rule is given in two pieces, but it is still a valid rule. Therefore it is a function with domain equal to  $\mathbb{R}$  and range equal to  $\mathbb{R}$ . It is also perfectly correct to take the range to be  $(-4, \infty)$ , for example, since  $f$  only takes values in this set.

**Still Struggling**

One point that you should learn from this example is that a function may be specified by *different formulas on different parts of the domain*.

**YOU TRY IT** Does the expression

$$g(x) = \begin{cases} 4 & \text{if } x < 3 \\ x^2 - 7 & \text{if } x \geq 2 \end{cases}$$

define a function? Why or why not?

**EXAMPLE 1.27**Let  $f(x) = \pm\sqrt{x}$ . Discuss whether  $f$  is a function.**SOLUTION**

This  $f$  can only make sense for  $x \geq 0$ . But even then  $f$  is *not* a function since it is ambiguous. For instance, it assigns to  $x = 1$  both the numbers 1 and  $-1$ .

## 1.8.2 Graphs of Functions

It is useful to be able to draw pictures which represent functions. These pictures, or *graphs*, are a device for helping us to think about functions. In this book we will only graph functions whose domains and ranges are subsets of the real numbers.

We graph functions in the  $x$ - $y$  plane. The elements of the domain of a function are thought of as points of the  $x$ -axis. The values of a function are measured on the  $y$ -axis. The graph of  $f$  associates to  $x$  the unique  $y$  value that the function  $f$  assigns to  $x$ . In other words, a point  $(x, y)$  lies on the graph of  $f$  *if and only if*  $y = f(x)$ .

### EXAMPLE 1.28

Let  $f(x) = (x^2 + 2)/(x - 1)$ . Determine whether there are points of the graph of  $f$  corresponding to  $x = 3, 4$ , and  $1$ .

### SOLUTION

The  $y$  value corresponding to  $x = 3$  is  $y = f(3) = 11/2$ . Therefore the point  $(3, 11/2)$  lies on the graph of  $f$ . Similarly,  $f(4) = 6$  so that  $(4, 6)$  lies on the graph. However,  $f$  is undefined at  $x = 1$ , so there is no point on the graph with  $x$  coordinate  $1$ . The sketch in Figure 1.38 was obtained by plotting several points.

---



## Still Struggling

Notice that, for each  $x$  in the domain of the function, there is *one and only one* point on the graph—namely the unique point with  $y$  value equal to  $f(x)$ . If  $x$  is not in the domain of  $f$ , then there is no point on the graph that corresponds to  $x$ .

### EXAMPLE 1.29

Is the curve in Figure 1.39 the graph of a function?



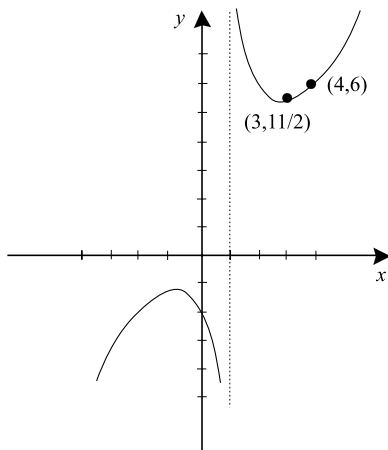

FIGURE 1.38

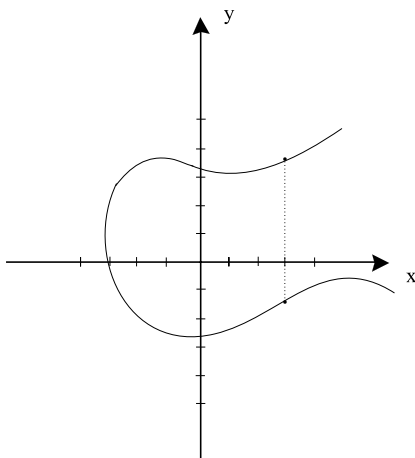

FIGURE 1.39

**SOLUTION**

Observe that, corresponding to  $x = 3$ , for instance, there are two  $y$  values on the curve. Therefore the curve cannot be the graph of a function.

**YOU TRY IT** Graph the function  $y = x + |x|$ .

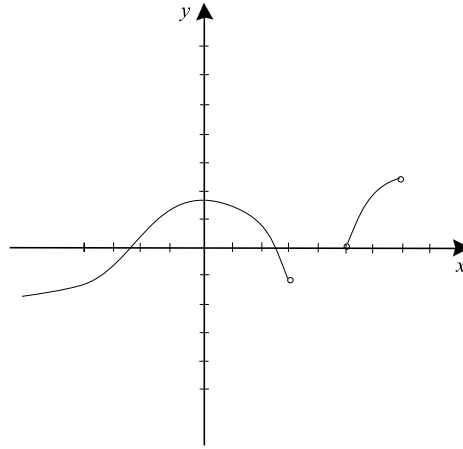

FIGURE 1.40

**EXAMPLE 1.30**

Is the curve in Figure 1.40 the graph of a function?

**SOLUTION**

Notice that each  $x$  in the domain has just one  $y$  value corresponding to it. Thus, even though we cannot give a formula for the function, the curve is the graph of a function. The domain of this function is  $(-\infty, 3) \cup (5, 7)$ .

**MATH NOTE** *A nice, geometrical way to think about the condition that each  $x$  in the domain has corresponding to it precisely one  $y$  value is this:*

*If every vertical line drawn through a curve intersects that curve just once, then the curve is the graph of a function.*

**YOU TRY IT** *Use the vertical line test to determine whether the locus  $x^2 + y^2 = 1$  is the graph of a function.*

### 1.8.3 Plotting the Graph of a Function

Until we learn some more sophisticated techniques, the basic method that we shall use for graphing functions is to plot points and then to connect them in a plausible manner.

**EXAMPLE 1.31**Sketch the graph of  $f(x) = x^3 - x$ .**SOLUTION**We complete a table of values of the function  $f$ .

$x$	$y = x^3 - x$
-3	-24
-2	-6
-1	0
0	0
1	0
2	6
3	24

We plot these points on a pair of axes and connect them in a reasonable way (Figure 1.41). Notice that the domain of  $f$  is all of  $\mathbb{R}$ , so we extend the graph to the edges of the picture.

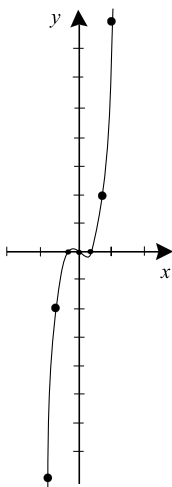

FIGURE 1.41

**EXAMPLE 1.32**  
Sketch the graph of

$$f(x) = \begin{cases} -1 & \text{if } x \leq 2 \\ x & \text{if } x > 2 \end{cases}$$

**SOLUTION**  
We again start with a table of values.

$x$	$y = f(x)$
-3	-1
-2	-1
-1	-1
0	-1
1	-1
2	-1
3	3
4	4
5	5

We plot these on a pair of axes (Figure 1.42).

Since the definition of the function changes at  $x = 2$ , we would be mistaken to connect these dots blindly. First notice that, for  $x \leq 2$ , the function is identically constant. Its graph is a horizontal line. For  $x > 2$ , the function is a line of slope 1. Now we can sketch the graph accurately (Figure 1.43).

**YOU TRY IT** Sketch the graph of  $h(x) = |x| \cdot \sqrt[3]{x}$ .

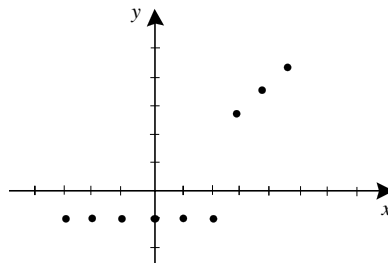

FIGURE 1.42

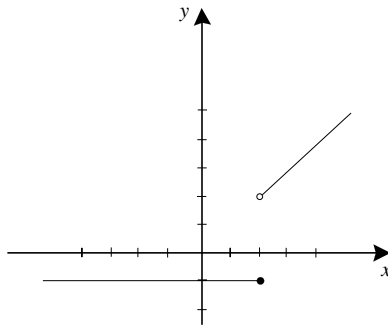

FIGURE 1.43

**EXAMPLE 1.33** \_\_\_\_\_  
 Sketch the graph of  $f(x) = \sqrt{x+1}$ .

**SOLUTION** \_\_\_\_\_  
 We begin by noticing that the domain of  $f$ , that is the values of  $x$  for which the function makes sense, is  $\{x : x \geq -1\}$ . The square root is understood to be the positive square root. Now we compute a table of values and plot some points.

$x$	$y = \sqrt{x+1}$
-1	0
0	1
1	$\sqrt{2}$
2	$\sqrt{3}$
3	2
4	$\sqrt{5}$
5	$\sqrt{6}$
6	$\sqrt{7}$

Connecting the points in a plausible way gives a sketch for the graph of  $f$  (Figure 1.44).

---

**EXAMPLE 1.34** \_\_\_\_\_  
 Sketch the graph of  $x = y^2$ .

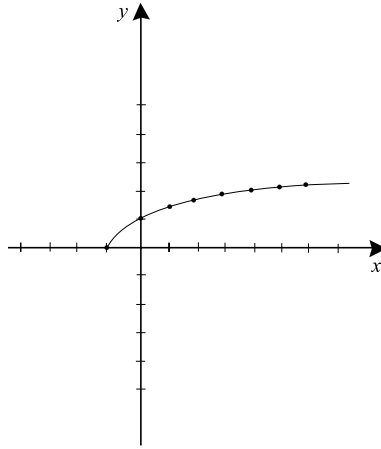

FIGURE 1.44

**SOLUTION**

The sketch in Figure 1.45 is obtained by plotting points. This curve is *not* the graph of a function.

A curve that is the plot of an equation but which is *not necessarily* the graph of a function is sometimes called the *locus* of the equation. When the curve *is* the graph of a function we usually emphasize this fact by writing the equation in the form  $y = f(x)$ .

---

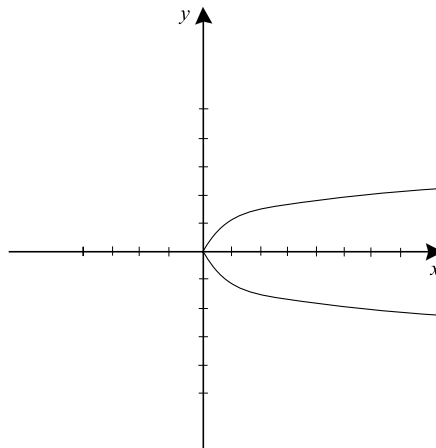

FIGURE 1.45

**YOU TRY IT** Sketch the locus  $x = y^2 + y$ .

## 1.8.4 Composition of Functions

Suppose that  $f$  and  $g$  are functions and that the domain of  $g$  contains the range of  $f$ . This means that if  $x$  is in the domain of  $f$  then not only  $f(x)$  makes sense but also  $g$  may be applied to  $f(x)$  (Figure 1.46). The result of these two operations, one following the other, is called  $g$  composed with  $f$  or the *composition* of  $g$  with  $f$ . We write

$$(g \circ f)(x) = g(f(x)).$$

### EXAMPLE 1.35

Let  $f(x) = x^2 - 1$  and  $g(x) = 3x + 4$ . Calculate  $g \circ f$ .

### SOLUTION

We have

$$(g \circ f)(x) = g(f(x)) = g(x^2 - 1). \quad (*)$$

Notice that we have started to work *inside the parentheses*: the first step was to substitute the definition of  $f$ , namely  $x^2 - 1$ , into our equation.

Now the definition of  $g$  says that we take  $g$  of *any* argument by multiplying that argument by 3 and then adding 4. In the present case we are applying  $g$  to  $x^2 - 1$ . Therefore the right side of equation (\*) equals

$$3 \cdot (x^2 - 1) + 4.$$

This easily simplifies to  $3x^2 + 1$ . In conclusion,

$$g \circ f(x) = 3x^2 + 1.$$

### EXAMPLE 1.36

Let  $f(t) = (t^2 - 2)/(t + 1)$  and  $g(t) = 2t + 1$ . Calculate  $g \circ f$  and  $f \circ g$ .

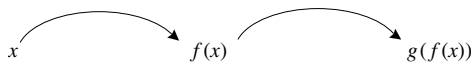

FIGURE 1.46

**SOLUTION**

We calculate that

$$(g \circ f)(t) = g(f(t)) = g\left(\frac{t^2 - 2}{t + 1}\right). \quad (**)$$

We compute  $g$  of any argument by doubling it and adding 1. Thus equation (\*\*) equals

$$\begin{aligned} & 2\left(\frac{t^2 - 2}{t + 1}\right) + 1 \\ &= \frac{2t^2 - 4}{t + 1} + 1 \\ &= \frac{2t^2 + t - 3}{t + 1}. \end{aligned}$$

One of the main points of this example is to see that  $f \circ g$  is different from  $g \circ f$ . We compute  $f \circ g$ :

$$\begin{aligned} (f \circ g)(t) &= f(g(t)) \\ &= f(2t + 1) \\ &= \frac{(2t + 1)^2 - 2}{(2t + 1) + 1} \\ &= \frac{4t^2 + 4t - 1}{2t + 2}. \end{aligned}$$

So  $f \circ g$  and  $g \circ f$  are different functions.

---

**YOU TRY IT** Let  $f(x) = |x|$  and  $g(x) = \sqrt{x}/x$ . Calculate  $f \circ g(x)$  and  $g \circ f(x)$ .

We say a few words about *recognizing* compositions of functions.

**EXAMPLE 1.37**

How can we write the function  $k(x) = (2x + 3)^2$  as the composition of two functions  $g$  and  $f$ ?



**SOLUTION**

Notice that the function  $k$  can be thought of as two operations applied in sequence. First we double and add 3, then we square. Thus define  $f(x) = 2x + 3$  and  $g(x) = x^2$ . Then  $k(x) = (g \circ f)(x)$ .

---

We can also compose three (or more) functions. Define

$$(h \circ g \circ f)(x) = h(g(f(x))).$$

**EXAMPLE 1.38**

Write the function  $k$  from the last example as the composition of three functions (instead of just two).

**SOLUTION**

First we double, then we add 3, then we square. So let  $f(x) = 2x$ ,  $g(x) = x + 3$ ,  $h(x) = x^2$ . Then  $k(x) = (h \circ g \circ f)(x)$ .

---

**EXAMPLE 1.39**

Write the function

$$r(t) = \frac{2}{t^2 + 3}$$

as the composition of two functions.

**SOLUTION**

First we square  $t$  and add 3, then we divide 2 by the quantity just obtained. As a result, we define  $f(t) = t^2 + 3$  and  $g(t) = 2/t$ . It follows that  $r(t) = (g \circ f)(t)$ .

---

**YOU TRY IT** Express the function  $g(x) = \frac{3}{x^2+5}$  as the composition of two functions. Can you express it as the composition of three functions?

## 1.8.5 The Inverse of a Function

Let  $f$  be the function which assigns to each working adult American his or her Social Security number (a 9-digit string of integers). Let  $g$  be the function which assigns to each working adult American his or her age in years (an integer

between 0 and 150). Both functions have the same domain, and both take values in the non-negative integers. But there is a fundamental difference between  $f$  and  $g$ . If you are given a Social Security number, then you can determine the person to whom it belongs. There will be one and only one person with that number. But if you are given a number between 0 and 150, then there will probably be millions of people with that age. You *cannot* identify a person by his/her age. In summary, if you know  $g(x)$  then you generally *cannot* determine what  $x$  is. But if you know  $f(x)$  then you *can* determine what  $x$  is. This leads to the main idea of this subsection.

Let  $f : S \rightarrow T$  be a function. We say that  $f$  has an inverse (is invertible) if there is a function  $f^{-1} : T \rightarrow S$  such that  $(f \circ f^{-1})(t) = t$  for all  $t \in T$  and  $(f^{-1} \circ f)(s) = s$  for all  $s \in S$ . Notice that the symbol  $f^{-1}$  denotes a new function which we call the *inverse* of  $f$ .

### ***Basic Rule for Finding Inverses***

To find the inverse of a function  $f$ , we solve the equation

$$(f \circ f^{-1})(t) = t$$

for the function  $f^{-1}(t)$ .



#### **EXAMPLE 1.40**

Find the inverse of the function  $f(s) = 3s$ .



#### **SOLUTION**

We solve the equation

$$(f \circ f^{-1})(t) = t.$$

This is the same as

$$f(f^{-1}(t)) = t.$$

We can rewrite the last line as

$$3 \cdot f^{-1}(t) = t$$

or

$$f^{-1}(t) = \frac{t}{3}.$$

Thus  $f^{-1}(t) = t/3$ .

---

 **EXAMPLE 1.41** \_\_\_\_\_

Let  $f : \mathbb{R} \rightarrow \mathbb{R}$  be defined by  $f(s) = 3s^5$ . Find  $f^{-1}$ .

 **SOLUTION** \_\_\_\_\_

We solve

$$(f \circ f^{-1})(t) = t$$

or

$$f(f^{-1}(t)) = t$$

or

$$3[f^{-1}(t)]^5 = t$$

or

$$[f^{-1}(t)]^5 = \frac{t}{3}$$

or

$$f^{-1}(t) = \left(\frac{t}{3}\right)^{1/5}.$$

---

**YOU TRY IT** Find the inverse of the function  $g(x) = \sqrt[3]{x} - 5$ .

It is important to understand that some functions do *not* have inverses.

 **EXAMPLE 1.42** \_\_\_\_\_

Let  $f : \mathbb{R} \rightarrow \{t : t \geq 0\}$  be defined by  $f(s) = s^2$ . If possible, find  $f^{-1}$ .

**SOLUTION**

Using the Basic Rule, we attempt to solve

$$(f \circ f^{-1})(t) = t.$$

Writing this out, we have

$$[f^{-1}(t)]^2 = t.$$

But now there is a problem: we cannot solve this equation uniquely for  $f^{-1}(t)$ . We do not know whether  $f^{-1}(t) = +\sqrt{t}$  or  $f^{-1}(t) = -\sqrt{t}$ . Thus  $f^{-1}$  is not a well-defined function. Therefore  $f$  is not invertible and  $f^{-1}$  does not exist.

**MATH NOTE** *There is a simple device which often enables us to obtain an inverse—even in situations like Example 1.42. We change the domain of the function. This idea is illustrated in the next example.*

**EXAMPLE 1.43**

Define  $\tilde{f} : \{s : s \geq 0\} \rightarrow \{t : t \geq 0\}$  by the formula  $\tilde{f}(s) = s^2$ . Find  $\tilde{f}^{-1}$ .

**SOLUTION**

We attempt to solve

$$(\tilde{f} \circ \tilde{f}^{-1})(t) = t.$$

Writing this out, we have

$$\tilde{f}(\tilde{f}^{-1}(t)) = t$$

or

$$[\tilde{f}^{-1}(t)]^2 = t.$$

This looks like the same situation we had in Example 1.42. But in fact things have improved. Now we *know* that  $\tilde{f}^{-1}(t)$  *must be*  $+\sqrt{t}$ , because  $\tilde{f}^{-1}$  must have range  $S = \{s : s \geq 0\}$ . Thus  $\tilde{f}^{-1} : \{t : t \geq 0\} \rightarrow \{s : s \geq 0\}$  is given by  $\tilde{f}^{-1}(t) = +\sqrt{t}$ .

**YOU TRY IT** The equation  $y = x^2 + 3x$  does not describe the graph of an invertible function. Find a way to restrict the domain so that it is invertible.

Now we consider the graph of the inverse function. Suppose that  $f : S \rightarrow T$  is invertible and that  $(s, t)$  is a point on the graph of  $f$ . Then  $t = f(s)$  hence  $s = f^{-1}(t)$  so that  $(t, s)$  is on the graph of  $f^{-1}$ . The geometrical connection between the points  $(s, t)$  and  $(t, s)$  is exhibited in Figure 1.47: they are reflections of each other in the line  $y = x$ . We have discovered the following important principle:

The graph of  $f^{-1}$  is the reflection in the line  $y = x$  of the graph of  $f$ .

Refer to Figure 1.48.



### EXAMPLE 1.44

Sketch the graph of the inverse of the function  $f$  whose graph is shown in Figure 1.49.



### SOLUTION

By inspection of the graph we see that  $f$  is one-to-one (i.e., takes different domain values to different range values) and onto (i.e., takes on all values in the range) from  $S = [-2, 3]$  to  $T = [1, 5]$ . Therefore  $f$  has an inverse. The graph of  $f^{-1}$  is exhibited in Figure 1.50.

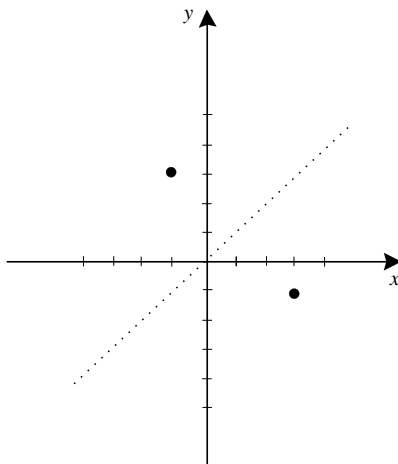

FIGURE 1.47

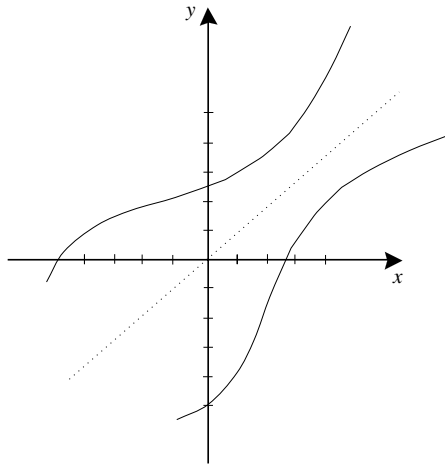

FIGURE 1.48

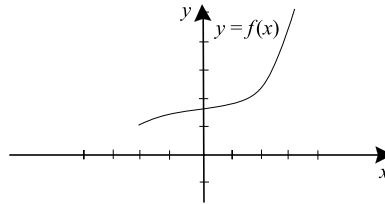

FIGURE 1.49

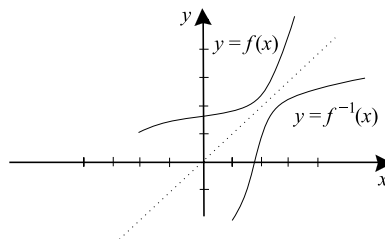

FIGURE 1.50

**YOU TRY IT** Sketch  $f(x) = x^3 + x$  and its inverse.

Another useful fact is this: Since an invertible function must be one-to-one, two different  $x$  values cannot correspond to (that is, be “sent by the function to”) the same  $y$  value. Looking at Figures 1.51 and 1.52, we see that this means:

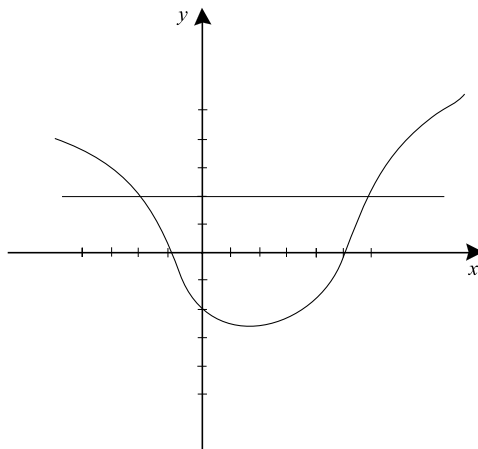

FIGURE 1.51

In order for  $f$  to be invertible, no horizontal line can intersect the graph of  $f$  more than once.

In Figure 1.51, the fact that the line  $y = 2$  intersects the graph twice means that the function  $f$  takes the value 2 at two different points of its domain (namely at  $x = -2$  and  $x = 6$ ). Thus  $f$  is not one-to-one so it cannot be invertible. Figure 1.52 shows what happens if we try to invert  $f$ : the resulting curve is not the graph of a function.

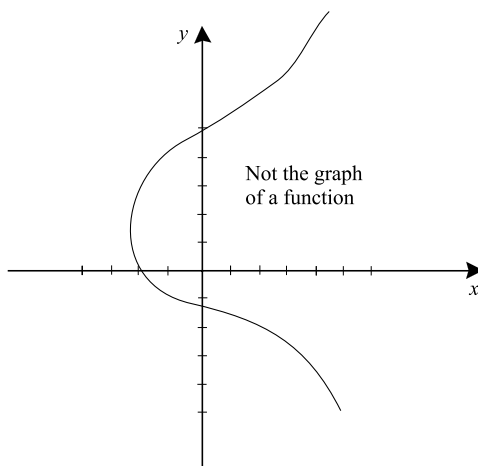

FIGURE 1.52

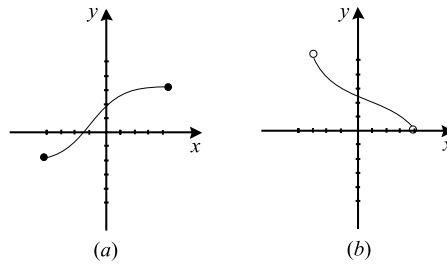

FIGURE 1.53

### EXAMPLE 1.45

Look at Figures 1.53 and 1.55. Are the functions whose graphs are shown in parts (a) and (b) of each figure invertible?

### SOLUTION

Graphs (a) and (b) in Figure 1.53 are the graphs of invertible functions since no horizontal line intersects each graph more than once. Of course we must choose the domain and range appropriately. For (a) we take  $S = [-4, 4]$  and  $T = [-2, 3]$ ; for (b) we take  $S = (-3, 4)$  and  $T = (0, 5)$ . Graphs (a) and (b) in Figure 1.54 are the graphs of the inverse functions corresponding to (a) and (b) of Figure 1.53, respectively. They are obtained by reflection in the line  $y = x$ .

In Figure 1.55, graphs (a) and (b) are *not* the graphs of invertible functions. For each there is exhibited a horizontal line that intersects the graph twice. However graphs (a) and (b) in Figure 1.56 exhibit a way to restrict

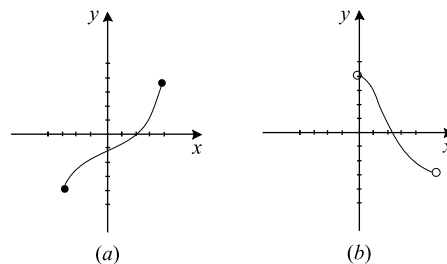

FIGURE 1.54



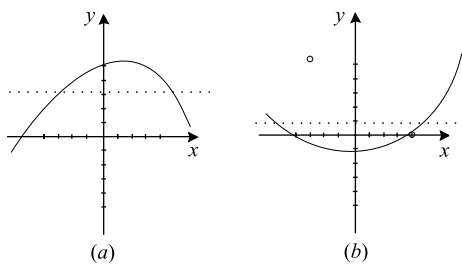

FIGURE 1.55

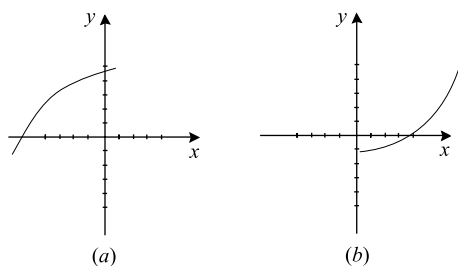

FIGURE 1.56

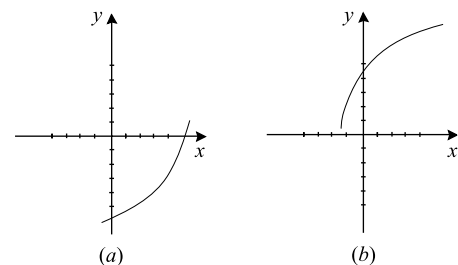

FIGURE 1.57

the domains of the functions in (a) and (b) of Figure 1.55 to make them invertible. Graphs (a) and (b) in Figure 1.57 show their respective inverses.

**YOU TRY IT** Give an example of a function from  $\mathbb{R}$  to  $\mathbb{R}$  that is not invertible, even when it is restricted to any interval of length 2.

## 1.9 A Few Words about Logarithms and Exponentials

---

We will give a more thorough treatment of the logarithm and exponential functions in Chapter 6. For the moment we record a few simple facts so that we may use these functions in the sections that immediately follow.

The logarithm is a function that is characterized by the property that

$$\log(x \cdot y) = \log x + \log y.$$

It follows from this property that

$$\log(x/y) = \log x - \log y$$

and

$$\log(x^n) = n \cdot \log x.$$

It is useful to think of  $\log_a b$  as the power to which we raise  $a$  to get  $b$ , for any  $a, b > 0$ . For example,  $\log_2 8 = 3$  and  $\log_3(1/27) = -3$ . This introduces the idea of the *logarithm to a base*.

**YOU TRY IT** Calculate  $\log_5 125$ ,  $\log_3(1/81)$ , and  $\log_2 16$ .

The most important base for the logarithm is Euler's number  $e \approx 2.71828\dots$ . We write  $\ln x = \log_e x$ . For the moment we take the logarithm to the base  $e$ , or the *natural logarithm*, to be given. It is characterized among all logarithm functions by the fact that its graph has tangent line with slope 1 at  $x = 1$ . See Figure 1.58. Then we set

$$\log_a x = \frac{\ln x}{\ln a}.$$

Note that this formula gives immediately that  $\log_e x = \ln x$ , once we accept that  $\log_e e = 1$ .

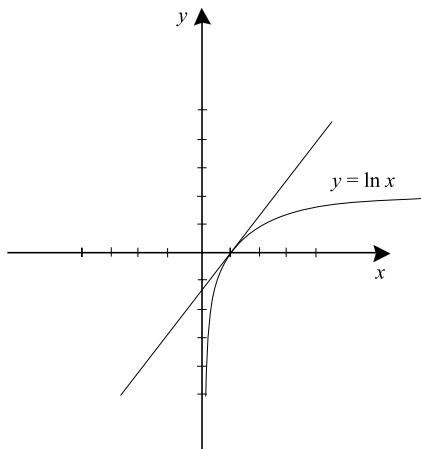

FIGURE 1.58



## Still Struggling

In mathematics, we commonly write  $\log x$  to mean the natural logarithm. Thus you will sometimes encounter  $\ln x$  and sometimes encounter  $\log x$  (without any subscript); they are both understood to mean  $\log_e x$ , the natural logarithm.

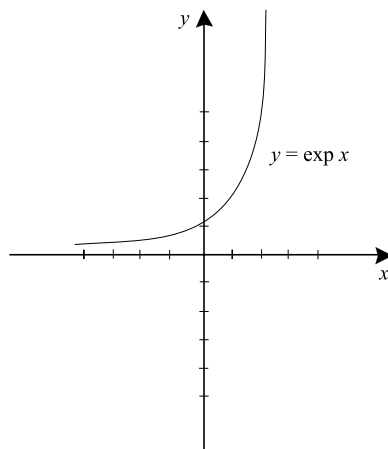

FIGURE 1.59

The exponential function  $\exp x$  is defined to be the inverse function to  $\ln x$ . Figure 1.59 shows the graph of  $y = \exp x = \exp(x)$ . In fact we will see later that  $\exp x = e^x$ . More generally, the function  $a^x$  is the inverse function to  $\log_a x$ . The exponential has these properties:

$$(a) \quad a^{b+c} = a^b \cdot a^c$$

$$(b) \quad (a^b)^c = a^{b \cdot c}$$

$$(c) \quad a^{b-c} = \frac{a^b}{a^c}$$

These are really just restatements of properties of the logarithm function that we have already considered.

**YOU TRY IT** Simplify the expressions  $3^2 \cdot 5^4 / (15)^3$  and  $2^4 \cdot 6^3 \cdot 12^{-4}$ .

## QUIZ

- Each of the following is a rational number. Write it as the quotient of two integers.
  - $3/4 - 2/3$
  - $32.21734$
  - $\frac{-33}{513} \cdot \frac{2}{3}$
  - $\frac{3}{4.5676767\dots}$
  - $-67.1456456\dots$
  - $\frac{\frac{2}{3}}{\frac{-9}{2} + \frac{1}{2}}$
  - $\frac{\frac{-2}{5} + \frac{1}{3}}{\frac{-7}{5} + \frac{2}{7}}$
  - $5.81646464\dots$
- Plot the numbers  $2.3$ ,  $-\pi/3$ ,  $\pi$ ,  $\sqrt{2} - 1$ ,  $\sqrt{2} \cdot 3$ , and  $5/2$ ,  $-9/10$  on a real number line. Label each plotted point.
- Sketch each of the following sets on a separate real number line.
  - $S = \{x \in \mathbb{R} : |x - 1| < 2\}$
  - $T = \{t \in \mathbb{R} : t^2 + 2 = 4\}$
  - $U = \{s \in \mathbb{R} : 2s - 3 \leq 5\}$
  - $V = \{y \in \mathbb{R} : |3y + 1| > 1\}$
  - $S = \{x \in \mathbb{R} : x^2 + 1 < 2\}$
  - $T = \{s \in \mathbb{R} : |s| = |s - 1|\}$
- Plot each of the points  $(1, -3)$ ,  $(-2, 1)$ ,  $(\pi^2, -\pi)$ ,  $(-\sqrt{2}, \sqrt{3})$ ,  $(\sqrt{3}\pi, -1)$ , and  $(1/2, -7/4)$  on a pair of cartesian coordinate axes. Label each point.
- Plot each of these planar loci on a separate set of axes.
  - $\{(x, y) : y = x^2 + 1\}$
  - $\{(x, y) : x^2 + y^2 = 3\}$
  - $y = x^2 - x$
  - $x = y^2 + y$
  - $x = y^3 - 2y^3$
  - $x^4 + y^2 = 1$

6. Plot each of these regions in the plane.
- (a)  $\{(x, y) : x^2 + y^2 < 2\}$
  - (b)  $\{(x, y) : y < 3x^2\}$
  - (c)  $\{(x, y) : y > -x^3\}$
  - (d)  $\{(x, y) : x \leq y - 2\}$
  - (e)  $\{(x, y) : y \geq -2x + 1\}$
  - (f)  $\{(x, y) : x - 2y \leq 3\}$
7. Calculate the slope of each of the following lines:
- (a) The line through the points  $(-4, 3)$  and  $(1, 4)$
  - (b) The line perpendicular to the line through  $(1, 1)$  and  $(2, 5)$
  - (c) The line  $y - 2x = 4$
  - (d) The line  $\frac{x-3y}{x+y} = 5$
  - (e) The line through the points  $(1, -1)$  and  $(8, 3)$
  - (f) The line  $x - 2y = 5$
8. Write the equation of each of the following lines.
- (a) The line parallel to  $x + 2y = -1$  and passing through the point  $(2, -3)$ .
  - (b) The line perpendicular to  $x - y = 1$  and passing through the point  $(-1, -2)$ .
  - (c) The line passing through the point  $(2, 3)$  and having slope  $-4$
  - (d) The line passing through  $(-3, 4)$  and  $(2, 3)$
  - (e) The line passing through the origin and having slope  $4$
  - (f) The line perpendicular to  $y = 3x - 2$  and passing through  $(-2, 1)$
9. Graph each of the lines in Exercise 8 on its own set of axes. Label your graphs.
10. Which of the following is a function and which is not? Give a reason in each case.
- (a)  $f$  assigns to each person his biological mother
  - (b)  $g$  assigns to each man his sister
  - (c)  $h$  assigns to each real number its cube root
  - (d)  $f$  assigns to each positive integer its square
  - (e)  $g$  assigns to each car its passenger
  - (f)  $h$  assigns to each toe its foot
  - (g)  $f$  assigns to each rational number the least integer that exceeds it
  - (h)  $g$  assigns to each integer the previous integer
  - (i)  $h$  assigns to each real number its cube plus four

11. Graph each of these functions on a separate set of axes. Label your graph.
- (a)  $f(x) = x^2 - 3x$
  - (b)  $g(x) = \frac{x+1}{2x}$
  - (c)  $h(x) = x^2 - x$
  - (d)  $f(x) = 2x + 1$
  - (e)  $g(x) = x^2 + x$
  - (f)  $h(x) = \sqrt{x} + 5$
12. Calculate each of the following trigonometric quantities.
- (a)  $\sin(2\pi/3)$
  - (b)  $\tan(-\pi/6)$
  - (c)  $\sec(3\pi/4)$
  - (d)  $\csc(5\pi/4)$
  - (e)  $\cot(-11\pi/4)$
  - (f)  $\cos(-\pi/4)$
13. Calculate the left and right sides of the twelve fundamental trigonometric identities for the values  $\theta = \pi/6$  and  $\psi = -\pi/3$ , thus confirming the identities for these particular values.
14. Sketch the graphs of each of the following trigonometric functions.
- (a)  $f(x) = \cos 2x$
  - (b)  $g(x) = \sin(x - \pi/2)$
  - (c)  $h(x) = \cot(x + \pi)$
  - (d)  $f(x) = \tan(x + \pi)$
  - (e)  $g(x) = \cos(x/6)$
  - (f)  $h(x) = \cos(\pi + [x/2])$
15. Convert each of the following angles *from radian measure to degree measure*.
- (a)  $\theta = \pi/12$
  - (b)  $\theta = -\pi/2$
  - (c)  $\theta = 27\pi/4$
  - (d)  $\theta = 3\pi/16$
  - (e)  $\theta = 4$
  - (f)  $\theta = -7$
16. Convert each of the following angles *from degree measure to radian measure*.
- (a)  $\theta = 45^\circ$
  - (b)  $\theta = 20^\circ$

- (c)  $\theta = -55^\circ$   
 (d)  $\theta = -100^\circ$   
 (e)  $\theta = 2\pi^\circ$   
 (f)  $\theta = -3.14^\circ$
17. For each of the following pairs of functions, calculate  $f \circ g$  and  $g \circ f$ .
- (a)  $f(x) = x^2 - 2x$        $g(x) = (x + 1)^2$   
 (b)  $f(x) = \sqrt{x - 1}$        $g(x) = \sqrt{x^2 + 2}$   
 (c)  $f(x) = \sin(x - x^2)$        $g(x) = \cos(x^2 + x)$   
 (d)  $f(x) = e^{x-2}$        $g(x) = \ln(x + 3)$   
 (e)  $f(x) = \sin(x^2 - x)$        $g(x) = \ln(x^2 + 2x)$   
 (f)  $f(x) = e^x$        $g(x) = e^{-2x^2}$   
 (g)  $f(x) = x(x - 1)(x + 3)$        $g(x) = (2x - 1)(x + 2)$
18. Consider each of the following as functions from  $\mathbb{R}$  to  $\mathbb{R}$  and say whether the function is invertible. If it is, find the inverse with an explicit formula.
- (a)  $f(x) = x^3 + 1$   
 (b)  $g(x) = x^2 + x$   
 (c)  $h(x) = \operatorname{sgn} x \cdot \sqrt{|x|}$ , where  $\operatorname{sgn} x$  is  $+1$  if  $x$  is positive,  $-1$  if  $x$  is negative,  $0$  if  $x$  is  $0$ .  
 (d)  $f(x) = x^3 - 8$   
 (e)  $g(x) = e^{3x}$   
 (f)  $h(x) = \cos x$   
 (g)  $f(x) = \cot x$   
 (h)  $g(x) = \operatorname{sgn} x \cdot x^2$ , where  $\operatorname{sgn} x$  is  $+1$  if  $x$  is positive,  $-1$  if  $x$  is negative,  $0$  if  $x$  is  $0$ .
19. For each of the functions in Exercise 18, graph both the function and its inverse in the same set of axes.
20. Determine whether each of the following functions, on the given domain  $S$ , is invertible. If it is, then find the inverse explicitly.
- (a)  $f(x) = x^3$ ,       $S = [1, 7]$   
 (b)  $g(x) = \ln x$ ,       $S = [5, 10]$   
 (c)  $h(x) = \cos x$ ,       $S = [0, \pi/2]$   
 (d)  $f(x) = \sin x$ ,       $S = [0, \pi]$   
 (e)  $g(x) = \cot x$ ,       $S = [-\pi/2, 0]$   
 (f)  $h(x) = x^2$ ,       $S = [-1, 1]$   
 (g)  $f(x) = x^2 + x$ ,       $S = [2, 5]$



*This page intentionally left blank*

## chapter 2

# Foundations of Calculus

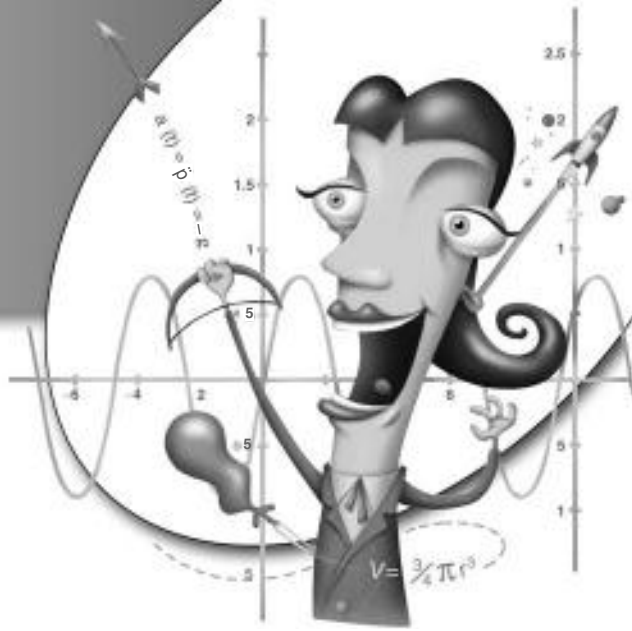

The big idea in this chapter is the concept of limit. The ancient Greeks wrestled with limits when they calculated areas and volumes of exotic figures. Isaac Newton worked with limits (although he never really understood them) in the development of calculus. It was not until the nineteenth century, and the advent of Augustin Cauchy and Karl Weierstrass, that limits were finally given a rigorous and satisfactory definition.

From today's point of view, limits are central to everything that we do. They are used to understand continuity, and they are used to define the derivative (one of the two key concepts of calculus).

This chapter lays the foundations for differential calculus. Later chapters in the book will build on what we do here.

### CHAPTER OBJECTIVES

*In this chapter, you will learn*

- Limits
- Continuity
- The derivative
- Rules for calculating derivatives
- The derivative of an inverse function
- The derivative as a rate of change

## 2.1 Limits

---

The single most important idea in calculus is the idea of limit. More than 2000 years ago, the ancient Greeks wrestled with the limit concept, and *they did not succeed*. It is only in the past 200 years that we have finally come up with a firm understanding of limits. Here we give a brief sketch of the essential parts of the limit notion.

Suppose that  $f$  is a function whose domain contains two neighboring intervals:  $f : (a, c) \cup (c, b) \rightarrow \mathbb{R}$ . We wish to consider the behavior of  $f$  as the variable  $x$  approaches  $c$ . If  $f(x)$  approaches a particular finite value  $\ell$  as  $x$  approaches  $c$ , then we say that *the function  $f$  has the limit  $\ell$  as  $x$  approaches  $c$* . We write

$$\lim_{x \rightarrow c} f(x) = \ell.$$

The rigorous mathematical definition of limit is this:

### Definition 2.1

Let  $a < c < b$  and let  $f$  be a function whose domain contains  $(a, c) \cup (c, b)$ . We say that  $f$  has limit  $\ell$  at  $c$ , and we write  $\lim_{x \rightarrow c} f(x) = \ell$  when this condition holds: For each  $\epsilon > 0$  there is a  $\delta > 0$  such that

$$|f(x) - \ell| < \epsilon$$

whenever  $0 < |x - c| < \delta$ .

It is important to know that there is a rigorous definition of the limit concept, and any development of mathematical theory relies in an essential way on this rigorous definition. However, in the present book we may make good use of an intuitive understanding of limit. We now develop that understanding with some carefully chosen examples.



### EXAMPLE 2.1

Define

$$f(x) = \begin{cases} 3 - x & \text{if } x < 1 \\ x^2 + 1 & \text{if } x > 1 \end{cases}$$

See Figure 2.1. Calculate  $\lim_{x \rightarrow 1} f(x)$ .

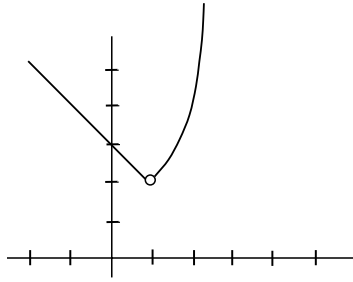

FIGURE 2.1

**SOLUTION**

Observe that, when  $x$  is to the left of 1 and very near to 1 then  $f(x) = 3 - x$  is very near to 2. Likewise, when  $x$  is to the right of 1 and very near to 1 then  $f(x) = x^2 + 1$  is very near to 2. We conclude that

$$\lim_{x \rightarrow 1} f(x) = 2.$$

We have successfully calculated our first limit. Figure 2.1 confirms the conclusion that our calculations gave.

**EXAMPLE 2.2**

Define

$$g(x) = \frac{x^2 - 4}{x - 2}.$$

Calculate  $\lim_{x \rightarrow 2} g(x)$ .

**SOLUTION**

We observe that both the numerator and the denominator of the fraction defining  $g$  tend to 0 as  $x \rightarrow 2$  (i.e., as  $x$  tends to 2). Thus the question seems to be indeterminate.

However, we may factor the numerator as  $x^2 - 4 = (x - 2)(x + 2)$ . As long as  $x \neq 2$  (and these are the only  $x$  that we examine when we calculate  $\lim_{x \rightarrow 2}$ ), we can then divide the denominator of the expression defining  $g$

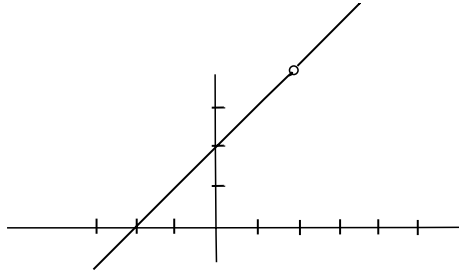

FIGURE 2.2

into the numerator. Thus

$$g(x) = x + 2 \quad \text{for } x \neq 2.$$

Now

$$\lim_{x \rightarrow 2} g(x) = \lim_{x \rightarrow 2} x + 2 = 4.$$

The graph of the function  $g$  is shown in Figure 2.2. We encourage the reader to use a pocket calculator to calculate values of  $g$  for  $x$  near 2 but unequal to 2 to check the validity of our answer. For example,

$x$	$g(x) = [x^2 - 4]/[x - 2]$
1.8	3.8
1.9	3.9
1.99	3.99
1.999	3.999
2.001	4.001
2.01	4.01
2.1	4.1
2.2	4.2

We see that, when  $x$  is close to 2, then  $g(x)$  is close (indeed, as close as we please) to 4.

---

**YOU TRY IT** Calculate the limit,  $\lim_{x \rightarrow 3} (x^3 - 3x^2 + x - 3)/(x - 3)$ .



## Still Struggling

It must be stressed that, when we calculate  $\lim_{x \rightarrow c} f(x)$ , we *do not* evaluate  $f$  at  $c$ . In the last example it would have been impossible to do so. We want to determine what we *anticipate*  $f$  will do as  $x$  approaches  $c$ , *not* what value (if any)  $f$  *actually takes* at  $c$ . The next example illustrates this point rather dramatically.



### EXAMPLE 2.3

Define

$$h(x) = \begin{cases} 3 & \text{if } x \neq 7 \\ 1 & \text{if } x = 7 \end{cases}$$

Calculate  $\lim_{x \rightarrow 7} h(x)$ .



### SOLUTION

Refer to Figure 2.3 for the graph of the function. It would be incorrect to simply plug the value 7 into the function  $h$  and thereby to conclude that the limit is 1. In fact when  $x$  is *near to 7* but *unequal to 7*, we see that  $h$  takes the value 3. This statement is true *no matter how close  $x$  is to 7*. We conclude that  $\lim_{x \rightarrow 7} h(x) = 3$ .

**YOU TRY IT** Calculate  $\lim_{x \rightarrow 4} [x^2 - x - 12]/[x - 4]$ .

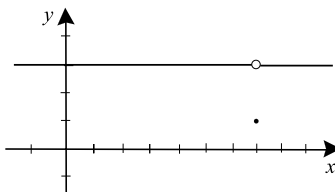

FIGURE 2.3

## 2.1.1 One-Sided Limits

There is also a concept of one-sided limit. We say that

$$\lim_{x \rightarrow c^-} f(x) = \ell$$

if the values of  $f$  become closer and closer to  $\ell$  when  $x$  is near to  $c$  *but on the left*. In other words, in studying  $\lim_{x \rightarrow c^-} f(x)$ , we only consider values of  $x$  that are less than  $c$ .

Likewise, we say that

$$\lim_{x \rightarrow c^+} f(x) = \ell$$

if the values of  $f$  become closer and closer to  $\ell$  when  $x$  is near to  $c$  *but on the right*. In other words, in studying  $\lim_{x \rightarrow c^+} f(x)$ , we only consider values of  $x$  that are greater than  $c$ .



### EXAMPLE 2.4

Discuss the limits of the function

$$f(x) = \begin{cases} 2x - 4 & \text{if } x < 2 \\ x^2 & \text{if } x \geq 2 \end{cases}$$

at  $c = 2$ .



### SOLUTION

As  $x$  approaches 2 from the left,  $f(x) = 2x - 4$  approaches 0. As  $x$  approaches 2 from the right,  $f(x) = x^2$  approaches 4. Thus we see that  $f$  has left limit 0 at  $c = 2$ , written

$$\lim_{x \rightarrow 2^-} f(x) = 0,$$

and  $f$  has right limit 4 at  $c = 2$ , written

$$\lim_{x \rightarrow 2^+} f(x) = 4.$$

Note that the full limit  $\lim_{x \rightarrow 2} f(x)$  *does not exist* (because the left and right limits are unequal).

**YOU TRY IT** Discuss one-sided limits at  $c = 3$  for the function

$$f(x) = \begin{cases} x^3 - x & \text{if } x < 3 \\ 24 & \text{if } x = 3 \\ 4x + 1 & \text{if } x > 3 \end{cases}$$

All the properties of limits that will be developed in this chapter, as well as the rest of the book, apply equally well to one-sided limits as to two-sided (or standard) limits.

## 2.2 Properties of Limits

To increase our facility in manipulating limits, we have certain arithmetical and functional rules about limits. Any of these may be verified using the rigorous definition of limit that was provided at the beginning of the last section. We shall state the rules and get right to the examples.

If  $f$  and  $g$  are two functions,  $c$  is a real number, and  $\lim_{x \rightarrow c} f(x)$  and  $\lim_{x \rightarrow c} g(x)$  exist, then

### Theorem 2.1

- (a)  $\lim_{x \rightarrow c} (f \pm g)(x) = \lim_{x \rightarrow c} f(x) \pm \lim_{x \rightarrow c} g(x)$ ;
- (b)  $\lim_{x \rightarrow c} (f \cdot g)(x) = (\lim_{x \rightarrow c} f(x)) \cdot (\lim_{x \rightarrow c} g(x))$ ;
- (c)  $\lim_{x \rightarrow c} \left( \frac{f}{g} \right)(x) = \frac{\lim_{x \rightarrow c} f(x)}{\lim_{x \rightarrow c} g(x)}$  provided that  $\lim_{x \rightarrow c} g(x) \neq 0$ ;
- (d)  $\lim_{x \rightarrow c} (\alpha \cdot f(x)) = \alpha \cdot (\lim_{x \rightarrow c} f(x))$  for any constant  $\alpha$ .

Some theoretical results, which will prove useful throughout our study of calculus, are these:

### Theorem 2.2

Let  $a < c < b$ . A function  $f$  cannot have two distinct limits at  $c$ .



**Theorem 2.3**

If

$$\lim_{x \rightarrow c} g(x) = 0$$

and

$$\lim_{x \rightarrow c} f(x) \text{ either does not exist or exists and is not zero}$$

then

$$\lim_{x \rightarrow c} \frac{f(x)}{g(x)}$$

does not exist.

**Theorem 2.4 (The Pinching Theorem)**

Suppose that  $f$ ,  $g$ , and  $h$  are functions whose domains each contain  $S = (a, c) \cup (c, b)$ . Assume further that

$$g(x) \leq f(x) \leq h(x)$$

for all  $x \in S$ . Refer to Figure 2.4.

If

$$\lim_{x \rightarrow c} g(x) = \ell$$

and

$$\lim_{x \rightarrow c} h(x) = \ell$$

then

$$\lim_{x \rightarrow c} f(x) = \ell.$$

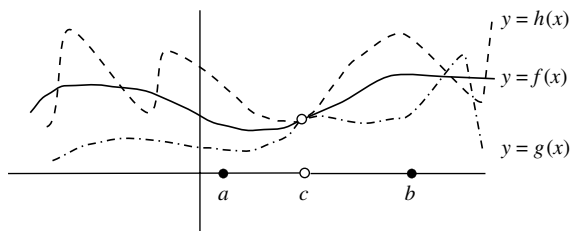

FIGURE 2.4

**EXAMPLE 2.5**

Calculate  $\lim_{x \rightarrow 3} 4x^3 - 7x^2 + 5x - 9$ .

**SOLUTION**

We may apply Theorem 2.1(a) repeatedly to see that

$$\lim_{x \rightarrow 3} 4x^3 - 7x^2 + 5x - 9 = \lim_{x \rightarrow 3} 4x^3 - \lim_{x \rightarrow 3} 7x^2 + \lim_{x \rightarrow 3} 5x - \lim_{x \rightarrow 3} 9. \quad (*)$$

We next observe that  $\lim_{x \rightarrow 3} x = 3$ . This assertion is self-evident, for when  $x$  is near to 3 then  $x$  is near to 3. Applying Theorem 2.1(d) and Theorem 2.1(b) repeatedly, we now see that

$$\lim_{x \rightarrow 3} 4x^3 = 4 \cdot [\lim_{x \rightarrow 3} x] \cdot [\lim_{x \rightarrow 3} x] \cdot [\lim_{x \rightarrow 3} x] = 4 \cdot 3 \cdot 3 \cdot 3 = 108.$$

Also

$$\lim_{x \rightarrow 3} 7x^2 = 7 \cdot [\lim_{x \rightarrow 3} x] \cdot [\lim_{x \rightarrow 3} x] = 7 \cdot 3 \cdot 3 = 63,$$

$$\lim_{x \rightarrow 3} 5x = 5 \cdot [\lim_{x \rightarrow 3} x] = 5 \cdot 3 = 15.$$

Of course  $\lim_{x \rightarrow 3} 9 = 9$ .

Putting all this information into equation (\*) gives

$$\lim_{x \rightarrow 3} 4x^3 - 7x^2 + 5x - 9 = 108 - 63 + 15 - 9 = 51.$$

**EXAMPLE 2.6**

Use the Pinching Theorem to analyze the limit

$$\lim_{x \rightarrow 0} |x| \sin x.$$

**SOLUTION**

We observe that

$$-|x| \equiv g(x) \leq f(x) = |x| \sin x \leq h(x) \equiv |x|.$$

Thus we may apply the Pinching Theorem. Obviously

$$\lim_{x \rightarrow 0} g(x) = \lim_{x \rightarrow 0} h(x) = 0.$$

We conclude that  $\lim_{x \rightarrow 0} f(x) = 0$ .

---

 **EXAMPLE 2.7**

Analyze the limit

$$\lim_{x \rightarrow -2} \frac{x^2 + 4}{x + 2}.$$

 **SOLUTION**

The denominator tends to 0 while the numerator does not. According to Theorem 2.3, the limit cannot exist.

---

**YOU TRY IT** Use the Pinching Theorem to calculate  $\lim_{x \rightarrow 0} x^2 \sin x$ .

**YOU TRY IT** What can you say about  $\lim_{x \rightarrow -1} x^2 / (x^2 - 1)$ ?

## 2.3 Continuity

---

Let  $f$  be a function whose domain contains the interval  $(a, b)$ . Assume that  $c$  is a point within  $(a, b)$ . We say that the function  $f$  is *continuous* at  $c$  if

$$\lim_{x \rightarrow c} f(x) = f(c).$$

Conceptually,  $f$  is continuous at  $c$  if the expected value of  $f$  at  $c$  equals the actual value of  $f$  at  $c$ .

 **EXAMPLE 2.8**

Is the function

$$f(x) = \begin{cases} 2x^2 - x & \text{if } x < 2 \\ 3x & \text{if } x \geq 2 \end{cases}$$

continuous at  $x = 2$ ?

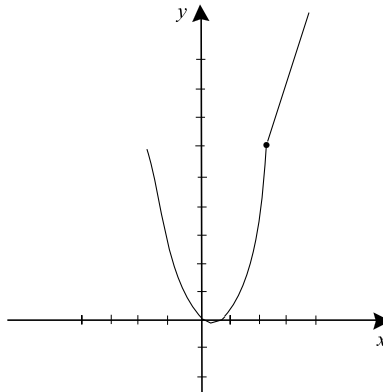

FIGURE 2.5

**SOLUTION**

We easily check that  $\lim_{x \rightarrow 2} f(x) = 6$ . Also the actual value of  $f$  at 2, given by the second part of the formula, is equal to 6. By the definition of continuity, we may conclude that  $f$  is continuous at  $x = 2$ . See Figure 2.5.

**EXAMPLE 2.9**

Where is the function

$$g(x) = \begin{cases} \frac{1}{x-3} & \text{if } x < 4 \\ 2x + 3 & \text{if } x \geq 4 \end{cases}$$

continuous?

**SOLUTION**

If  $x < 3$  then the function is plainly continuous. The function is undefined at  $x = 3$  so we may not even speak of continuity at  $x = 3$ . The function is also obviously continuous for  $3 < x < 4$ . At  $x = 4$  the limit of  $g$  does not exist—it is 1 from the left and 11 from the right. So the function is not continuous (we sometimes say that it is *discontinuous*) at  $x = 4$ . By inspection, the function is continuous for  $x > 4$ .

**YOU TRY IT** Discuss continuity of the function

$$g(x) = \begin{cases} x - x^2 & \text{if } x < -2 \\ 10 & \text{if } x = -2 \\ -5x & \text{if } x > -2 \end{cases}$$

We note that Theorem 2.1 guarantees that the collection of continuous functions is closed under addition, subtraction, multiplication, division (as long as we do not divide by 0), and scalar multiplication.

**Still Struggling**

If  $f \circ g$  makes sense, if  $\lim_{x \rightarrow c} g(x) = \ell$ , and if  $\lim_{s \rightarrow \ell} f(s) = m$ , then it does not necessarily follow that  $\lim_{x \rightarrow c} f \circ g(x) = m$ . [We invite the reader to find an example.] One must assume, in addition, that  $f$  is continuous at  $\ell$ . This point will come up from time to time in our later studies.

We further record the important fact that differentiability is a stronger property than continuity. If a function  $f$  is differentiable at  $c$  then it is continuous at  $c$ . This assertion really follows from Theorem 2.3: If  $\lim_{h \rightarrow 0} [f(c+h) - f(c)]/h$  exists then  $\lim_{h \rightarrow 0} [f(c+h) - f(c)]$  must be 0. We invite the reader to fill in the details. In the next section, we discuss the concept of differentiability in greater detail.

## 2.4 The Derivative

---

Suppose that  $f$  is a function whose domain contains the interval  $(a, b)$ . Let  $c$  be a point of  $(a, b)$ . If the limit

$$\lim_{h \rightarrow 0} \frac{f(c+h) - f(c)}{h} \quad (\star)$$

exists then we say that  $f$  is *differentiable at  $c$*  and we call the limit *the derivative of  $f$  at  $c$* .

**EXAMPLE 2.10**

Is the function  $f(x) = x^2 + x$  differentiable at  $x = 2$ ? If it is, calculate the derivative.

**SOLUTION**

We calculate the limit ( $\star$ ), with the role of  $c$  played by 2:

$$\begin{aligned} \lim_{h \rightarrow 0} \frac{f(2+h) - f(2)}{h} &= \lim_{h \rightarrow 0} \frac{[(2+h)^2 + (2+h)] - [2^2 + 2]}{h} \\ &= \lim_{h \rightarrow 0} \frac{[(4 + 4h + h^2) + (2 + h)] - [6]}{h} \\ &= \lim_{h \rightarrow 0} \frac{5h + h^2}{h} \\ &= \lim_{h \rightarrow 0} 5 + h \\ &= 5. \end{aligned}$$

We see that the required limit ( $\star$ ) exists, and that it equals 5. Thus the function  $f(x) = x^2 + x$  is differentiable at  $x = 2$ , and the value of the derivative is 5.

**Still Struggling**

When the derivative of a function  $f$  exists at a point  $c$ , we denote the derivative either by  $f'(c)$  or by  $\frac{d}{dx} f(c) = \frac{df}{dx}(c)$ . In some contexts (e.g., physics) the notation  $\dot{f}(c)$  is used. In the last example, we calculated that  $f'(2) = 5$ .

The importance of the derivative is two-fold: it can be interpreted as *rate of change* and it can be interpreted as the *slope*. Let us now consider both of these ideas.

Suppose that  $\varphi(t)$  represents the position (in inches or feet or some other standard unit) of a moving body at time  $t$ . At time 0 the body is at  $\varphi(0)$ , at time 3 the body is at  $\varphi(3)$ , and so forth. Imagine that we want to determine the *instantaneous velocity* of the body at time  $t = c$ . What could this mean? One reasonable interpretation is that we can calculate the average velocity over a small interval at  $c$ , and let the length of that interval shrink to zero to determine the instantaneous velocity. To carry out this program, imagine a short interval  $[c, c + h]$ . The *average velocity* of the moving body over that interval is

$$v_{\text{av}} \equiv \frac{\varphi(c + h) - \varphi(c)}{h}.$$

This is a familiar expression (see  $(\star)$ ). As we let  $h \rightarrow 0$ , we know that this expression tends to the derivative of  $\varphi$  at  $c$ . On the other hand, it is reasonable to declare this limit to be the instantaneous velocity. We have discovered the following important rule:

Let  $\varphi$  be a differentiable function on an interval  $(a, b)$ . Suppose that  $\varphi(t)$  represents the position of a moving body. Let  $c \in (a, b)$ . Then

$$\varphi'(c) = \text{instantaneous velocity of the moving body at } c.$$

Now let us consider slope. Look at the graph of the function  $y = f(x)$  in Figure 2.6. We wish to determine the “slope” of the graph at the point  $x = c$ . This is the same as determining the slope of the *tangent line* to the graph of  $f$  at  $x = c$ , where the tangent line is the line that best approximates the graph at that point. See Figure 2.7. What could this mean? After all, it takes two points to determine the slope of a line, yet we are only given the point  $(c, f(c))$  on

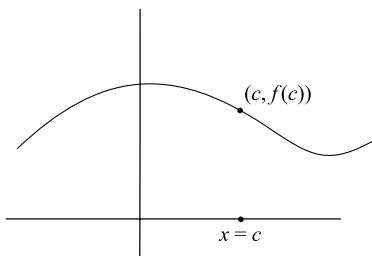

FIGURE 2.6

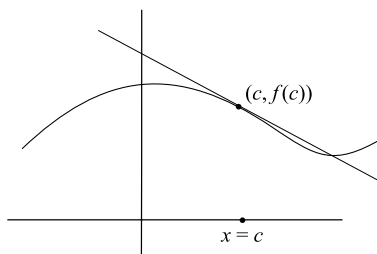

FIGURE 2.7

the graph. One reasonable interpretation of the slope at  $(c, f(c))$  is that it is the limit of the slopes of secant lines determined by  $(c, f(c))$  and nearby points  $(c + h, f(c + h))$ . See Figure 2.8. Let us calculate this limit:

$$\lim_{h \rightarrow 0} \frac{f(c + h) - f(c)}{(c + h) - c} = \lim_{h \rightarrow 0} \frac{f(c + h) - f(c)}{h}.$$

We know that this last limit (the same as  $(\star)$ ) is the derivative of  $f$  at  $c$ . We have learned the following:

Let  $f$  be a differentiable function on an interval  $(a, b)$ . Let  $c \in (a, b)$ . Then the slope of the tangent line to the graph of  $f$  at  $c$  is  $f'(c)$ .

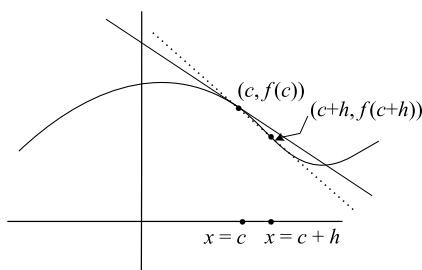

FIGURE 2.8



**EXAMPLE 2.11**

Calculate the instantaneous velocity at time  $t = 5$  of an automobile whose position at time  $t$  seconds is given by  $g(t) = t^3 + 4t^2 + 10$  feet.

**SOLUTION**

We know that the required instantaneous velocity is  $g'(5)$ . We calculate

$$\begin{aligned}
 g'(5) &= \lim_{h \rightarrow 0} \frac{g(5+h) - g(5)}{h} \\
 &= \lim_{h \rightarrow 0} \frac{[(5+h)^3 + 4(5+h)^2 + 10] - [5^3 + 4 \cdot 5^2 + 10]}{h} \\
 &= \lim_{h \rightarrow 0} \frac{[(125 + 75h + 15h^2 + h^3) + 4 \cdot (25 + 10h + h^2) + 10] - (125 + 100 + 10)}{h} \\
 &= \lim_{h \rightarrow 0} \frac{115h + 19h^2 + h^3}{h} \\
 &= \lim_{h \rightarrow 0} 115 + 19h + h^2 \\
 &= 115.
 \end{aligned}$$

We conclude that the instantaneous velocity of the moving body at time  $t = 5$  is  $g'(5) = 115$  ft./sec.

---

**MATH NOTE** *Since position (or distance) is measured in feet, and time in seconds, then we measure velocity in feet per second.*

**EXAMPLE 2.12**

Calculate the slope of the tangent line to the graph of  $y = f(x) = x^3 - 3x$  at  $x = -2$ . Write the equation of the tangent line. Draw a figure illustrating these ideas.

**SOLUTION**

We know that the desired slope is equal to  $f'(-2)$ . We calculate

$$\begin{aligned}
 f'(-2) &= \lim_{h \rightarrow 0} \frac{f(-2+h) - f(-2)}{h} \\
 &= \lim_{h \rightarrow 0} \frac{[(-2+h)^3 - 3(-2+h)] - [(-2)^3 - 3(-2)]}{h} \\
 &= \lim_{h \rightarrow 0} \frac{[(-8 + 12h - 6h^2 + h^3) + (6 - 3h)] + [2]}{h} \\
 &= \lim_{h \rightarrow 0} \frac{h^3 - 6h^2 + 9h}{h} \\
 &= \lim_{h \rightarrow 0} h^2 - 6h + 9 \\
 &= 9.
 \end{aligned}$$

We conclude that the slope of the tangent line to the graph of  $y = x^3 - 3x$  at  $x = -2$  is 9. The tangent line passes through  $(-2, f(-2)) = (-2, -2)$  and has slope 9. Thus it has equation

$$y - (-2) = 9(x - (-2)).$$

The graph of the function and the tangent line are exhibited in Figure 2.9.

---

**YOU TRY IT** Calculate the tangent line to the graph of  $f(x) = 4x^2 - 5x + 2$  at the point where  $x = 2$ .

**EXAMPLE 2.13**

A rubber balloon is losing air steadily. At time  $t$  minutes the balloon contains  $75 - 10t^2 + t$  cubic inches of air. What is the rate of loss of air in the balloon at time  $t = 1$ ?

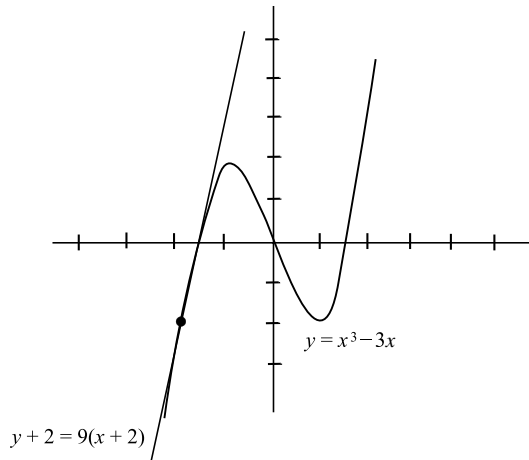

FIGURE 2.9

**SOLUTION**

Let  $\psi(t) = 75 - 10t^2 + t$ . Of course the rate of loss of air is given by  $\psi'(1)$ . We therefore calculate

$$\begin{aligned}
 \psi'(1) &= \lim_{h \rightarrow 0} \frac{\psi(1+h) - \psi(1)}{h} \\
 &= \lim_{h \rightarrow 0} \frac{[75 - 10(1+h)^2 + (1+h)] - [75 - 10 \cdot 1^2 + 1]}{h} \\
 &= \lim_{h \rightarrow 0} \frac{[75 - (10 + 20h + 10h^2) + (1+h)] - [66]}{h} \\
 &= \lim_{h \rightarrow 0} \frac{-19h - 10h^2}{h} \\
 &= \lim_{h \rightarrow 0} -19 - 10h \\
 &= -19.
 \end{aligned}$$

In conclusion, the rate of air loss in the balloon at time  $t = 1$  is  $\psi'(1) = -19$  cu. ft./sec. Observe that the negative sign in this answer indicates that the change is negative, i.e., that the quantity is decreasing.

**YOU TRY IT** *The amount of water in a leaky tank is given by  $W(t) = 50 - 5t^2 + t$  gallons. What is the rate of leakage of the water at time  $t = 2$ ?*



## Still Struggling

We have noted that the derivative may be used to describe a rate of change and also to denote the slope of the tangent line to a graph. These are really two different manifestations of the same thing, for a slope is the rate of change of rise with respect to run (see Section 1.4 on the slope of a line).

## 2.5 Rules for Calculating Derivatives

Calculus is a powerful tool, for much of the physical world that we wish to analyze is best understood in terms of rates of change. It becomes even more powerful when we can find some simple rules that enable us to calculate derivatives quickly and easily. This section is devoted to that topic.

**I. Derivative of a Sum [The Sum Rule]:** We calculate the derivative of a sum (or difference) by

$$(f(x) \pm g(x))' = f'(x) \pm g'(x).$$

In our many examples, we have used this fact implicitly. We are now just enunciating it formally.

**II. Derivative of a Product [The Product Rule]:** We calculate the derivative of a product by

$$[f(x) \cdot g(x)]' = f'(x) \cdot g(x) + f(x) \cdot g'(x).$$

We urge the reader to test this formula on functions that we have worked with before. It has a surprising form. Note in particular that it is *not* the case that  $[f(x) \cdot g(x)]' = f'(x) \cdot g'(x)$ .

**III. Derivative of a Quotient [The Quotient Rule]:** We calculate the derivative of a quotient by

$$\left[ \frac{f(x)}{g(x)} \right]' = \frac{g(x) \cdot f'(x) - f(x) \cdot g'(x)}{g^2(x)}.$$

In fact one can derive this new formula by applying the product formula to  $g(x) \cdot [f(x)/g(x)]$ . We leave the details for the interested readers.

**IV. Derivative of a Composition [The Chain Rule]:** We calculate the derivative of a composition by

$$[f \circ g(x)]' = f'(g(x)) \cdot g'(x).$$

To make optimum use of these four new formulas, we need a library of functions to which to apply them.

**A. Derivatives of Powers of  $x$ :** If  $f(x) = x^k$  then  $f'(x) = k \cdot x^{k-1}$ , where  $k \in \{0, 1, 2, \dots\}$ .



## Still Struggling

If you glance back at the examples we have done, you will notice that we have already calculated that the derivative of  $x$  is 1, the derivative of  $x^2$  is  $2x$ , and the derivative of  $x^3$  is  $3x^2$ . The rule just enunciated is a generalization of these facts, and is established in just the same way.

**B. Derivatives of Trigonometric Functions:** The rules for differentiating sine and cosine are simple and elegant:

1.  $\frac{d}{dx} \sin x = \cos x$ .
2.  $\frac{d}{dx} \cos x = -\sin x$ .

We can find the derivatives of the other trigonometric functions by using these two facts together with the quotient rule from above:

$$\begin{aligned}
 3. \quad \frac{d}{dx} \tan x &= \frac{d}{dx} \frac{\sin x}{\cos x} = \frac{\cos x \frac{d}{dx} \sin x - \sin x \frac{d}{dx} \cos x}{(\cos x)^2} \\
 &= \frac{(\cos x)^2 + (\sin x)^2}{(\cos x)^2} = \frac{1}{(\cos x)^2} = (\sec x)^2.
 \end{aligned}$$

Similarly we have

$$4. \quad \frac{d}{dx} \cot x = -(\csc x)^2.$$

$$5. \quad \frac{d}{dx} \sec x = \sec x \tan x.$$

$$6. \quad \frac{d}{dx} \csc x = -\csc x \cot x.$$

**C. Derivatives of  $\ln x$  and  $e^x$ :** We conclude our library of derivatives of basic functions with

$$\frac{d}{dx} e^x = e^x$$

and

$$\frac{d}{dx} \ln x = \frac{1}{x}.$$

We may apply the Chain Rule to obtain the following particularly useful generalization of this logarithmic derivative:

$$\frac{d}{dx} \ln \varphi(x) = \frac{\varphi'(x)}{\varphi(x)}.$$

Now it is time to learn to differentiate the functions that we will commonly encounter in our work. We do so by applying the rules for sums, products, quotients, and compositions to the formulas for the derivatives of the elementary functions. Practice is the essential tool in mastery of these ideas. Be sure to do all the “You Try It” problems in this section.



### EXAMPLE 2.14

Calculate the derivative

$$\frac{d}{dx} [(\sin x + x)(x^3 - \ln x)].$$

**SOLUTION**

We know that  $\frac{d}{dx} \sin x = \cos x$ ,  $\frac{d}{dx} x = 1$ ,  $\frac{d}{dx} x^3 = 3x^2$ , and  $\frac{d}{dx} \ln x = \frac{1}{x}$ .  
Therefore, by the addition rule,

$$\frac{d}{dx}(\sin x + x) = \frac{d}{dx} \sin x + \frac{d}{dx} x = \cos x + 1$$

and

$$\frac{d}{dx}(x^3 - \ln x) = \frac{d}{dx} x^3 - \frac{d}{dx} \ln x = 3x^2 - \frac{1}{x}.$$

Now we may conclude the calculation by applying the product rule:

$$\begin{aligned} & (\sin x + x)(x^3 - \ln x) \\ &= \frac{d}{dx}(\sin x + x) \cdot (x^3 - \ln x) + (\sin x + x) \cdot \frac{d}{dx}(x^3 - \ln x) \\ &= (\cos x + 1) \cdot (x^3 - \ln x) + (\sin x + x) \cdot \left(3x^2 - \frac{1}{x}\right) \\ &= (4x^3 - 1) + \left(x^3 \cos x + 3x^2 \sin x - \frac{1}{x} \sin x\right) - (\ln x \cos x + \ln x). \end{aligned}$$

---

**EXAMPLE 2.15**

Calculate the derivative

$$\frac{d}{dx} \left( \frac{e^x + x \sin x}{\tan x} \right).$$

**SOLUTION**

We know that  $\frac{d}{dx} e^x = e^x$ ,  $\frac{d}{dx} x = 1$ ,  $\frac{d}{dx} \sin x = \cos x$ , and  $\frac{d}{dx} \tan x = \sec^2 x$ .  
By the product rule,

$$\frac{d}{dx} x \sin x = \left( \frac{d}{dx} x \right) \cdot \sin x + x \cdot \frac{d}{dx} \sin x = 1 \cdot \sin x + x \cdot \cos x.$$

Therefore, by the quotient rule,

$$\begin{aligned} \frac{d}{dx} \left( \frac{e^x + x \sin x}{\tan x} \right) &= \frac{\tan x \cdot \frac{d}{dx}(e^x + x \sin x) - (e^x + x \sin x) \frac{d}{dx} \tan x}{(\tan x)^2} \\ &= \frac{\tan x \cdot (e^x + \sin x + x \cos x) - (e^x + x \sin x) \cdot (\sec x)^2}{(\tan x)^2} \\ &= \frac{e^x \tan x + \tan x \sin x + x \sin x - e^x \sec^2 x - x \sin x \sec^2 x}{\tan^2 x}. \end{aligned}$$

This is the derivative that we wished to calculate.

---

**YOU TRY IT** Calculate the derivative  $\frac{d}{dx} \left( \sin x \cdot \left( \cos x - \frac{x}{e^x + \ln x} \right) \right)$ .



### EXAMPLE 2.16

Calculate the derivative

$$\frac{d}{dx} (\sin(x^3 - x^2)).$$



### SOLUTION

This is the composition of functions, so we must apply the Chain Rule. It is essential to recognize what function will play the role of  $f$  and what function will play the role of  $g$ .

Notice that, if  $x$  is the variable, then  $x^3 - x^2$  is applied first and  $\sin$  applied next. So it must be that  $g(x) = x^3 - x^2$  and  $f(s) = \sin s$ . Notice that  $\frac{d}{ds} f(s) = \cos s$  and  $\frac{d}{dx} g(x) = 3x^2 - 2x$ . Then

$$\sin(x^3 - x^2) = f \circ g(x)$$



and

$$\begin{aligned}\frac{d}{dx}(\sin(x^3 - x^2)) &= \frac{d}{dx}(f \circ g(x)) \\ &= \left[ \frac{df}{ds}(g(x)) \right] \cdot \frac{d}{dx}g(x) \\ &= \cos(g(x)) \cdot (3x^2 - 2x) \\ &= [\cos(x^3 - x^2)] \cdot (3x^2 - 2x).\end{aligned}$$

That is the derivative that we wish to calculate.

---



### EXAMPLE 2.17

---

Calculate the derivative

$$\frac{d}{dx} \ln \left( \frac{x^2}{x-2} \right).$$



### SOLUTION

---

Let

$$h(x) = \ln \left( \frac{x^2}{x-2} \right).$$

Then

$$h = f \circ g,$$

where  $f(s) = \ln s$  and  $g(x) = x^2/(x-2)$ . So  $\frac{d}{ds} f(s) = \frac{1}{s}$  and  $\frac{d}{dx} g(x) = \frac{(x-2) \cdot 2x - x^2 \cdot 1}{(x-2)^2} = (x^2 - 4x)/(x-2)^2$ . As a result,

$$\begin{aligned} \frac{d}{dx} h(x) &= \frac{d}{dx} (f \circ g)(x) \\ &= \left[ \frac{df}{ds}(g(x)) \right] \cdot \frac{d}{dx} g(x) \\ &= \frac{1}{g(x)} \cdot \frac{x^2 - 4x}{(x-2)^2} \\ &= \frac{1}{x^2/(x-2)} \cdot \frac{x^2 - 4x}{(x-2)^2} \\ &= \frac{x-4}{x(x-2)}. \end{aligned}$$

**YOU TRY IT** Perform the differentiation in the last example by first applying a rule of logarithms to simplify the function to be differentiated.

**YOU TRY IT** Calculate the derivative of  $\tan(e^x - x)$ .

 **EXAMPLE 2.18**

Calculate the tangent line to the graph of  $f(x) = x \cdot e^{x^2}$  at the point  $(1, e)$ .

 **SOLUTION**

The slope of the tangent line will be the derivative. Now

$$f'(x) = [x]' \cdot e^{x^2} + x \cdot [e^{x^2}]' = e^{x^2} + x \cdot [2x \cdot e^{x^2}].$$

In the last derivative we have of course used the Chain Rule. Thus  $f'(1) = e + 2e = 3e$ . Therefore the equation of the tangent line is

$$(y - e) = 3e(x - 1).$$

**YOU TRY IT** Calculate the equation of the tangent line to the graph of  $g(x) = \cos\left(\frac{x^2 - 2}{\ln x}\right)$  at the point  $(2, \cos[2/\ln 2])$ .

**MATH NOTE** Calculate  $\frac{d}{dx}(x^2/x)$  using the quotient rule. Of course  $x^2/x = x$ , and you may calculate the derivative directly. Observe that the two answers are the same. The calculation confirms the validity of the quotient rule by way of an example. Use a similar example to confirm the validity of the product rule.

## 2.5.1 The Derivative of an Inverse

An important formula in the calculus relates the derivative of the inverse of a function to the derivative of the function itself. The formula is

$$[f^{-1}]'(t) = \frac{1}{f'(f^{-1}(t))}. \quad (**)$$

We encourage you to apply the Chain Rule to the formula  $f(f^{-1}(x)) = x$  to obtain a formal derivation of the formula (\*\*).

 **EXAMPLE 2.19** Calculate the derivative of  $g(t) = t^{1/3}$ .

 **SOLUTION** Set  $f(s) = s^3$  and apply formula (\*\*). Then  $f'(s) = 3s^2$  and  $f^{-1}(t) = t^{1/3}$ . With  $s = f^{-1}(t)$  we then have

$$[f^{-1}]'(t) = \frac{1}{f'(f^{-1}(t))} = \frac{1}{3s^2} = \frac{1}{3 \cdot [t^{1/3}]^2} = \frac{1}{3} \cdot t^{-2/3}.$$

---

Formula (\*\*) may be applied to obtain some interesting new derivatives to add to our library. We record some of them here:

- I.  $\frac{d}{dx} \arcsin x = \frac{1}{\sqrt{1-x^2}}$
- II.  $\frac{d}{dx} \arccos x = -\frac{1}{\sqrt{1-x^2}}$

$$\text{III. } \frac{d}{dx} \arctan x = \frac{1}{1+x^2}$$

**YOU TRY IT** Calculate the derivative of  $f(x) = \sqrt{x}$ . Calculate the derivative of  $g(x) = \sqrt[k]{x}$  for any  $k \in \{2, 3, 4, \dots\}$ .

## 2.6 The Derivative as a Rate of Change

---

If  $f(t)$  represents the position of a moving body, or the amount of a changing quantity, at time  $t$ , then the derivative  $f'(t)$  (equivalently,  $\frac{d}{dt} f(t)$ ) denotes the rate of change of position (also called *velocity*) or the rate of change of the quantity. When  $f'(t)$  represents velocity, then sometimes we calculate *another derivative*— $(f')'(t)$ —and this quantity denotes the rate of change of velocity, or *acceleration*. In specialized applications, even more derivatives are sometimes used. For example, sometimes the derivative of the acceleration is called *jerk* and sometimes the derivative of jerk is called *surge*.



### EXAMPLE 2.20

The position of a body moving along a linear track is given by  $p(t) = 3t^2 - 5t + 7$  feet. Calculate the velocity and the acceleration at time  $t = 3$  seconds.



### SOLUTION

The velocity is given by

$$p'(t) = 6t - 5.$$

At time  $t = 3$  we therefore find that the velocity is  $p'(3) = 18 - 5 = 13$  ft./sec.

The acceleration is given by the *second derivative*:

$$p''(t) = (p')'(t) = (6t - 5)' = 6.$$

The acceleration at time  $t = 3$  is therefore 6 ft./sec.<sup>2</sup>.

---



## Still Struggling

As previously noted, velocity is measured in feet per second (or ft./sec.). Acceleration is the rate of change of velocity with respect to time; therefore acceleration is measured in "feet per second per second" (or ft./sec.<sup>2</sup>).



### EXAMPLE 2.21

A massive ball is dropped from a tower. It is known that a falling body descends (near the surface of the earth) with an acceleration of about 32 ft./sec. From this information one can determine that the equation for the position of the ball at time  $t$  is

$$p(t) = -16t^2 + v_0t + h_0 \text{ ft.}$$

Here  $v_0$  is the initial velocity and  $h_0$  is the initial height of the ball in feet.<sup>1</sup> Also  $t$  is time measured in seconds. If the ball hits the earth after 5 seconds, determine the height from which the ball is dropped.



### SOLUTION

Observe that the velocity is

$$v(t) = p'(t) = -32t + v_0.$$

Obviously the initial velocity of a falling body is 0. Thus

$$0 = v(0) = -32 \cdot 0 + v_0.$$

It follows that  $v_0 = 0$ , thus confirming our intuition that the initial velocity is 0. Thus

$$p(t) = -16t^2 + h_0.$$

<sup>1</sup> We shall say more about this equation, and this technique, in Section 3.4.

Now we also know that  $p(5) = 0$ ; that is, at time  $t = 5$  the ball is at height 0. Thus

$$0 = p(5) = -16 \cdot 5^2 + h_0.$$

We may solve this equation for  $h_0$  to determine that  $h_0 = 400$ .

We conclude that

$$p(t) = -16t^2 + 400.$$

Furthermore,  $p(0) = 400$ , so the initial height of the ball is 400 feet.

---

**YOU TRY IT** *Suppose that a massive ball falls from a height of 600 feet. After how many seconds will it strike the ground?*

## QUIZ

1. Calculate, if possible, each of these limits. Give reasons for each step of your solution.

$$(a) \lim_{x \rightarrow 0} x \cdot e^{-x}$$

$$(b) \lim_{x \rightarrow 2} \frac{x^2 - 4}{x - 2}$$

$$(c) \lim_{x \rightarrow 4} (x - 4) \cdot \cot(x - 4)$$

$$(d) \lim_{x \rightarrow 0} \sqrt{x} \cdot \ln x$$

$$(e) \lim_{t \rightarrow 2} \frac{t^2 - 5t + 6}{t - 2}$$

$$(f) \lim_{s \rightarrow 3} \frac{s^2 - 2s - 3}{s - 3}$$

$$(g) \lim_{x \rightarrow 2} \frac{\ln(x/2)}{x - 2}$$

$$(h) \lim_{x \rightarrow -4} \frac{x^2 - 16}{x + 4}$$

2. Determine whether the given function  $f$  is continuous at the given point  $c$ . Give careful justifications for your answers.

$$(a) f(x) = \frac{x - 2}{x + 2} \quad c = -2$$

$$(b) f(x) = \frac{x - 3}{x + 3} \quad c = 1$$

$$(c) f(x) = x \cdot \cos(1/x) \quad c = 0$$

$$(d) f(x) = x^2 \cdot \ln x \quad c = 0$$

$$(e) f(x) = \begin{cases} x^3 & \text{if } x \leq 1 \\ x^2 & \text{if } 1 < x \end{cases}$$

$$(f) f(x) = \begin{cases} x^3 & \text{if } x \leq 1 \\ 3x & \text{if } 1 < x \end{cases}$$

$$(g) f(x) = \begin{cases} \sin x & \text{if } x \leq 2\pi \\ (x - 2\pi) & \text{if } 2\pi < x \end{cases}$$

$$(h) f(x) = e^{\ln x - x} \quad c = 2$$

3. Use the definition of derivative to calculate each of these derivatives.

(a)  $f'(2)$  when  $f(x) = x^2 - 3x$

(b)  $f'(3)$  when  $f(x) = -3/x^2$

4. Calculate each of these derivatives. Justify each step of your calculation.

(a)  $\left[ \frac{x}{x^2 - 2} \right]'$

(b)  $\frac{d}{dx} \cos(x^2)$

(c)  $\frac{d}{dt} \cot(t^3 - t^2)$

(d)  $\frac{d}{dx} \frac{x^2 + 1}{x^2 - 1}$

(e)  $[x \cdot \ln(\cos x)]'$

(f)  $\frac{d}{ds} e^{s(s-3)}$

(g)  $\frac{d}{dx} e^{\cos(x^2)}$

(h)  $[\ln(e^x - x)]'$

5. Imitate the example in the text to do each of these falling body problems.

(a) A ball is dropped from a height of 64 feet. How long will it take that ball to hit the ground?

(b) Suppose that the ball from part (a) is thrown straight down with an initial velocity of 5 feet per second. Then how long will it take the ball to hit the ground?

(c) Suppose that the ball from part (a) is thrown straight up with an initial velocity of 20 feet per second. Then how long will it take the ball to hit the ground?

6. Use the Chain Rule to perform each of these differentiations:

(a)  $\frac{d}{dx} \cos(\ln(\sin x))$



- (b)  $\frac{d}{dx} e^{\cos(\sin x)}$
- (c)  $\frac{d}{dx} \ln(e^{\cos x} + x)$
- (d)  $\frac{d}{dx} \arccos(x^2 + \sec x)$
- (e)  $\frac{d}{dx} \arcsin(\ln x + e^x/2)$
- (f)  $\frac{d}{dx} \arctan(x - e^x)$
7. If a car has position  $p(t) = 3t^2 - 2t + 10$  feet, where  $t$  is measured in seconds, then what is the velocity of that car at time  $t = 4$ ? What is the average velocity of that car from  $t = 2$  to  $t = 6$ ? What is the greatest velocity over the time interval  $[4, 10]$ ?
8. In each of these problems, use the formula for the derivative of an inverse function to find  $[f^{-1}]'(1)$ .
- (a)  $f(0) = 1, f'(0) = 2$
- (b)  $f(2) = 1, f'(2) = 6$
- (c)  $f(3) = 1, f'(3) = \pi$
- (d)  $f(1) = 1, f'(1) = 20$

## chapter 3

# *Applications of the Derivative*

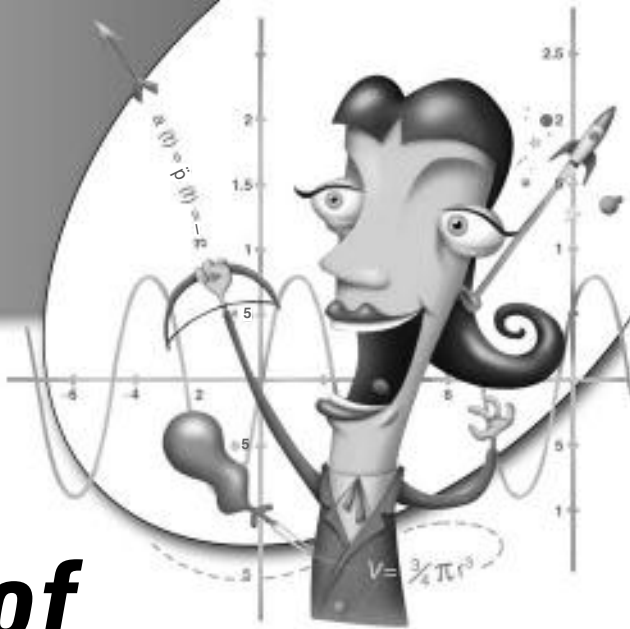

One of the things that makes the derivative so important is its many applications to the study of functions and the study of physical processes. Isaac Newton was motivated in his work by the *applications* of calculus, not by its theory. Leibniz, on the other hand, cared mostly about the theory. In this chapter we get our first exposure to some of these key ideas.

Each type of problem discussed in this chapter has its own special features. Physics plays a significant role in most of them. Certainly, throughout history, calculus and physics have been inextricably intertwined.

### CHAPTER OBJECTIVES

*In this chapter, you will learn*

- Graphing of functions
- Maximum/minimum problems
- Related rate problems
- Falling body problems

## 3.1 Graphing of Functions

We know that the value of the derivative of a function  $f$  at a point  $x$  represents the slope of the tangent line to the graph of  $f$  at the point  $(x, f(x))$ . If that slope is positive, then the tangent line rises as  $x$  increases from left to right, hence so does the curve (we say that the function is *increasing*). If instead the slope of the tangent line is negative, then the tangent line falls as  $x$  increases from left to right, hence so does the curve (we say that the function is *decreasing*). We summarize:

On an interval where  $f' > 0$  the graph of  $f$  goes uphill.

On an interval where  $f' < 0$  the graph of  $f$  goes downhill.

See Figure 3.1.

With some additional thought, we can also get useful information from the second derivative. If  $f'' = (f')' > 0$  at a point, then  $f'$  is increasing. Hence the slope of the tangent line is getting ever greater (the graph is *concave up*). The picture must be as in Figure 3.2(a) or 3.2(b). If instead  $f'' = (f')' < 0$  at a point then  $f'$  is decreasing. Hence the slope of the tangent line is getting ever less (the graph is *concave down*). The picture must be as in Figure 3.3(a) or 3.3(b).

Using information about the first and second derivatives, we can render rather accurate graphs of functions. We now illustrate with some examples.

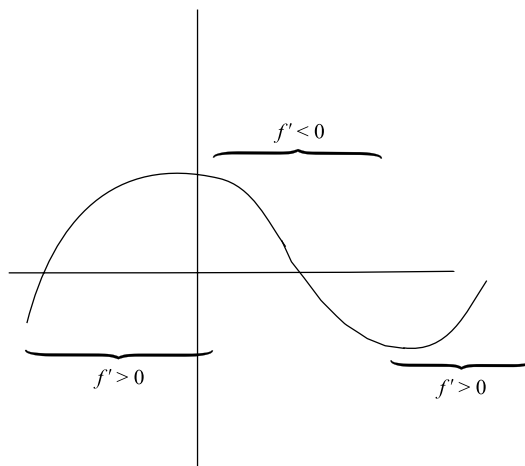

FIGURE 3.1

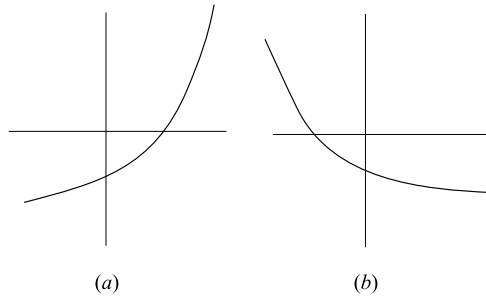

FIGURE 3.2

**EXAMPLE 3.1** Sketch the graph of  $f(x) = x^2$ .

**SOLUTION** Of course this is a simple and familiar function, and you know that its graph is a parabola. But it is satisfying to see calculus confirms the shape of the graph. Let us see how this works.

First observe that  $f'(x) = 2x$ . We see that  $f' < 0$  when  $x < 0$  and  $f' > 0$  when  $x > 0$ . So the graph is decreasing on the negative real axis and the graph is increasing on the positive real axis.

Next observe that  $f''(x) = 2$ . Thus  $f'' > 0$  at all points. Thus the graph is concave up everywhere.

Finally note that the graph passes through the origin.

We summarize this information in the graph shown in Figure 3.4.

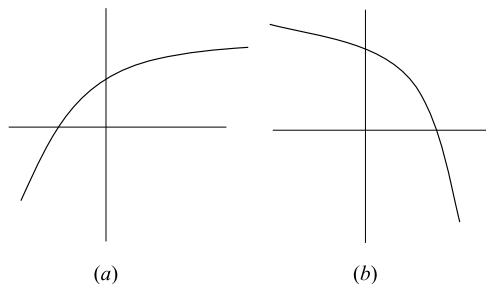

FIGURE 3.3

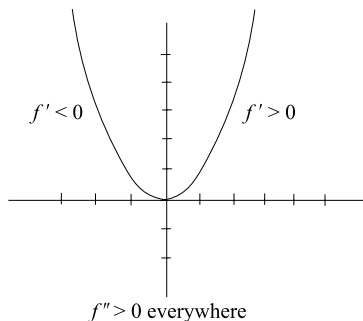

FIGURE 3.4

**EXAMPLE 3.2**

Sketch the graph of  $f(x) = x^3$ .

**SOLUTION**

First observe that  $f'(x) = 3x^2$ . Thus  $f' \geq 0$  everywhere. The function is always increasing.

Second observe that  $f''(x) = 6x$ . Thus  $f''(x) < 0$  when  $x < 0$  and  $f''(x) > 0$  when  $x > 0$ . So the graph is concave down on the negative real axis and concave up on the positive real axis.

Finally note that the graph passes through the origin.

We summarize our findings in the graph shown in Figure 3.5.

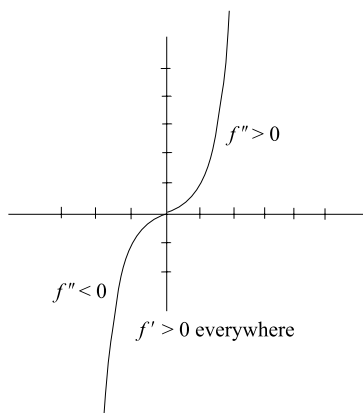

FIGURE 3.5

**YOU TRY IT** Use calculus to aid you in sketching the graph of  $f(x) = x^3 + x$ .

**EXAMPLE 3.3**  
Sketch the graph of  $g(x) = x + \sin x$ .

**SOLUTION**  
We see that  $g'(x) = 1 + \cos x$ . Since  $-1 \leq \cos x \leq 1$ , it follows that  $g'(x) \geq 0$ . Hence the graph of  $g$  is always increasing.

Now  $g''(x) = -\sin x$ . This function is positive sometimes and negative sometimes. In fact

$$-\sin x \text{ is positive when } k\pi < x < (k+1)\pi, \text{ } k \text{ odd}$$

and

$$-\sin x \text{ is negative when } k\pi < x < (k+1)\pi, \text{ } k \text{ even.}$$

So the graph alternates between being concave down and concave up. Of course it also passes through the origin. We amalgamate all our information in the graph shown in Figure 3.6.

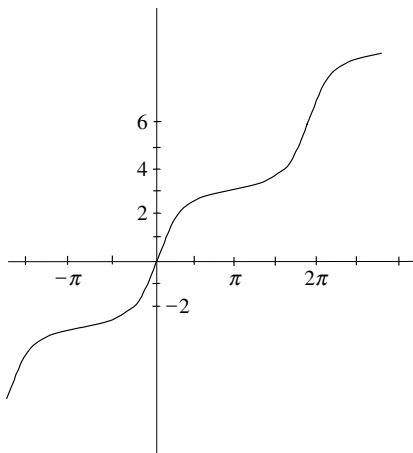

FIGURE 3.6

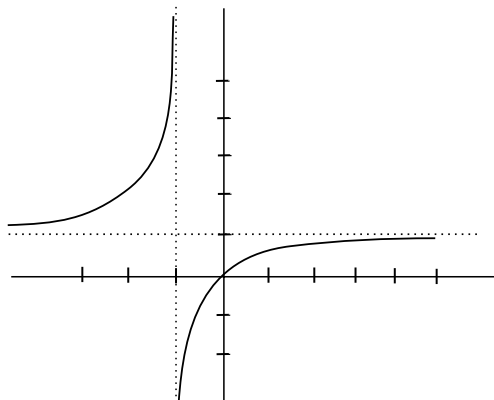

FIGURE 3.7

### EXAMPLE 3.4

Sketch the graph of  $h(x) = \frac{x}{x+1}$ .

### SOLUTION

First note that the function is undefined at  $x = -1$ .

We calculate that  $h'(x) = \frac{1}{(x+1)^2}$ . Thus the graph is everywhere increasing (except at  $x = -1$ ).

We also calculate that  $h''(x) = \frac{-2}{(x+1)^3}$ . Hence  $h'' > 0$  and the graph is concave up when  $x < -1$ . Likewise  $h'' < 0$  and the graph is concave down when  $x > -1$ .

Finally, as  $x$  tends to  $-1$  from the left we notice that  $h$  tends to  $+\infty$  and as  $x$  tends to  $-1$  from the right we see that  $h$  tends to  $-\infty$ .

Putting all this information together, we obtain the graph shown in Figure 3.7.

**YOU TRY IT** Sketch the graph of the function  $k(x) = x \cdot \sqrt{x+1}$ .

### EXAMPLE 3.5

Sketch the graph of  $k(x) = x^3 + 3x^2 - 9x + 6$ .

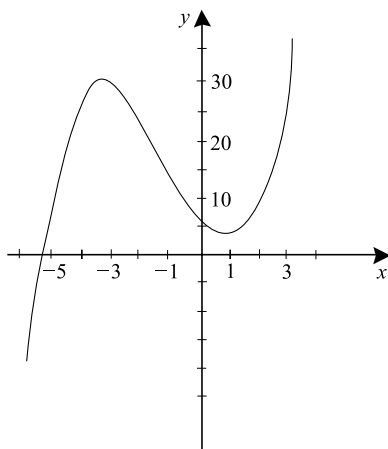

FIGURE 3.8

**SOLUTION**

We notice that  $k'(x) = 3x^2 + 6x - 9 = 3(x - 1)(x + 3)$ . So the *sign* of  $k'$  changes at  $x = 1$  and  $x = -3$ . We conclude that

$k'$  is positive when  $x < -3$ ;

$k'$  is negative when  $-3 < x < 1$ ;

$k'$  is positive when  $x > 3$ .

Finally,  $k''(x) = 6x + 6$ . Thus the graph is concave down when  $x < -1$  and the graph is concave up when  $x > -1$ .

Putting all this information together, and using the facts that  $k(x) \rightarrow -\infty$  when  $x \rightarrow -\infty$  and  $k(x) \rightarrow +\infty$  when  $x \rightarrow +\infty$ , we obtain the graph shown in Figure 3.8.

## 3.2 Maximum/Minimum Problems

One of the great classical applications of the calculus is to determine the maxima and minima of functions. Look at Figure 3.9. It shows some (local) maxima and (local) minima of the function  $f$ .

Notice that a maximum has the characteristic property that it looks like a hump: the function is increasing to the left of the hump and decreasing to the



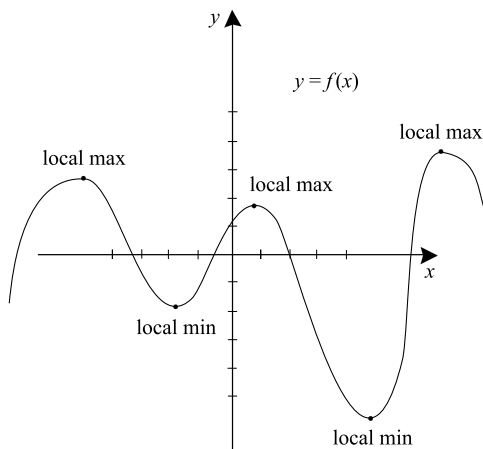

FIGURE 3.9

right of the hump. The derivative *at the hump* is 0: the function neither increases nor decreases at a local maximum. This is sometimes called *Fermat's test*. Also, we see that the graph is concave down at a local maximum.

It is common to refer to the points where the derivative vanishes as *critical points*. In some contexts, we will designate the endpoints of the domain of our function to be critical points as well.

Now look at a local minimum. Notice that a minimum has the characteristic property that it looks like a valley: the function is decreasing to the left of the valley and increasing to the right of the valley. The derivative *at the valley* is 0: the function neither increases nor decreases at a local minimum. This is another manifestation of Fermat's test. Also, we see that the graph is concave up at a local minimum.

Let us now apply these mathematical ideas to some concrete examples.

**EXAMPLE 3.6**

Find all local maxima and minima of the function  $k(x) = x^3 - 3x^2 - 24x + 5$ .

**SOLUTION**

We begin by calculating the first derivative:

$$k'(x) = 3x^2 - 6x - 24 = 3(x + 2)(x - 4).$$

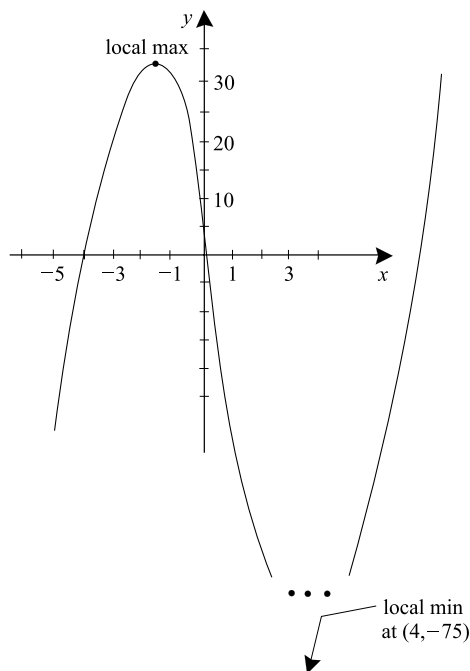

FIGURE 3.10

We notice that  $k'$  vanishes only when  $x = -2$  or  $x = 4$ . These are the only candidates for local maxima or minima. The second derivative is  $k''(x) = 6x - 6$ . Now  $k''(4) = 18 > 0$ , so  $x = 4$  is the location of a local minimum. Also  $k''(-2) = -18 < 0$ , so  $x = -2$  is the location of a local maximum. A glance at the graph of this function, as depicted in Figure 3.10, confirms our calculations.

**EXAMPLE 3.7**

Find all local maxima and minima of the function  $g(x) = x + \sin x$ .

**SOLUTION**

First we calculate that

$$g'(x) = 1 + \cos x.$$

Thus  $g'$  vanishes at the points  $(2k + 1)\pi$  for  $k = \dots, -2, -1, 0, 1, 2, \dots$ . Now  $g''(x) = \sin x$ . And  $g''((2k + 1)\pi) = 0$ . Thus the second derivative

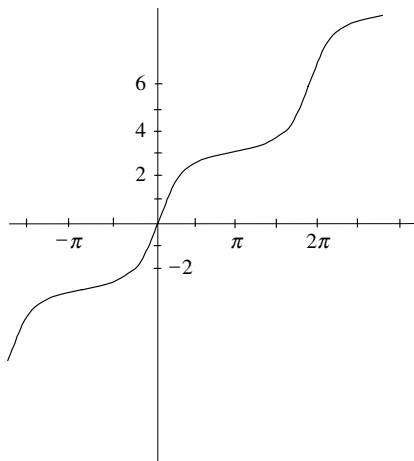

FIGURE 3.11

test is inconclusive. Let us instead look at the first derivative. We notice that it is always  $\geq 0$ . But, as we have already noticed, the first derivative changes sign at a local maximum or minimum. We conclude that none of the points  $(2k + 1)\pi$  is either a maximum nor a minimum. The graph in Figure 3.11 confirms this calculation.

**YOU TRY IT** Find all local maxima and minima of the function  $g(x) = 2x^3 - 15x^2 + 24x + 6$ .

**EXAMPLE 3.8**

A box is to be made from a sheet of cardboard that measures  $12'' \times 12''$ . The construction will be achieved by cutting a square from each corner of the sheet and then folding up the sides (see Figure 3.12). What is the box of greatest volume that can be constructed in this fashion?

**SOLUTION**

It is important in a problem of this kind to introduce a variable. Let  $x$  be the side length of the squares that are to be cut from the sheet of cardboard. Then the side length of the resulting box will be  $12 - 2x$  (see Figure 3.13). Also the *height* of the box will be  $x$ . As a result, the volume of the box

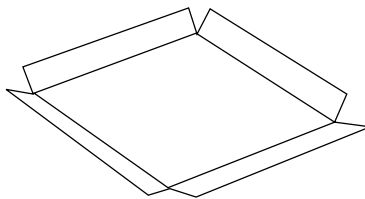

FIGURE 3.12

will be

$$V(x) = x \cdot (12 - 2x) \cdot (12 - 2x) = 144x - 48x^2 + 4x^3.$$

Our job is to maximize this function  $V$ .

Now  $V'(x) = 144 - 96x + 12x^2$ . We may solve the quadratic equation

$$144 - 96x + 12x^2 = 0$$

to find the critical points for this problem. Using the quadratic formula, we find that  $x = 2$  and  $x = 6$  are the critical points for the problem. Now  $V''(x) = -96 + 24x$ . Since  $V''(2) = -48 < 0$ , we conclude that  $x = 2$  is a local maximum for the problem. In fact we can sketch a graph of  $V(x)$  using ideas from calculus and see that  $x = 2$  is a global maximum.

We conclude that if squares of side  $2''$  are cut from the sheet of cardboard then a box of maximum volume will result.

Observe in passing that if squares of side  $6''$  are cut from the sheet then (there will be no cardboard left!) the resulting box will have zero volume. This value for  $x$  gives a minimum for the problem.

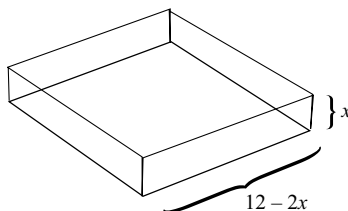

FIGURE 3.13

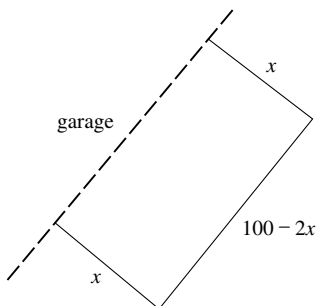

FIGURE 3.14

### EXAMPLE 3.9

A rectangular garden is to be constructed against the side of a garage. The gardener has 100 feet of fencing, and will construct a three-sided fence; the side of the garage will form the fourth side. What dimensions will give the garden of greatest area?

### SOLUTION

Look at Figure 3.14. Let  $x$  denote the side of the garden that is perpendicular to the side of the garage. Then the resulting garden has width  $x$  feet and length  $100 - 2x$  feet. The area of the garden is

$$A(x) = x \cdot (100 - 2x) = 100x - 2x^2.$$

We calculate  $A'(x) = 100 - 4x$  and find that the only critical point for the problem is  $x = 25$ . Since  $A''(x) = -4$  for all  $x$ , we determine that  $x = 25$  is a local maximum. By inspection, we see that the graph of  $A$  is a downward-opening parabola. So  $x = 25$  must also be the global maximum that we seek. The optimal dimensions for the garden are

$$\text{width} = 25 \text{ ft.} \quad \text{length} = 50 \text{ ft.}$$

---

**YOU TRY IT** Find the right circular cylinder of greatest volume that can be contained in a sphere of radius 1.

**EXAMPLE 3.10**

The sum of two positive numbers is 60. How can we choose them so as to maximize their product?

**SOLUTION**

Let  $x$  be one of the two numbers. Then the other is  $60 - x$ . Their product is

$$P(x) = x \cdot (60 - x) = 60x - x^2.$$

Thus  $P$  is the quantity that we wish to maximize. Calculating the derivative, we find that

$$P'(x) = 60 - 2x.$$

Thus the only critical point for the problem is  $x = 30$ . Since  $P''(x) \equiv -2$ , we find that  $x = 30$  is a local maximum. Since the graph of  $P$  is a downward-opening parabola, we can in fact be sure that  $x = 30$  is a global maximum.

We conclude that the two numbers that add to 60 and maximize the product are 30 and 30.

**YOU TRY IT** *A rectangular box is to be placed in the first quadrant  $\{(x, y) : x \geq 0, y \geq 0\}$  in such a way that one side lies on the positive  $x$ -axis and one side lies on the positive  $y$ -axis. The box is to lie below the line  $y = -2x + 5$ . Give the dimensions of such a box having greatest possible area.*

### 3.3 Related Rates

---

If a tree is growing in a forest, then both its height and its radius will be increasing. These two growths will depend in turn on (i) the amount of sunlight that hits the tree, (ii) the amount of nutrients in the soil, and (iii) the proximity of other trees. We may wish to study the relationship among these various parameters. For example, if we know that the amount of sunlight and nutrients are increasing at a certain rate then we may wish to know how that affects the rate of change of the radius. This consideration gives rise to *related rates* problems.

**EXAMPLE 3.11**

A toy balloon is in the shape of a sphere. It is being inflated at the rate of 20 cu. in./min. At the moment that the sphere has volume 64 cubic inches, what is the rate of change of the radius?

**SOLUTION**

We know that volume and radius of a sphere are related by the formula

$$V = \frac{4\pi}{3}r^3. \quad (*)$$

The free variable in this problem is time, so we differentiate equation (\*) with respect to time  $t$ . It is important that we keep the Chain Rule in mind as we do so.<sup>1</sup> The result is

$$\frac{dV}{dt} = \frac{4\pi}{3} \cdot 3r^2 \cdot \frac{dr}{dt}. \quad (**)$$

Now we are given that  $dV/dt = 20$ . Our question is posed at the moment that  $V = 64$ . But, according to (\*), this means that  $r = \sqrt[3]{48/\pi}$ . Substituting these values into equation (\*\*) yields

$$20 = \frac{4\pi}{3} \cdot 3 \left[ \sqrt[3]{48/\pi} \right]^2 \cdot \frac{dr}{dt}.$$

Solving for  $dr/dt$  yields

$$\frac{dr}{dt} = \frac{5}{48^{2/3} \cdot \pi^{1/3}}.$$

Thus the radius is increasing at the specified rate.

---

**EXAMPLE 3.12**

A 13-foot ladder leans against a wall (Figure 3.15). The foot of the ladder begins to slide away from the wall at the rate of 1 foot per minute. When the foot is 5 feet from the wall, at what rate is the top of the ladder falling?

<sup>1</sup>The point is that we are *not* differentiating with respect to  $r$ .

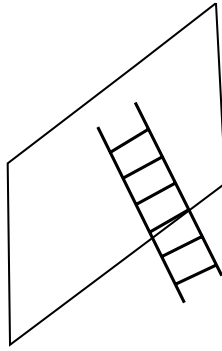

FIGURE 3.15

**SOLUTION**

Let  $h(t)$  be the height of the ladder at time  $t$  and  $b(t)$  be the distance of the base of the ladder to the wall at time  $t$ . Then the Pythagorean theorem tells us that

$$h(t)^2 + b(t)^2 = 13^2.$$

We may differentiate both sides of this equation with respect to the variable  $t$  (which is time in minutes) to obtain

$$2 \cdot h(t) \cdot h'(t) + 2 \cdot b(t) \cdot b'(t) = 0.$$

Solving for  $h'(t)$  yields

$$h'(t) = -\frac{b(t) \cdot b'(t)}{h(t)}.$$

At the instant the problem is posed,  $b(t) = 5$ ,  $h(t) = 12$  (by the Pythagorean theorem), and  $b'(t) = 1$ . Substituting these values into the equation yields

$$h'(t) = -\frac{5 \cdot 1}{12} = -\frac{5}{12} \text{ ft./min.}$$

Observe that the answer is negative, which is appropriate since the top of the ladder is falling.

---



**YOU TRY IT** Suppose that a square sheet of aluminum is placed in the hot sun. It begins to expand very slowly so that its diagonal is increasing at the rate of 1 millimeter per minute. At the moment that the diagonal is 100 millimeters, at what rate is the area increasing?

**EXAMPLE 3.13**

A sponge is in the shape of a right circular cone (Figure 3.16). As it soaks up water, it grows in size. At a certain moment, the height equals 6 inches, and is increasing at the rate of 0.3 inches per second. At that same moment, the radius is 4 inches, and is increasing at the rate of 0.2 inches per second. How is the volume changing at that time?

**SOLUTION**

We know that the volume  $V$  of a right circular cone is related to the height  $h$  and the radius  $r$  by the formula

$$V = \frac{1}{3}\pi r^2 h.$$

Differentiating both sides with respect to the variable  $t$  (for time in seconds) yields

$$\frac{dV}{dt} = \frac{1}{3}\pi \left[ 2r \frac{dr}{dt} h + r^2 \frac{dh}{dt} \right].$$

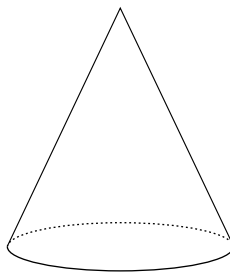

FIGURE 3.16

Substituting the values for  $r$ ,  $dr/dt$ ,  $h$ , and  $dh/dt$  into the right-hand side yields

$$\frac{dV}{dt} = \frac{1}{3}\pi [2 \cdot 4 \cdot (0.2) \cdot 6 + 4^2 \cdot (0.3)] = \frac{1}{3}\pi[9.6 + 4.8] = \frac{24\pi}{5}.$$

**YOU TRY IT** *In the heat of the sun, a sheet of aluminum in the shape of an equilateral triangle is expanding so that its side length increases by 1 millimeter per hour. When the side length is 100 millimeters, how is the area increasing?*

### 3.4 Falling Bodies

It is known that, near the surface of the earth, a body falls with acceleration (due to gravity) of about 32 ft./sec.<sup>2</sup>. If we let  $h(t)$  be the height of the object at time  $t$  (measured in seconds), then our information is that

$$h''(t) = -32.$$

Observe the minus sign to indicate that height is decreasing.

Now we will do some organized guessing. What could  $h'$  be? It is some function whose derivative is the constant  $-32$ . Our experience indicates that polynomials decrease in degree when we differentiate them. That is, the degree goes from 5 to 4, or from 3 to 2. Since,  $h''$  is a polynomial of degree 0, we therefore determine that  $h'$  will be a polynomial of degree 1. A moment's thought then suggests that  $h'(t) = -32t$ . This works! If  $h'(t) = -32t$  then  $h''(t) = [h'(t)]' = -32$ . In fact we can do a bit better. Since constants differentiate to zero, our best guess of what the velocity should be is  $h'(t) = -32t + v_0$ , where  $v_0$  is an undetermined constant.

Now let us guess what form  $h(t)$  should have. We can learn from our experience in the last paragraph. The “antiderivative” of  $-32t$  (a polynomial of degree 1) should be a polynomial of degree 2. After a little fiddling, we guess  $-16t^2$ . And this works. The antiderivative of  $v_0$  (a polynomial of degree 0) should be a polynomial of degree 1. After a little fiddling, we guess  $v_0t$ . And this works. Taking all this information together, we find that the “antiderivative” of  $h'(t) = -32t + v_0$  is

$$h(t) = -16t^2 + v_0t + h_0. \quad (\dagger)$$

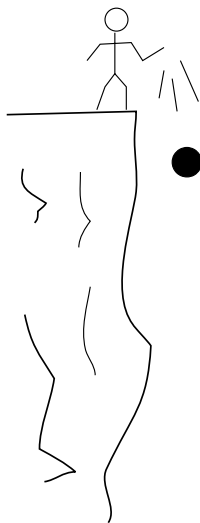

FIGURE 3.17

Notice that we have once again thrown in an additive constant  $h_0$ . This does no harm:

$$h'(t) = [-16t^2]' + [v_0t]' + [h_0]' = -32t + v_0,$$

just as we wish. And, to repeat what we have already confirmed,

$$h''(t) = [h'(t)]' = [-32t]' + [v_0]' = -32.$$

We now have a general formula (namely (†)) for the position of a falling body at time  $t$ . (Recall that we were first introduced to this formula in Section 2.6.) See Figure 3.17.

Before doing some examples, we observe that a falling body will have initial velocity 0. Thus

$$0 = h'(0) = -32 \cdot 0 + v_0.$$

Hence, for a falling body,  $v_0 = 0$ . In some problems we may give the body an initial push, and then  $v_0$  will not be zero.



### EXAMPLE 3.14

Suppose that a falling body hits the ground with velocity  $-100$  ft./sec. What was the initial height of the body?

**SOLUTION**

With notation as developed above, we know that velocity is given by

$$h'(t) = -32t + 0.$$

We have taken  $v_0$  to be 0 because the body is a falling body; it had no initial push. If  $T$  is the time at which the body hits the ground, then we know that

$$-100 = h'(T) = -32 \cdot T.$$

As a result,  $T = 25/8$  sec.

When the body hits the ground, its height is 0. Thus we know that

$$0 = h(T) = h(25/8) = -16 \cdot (25/8)^2 + h_0.$$

We may solve for  $h_0$  to obtain

$$h_0 = \frac{625}{4}.$$

Thus all the information about our falling body is given by

$$h(t) = -16t^2 + \frac{625}{4}.$$

At time  $t = 0$  we have

$$h(0) = \frac{625}{4}.$$

Thus the initial height of the falling body is  $625/4$  ft. = 156.25 ft.

---

Notice that, in the process of solving the last example, and in the discussion preceding it, we learned that  $h_0$  represents the initial height of the falling body and  $v_0$  represents the initial velocity of the falling body. This information will be useful in the other examples that we examine.

**EXAMPLE 3.15**

A body is thrown straight down with an initial velocity of 10 feet per second. It strikes the ground in 12 seconds. What was the initial height?

**SOLUTION**

We know that  $v_0 = -10$  and that  $h(12) = 0$ . This is the information that we must exploit in solving the problem. Now

$$h(t) = -16t^2 - 10t + h_0.$$

Thus

$$0 = h(12) = -16 \cdot 12^2 - 10 \cdot 12 + h_0.$$

We may solve for  $h_0$  to obtain

$$h_0 = 2424 \text{ ft.}$$

The initial height is 2424 feet.

---

**YOU TRY IT** *A body is thrown straight up with initial velocity 5 feet per second from a height of 40 feet. After how many seconds will it hit the ground? What will be its maximum height?*

**EXAMPLE 3.16**

A body is launched straight up from height 100 feet with some initial velocity. It hits the ground after 10 second. What was that initial velocity?

**SOLUTION**

We are given that  $h_0 = 100$ . Thus

$$h(t) = -16t^2 + v_0t + 100.$$

Our job is to find  $v_0$ . We also know that

$$0 = h(10) = -16 \cdot 10^2 + v_0 \cdot 10 + 100.$$

We solve this equation to find that  $v_0 = 150 \text{ ft./sec.}$

---

**YOU TRY IT** *On a certain planet, bodies fall with an acceleration due to gravity of  $10 \text{ ft./sec.}^2$ . A certain body is thrown down with an initial velocity of 5 feet per second, and hits the surface 12 seconds later. From what height was it launched?*

## QUIZ

1. Sketch the graph of  $f(x) = 2x/[x^2 + 1]$ , indicating all local maxima and minima together with concavity properties.
2. What is the right circular cylinder of greatest volume that can be inscribed upright in a sphere of radius 5?
3. An air mattress (in the shape of a rectangular parallelepiped) is being inflated in such a way that, at a given moment, its length is increasing by 2 inches per minute, its width is decreasing by 1 inch per minute, and its height is increasing by 0.5 inch per minute. At the moment its dimensions are  $\ell = 90''$ ,  $w = 50''$ , and  $h = 10''$ . How is its volume changing at that time?
4. A certain body is thrown straight down at an initial velocity of 10 ft./sec. It strikes the ground in 3 seconds. What is its initial height?
5. Because of viral infection, the shape of a certain cone-shaped cell is changing. The height is increasing at the rate of 2 microns per minute. For metabolic reasons, the volume remains constantly equal to  $10\pi$  cubic microns. At the moment that the radius is 3 microns, what is the rate of change of the radius of the cell?
6. A silo is to hold 5,000 cubic feet of grain. The silo will be cylindrical in shape and have a flat top. The floor of the silo will be the earth. What dimensions of the silo will use the least material for construction?
7. Sketch the graph of the function  $g(x) = x \cdot \cos x$ . Show maxim and minima.
8. A body is launched straight down at a velocity of 10 ft./sec. from height 500 feet. How long will it take this body to reach the ground?
9. Sketch the graph of the function  $h(x) = \frac{x}{x^2 - 4}$ . Exhibit maxima, minima, and concavity.
10. A punctured balloon, in the shape of a sphere, is losing air at the rate of 3 cu. in./sec. At the moment that the balloon has volume  $25\pi$  cubic inches, how is the radius changing?
11. A twenty-pound stone and a thirty-pound stone are each dropped from height 100 feet at the same moment. Which will strike the ground first?

12. A man wants to determine how far below the surface of the earth is the water in a well. How can he use the theory of falling bodies to do so?
13. A rectangle is to be placed in the first quadrant, with one side on the  $x$ -axis and one side on the  $y$ -axis, so that the rectangle lies below the line  $2x + 3y = 6$ . What dimensions of the rectangle will give greatest area?
14. A rectangular box with square base is to be constructed to hold 120 cubic inches. The material for the base and the top costs 8 cents per square inch and the material for the sides costs 16 cents per square inch. What dimensions will give the most economical box?
15. Sketch the graph of the function  $f(x) = [x^2 - 4]/[x^2 + 4]$ . Exhibit maxima, minima, and concavity.
16. On the planet Glug, the acceleration due to gravity of a falling body near the surface of the planet is 12 ft./sec. A body is dropped from height 50 feet. How long will it take that body to hit the surface of Glug?

## chapter 4

# *The Integral*

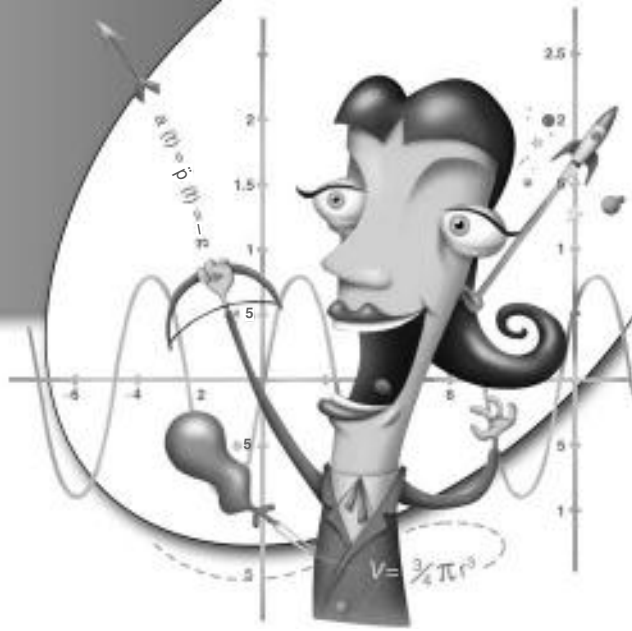

Besides the derivative, the other big idea in calculus is the integral. A way of adding or amalgamating infinite quantities, integration is a powerful tool in mathematical physics, engineering, and many other disciplines. Central to the importance of the integral is the *Fundamental Theorem of Calculus*—which links differentiation and integration. The fact that we can use the derivative to compute the integral changes the face of the subject.

### CHAPTER OBJECTIVES

*In this chapter, you will learn*

- Antiderivatives
- Indefinite integrals
- Area
- Signed area
- Area between two curves
- Rules of integration



## 4.0 Introduction

---

Many processes, both in mathematics and in nature, involve addition. You are familiar with the discrete process of addition, in which you add finitely many numbers to obtain a sum or aggregate. But there are important instances in which we wish to add infinitely many terms. One important example is in the calculation of area—especially the area of an unusual (non-rectilinear) shape. A standard strategy is to approximate the desired area by the sum of small, thin rectangular regions (whose areas are easy to calculate). A second example is the calculation of work, in which we think of the work performed over an interval or curve as the aggregate of small increments of work performed over very short intervals. We need a mathematical formalism for making such summation processes natural and comfortable. Thus we will develop the concept of the integral.

## 4.1 Antiderivatives and Indefinite Integrals

---

### 4.1.1 The Concept of Antiderivative

Let  $f$  be a given function. We have already seen in the theory of falling bodies (Section 3.4) that it can be useful to find a function  $F$  such that  $F' = f$ . We call such a function  $F$  an *antiderivative* of  $f$ . In fact we often want to find the most general function  $F$ , or a *family of functions*, whose derivative equals  $f$ . We can sometimes achieve this goal by a process of organized guessing.

Suppose that  $f(x) = \cos x$ . If we want to guess an antiderivative, then we are certainly *not* going to try a polynomial. For if we differentiate a polynomial then we get another polynomial. So that will not do the job. For similar reasons we are not going to guess a logarithm or an exponential. In fact, the way that we get a trigonometric function through differentiation is by differentiating another trigonometric function. What trigonometric function, when differentiated, gives  $\cos x$ ? There are only six functions to try, and a moment's thought reveals that  $F(x) = \sin x$  does the trick. In fact, an even better answer is  $F(x) = \sin x + C$ . The constant differentiates to 0, so  $F'(x) = f(x) = \cos x$ . We have seen in our study of falling bodies that the additive constant gives us a certain amount of flexibility in solving problems.

Now suppose that  $f(x) = x^2$ . We have already noted that the way to get a polynomial through differentiation is to differentiate another polynomial. Since differentiation reduces the degree of the polynomial by 1, it is natural to

guess that the  $F$  we seek is a polynomial of degree 3. What about  $F(x) = x^3$ ? We calculate that  $F'(x) = 3x^2$ . That does not quite work. We seek  $x^2$  for our derivative, but we get  $3x^2$ . This result suggests adjusting our guess. We instead try  $F(x) = x^3/3$ . Then, indeed,  $F'(x) = 3x^2/3 = x^2$ , as desired. We will write  $F(x) = x^3/3 + C$  for our antiderivative.

More generally, suppose that  $f(x) = ax^3 + bx^2 + cx + d$ . Using the reasoning in the last paragraph, we may find fairly easily that  $F(x) = ax^4/4 + bx^3/3 + cx^2/2 + dx + e$ . Notice that, once again, we have thrown in an additive constant.

**YOU TRY IT** Find a family of antiderivatives for the function  $f(x) = \sin 2x - x^4 + e^x$ .

## 4.1.2 The Indefinite Integral

In practice, it is useful to have a compact notation for the antiderivative. What we do, instead of saying that “the antiderivative of  $f(x)$  is  $F(x) + C$ ,” is to write

$$\int f(x) dx = F(x) + C.$$

So, for example,

$$\int \cos x dx = \sin x + C$$

and

$$\int x^3 + x dx = \frac{x^4}{4} + \frac{x^2}{2} + C$$

and

$$\int e^{2x} dx = \frac{e^{2x}}{2} + C.$$

The symbol  $\int$  is called an *integral sign* (the symbol is in fact an elongated “S”) and the symbol “ $dx$ ” plays a traditional role to remind us what the variable is. We call an expression like

$$\int f(x) dx$$

an *indefinite integral*. The name comes from the fact that later on we will have a notion of “definite integral” that specifies what value  $C$  will take—so it is more definite in the answer that it gives.

### EXAMPLE 4.1

Calculate

$$\int \sin(3x + 1) \, dx.$$

### SOLUTION

We know that we must guess a trigonometric function. Running through the choices, cosine seems like the best candidate. The derivative of  $\cos x$  is  $-\sin x$ . So we immediately see that  $-\cos x$  is a better guess—its derivative is  $\sin x$ . But then we adjust our guess to  $F(x) = -\cos(3x + 1)$  to take into account the form of the argument. This almost works: we may calculate that  $F'(x) = 3 \sin(3x + 1)$ . We determine that we must adjust by a factor of  $1/3$ . Now we can record our final answer as

$$\int \sin(3x + 1) \, dx = -\frac{1}{3} \cos(3x + 1) + C.$$

We invite the reader to verify that the derivative of the answer on the right-hand side gives  $\sin(3x + 1)$ .

---

### EXAMPLE 4.2

Calculate

$$\int \frac{x}{x^2 + 3} \, dx.$$

### SOLUTION

We notice that the numerator of the fraction is nearly the derivative of the denominator. Put in other words, if we were asked to integrate

$$\frac{2x}{x^2 + 3}$$

then we would see that we are integrating an expression of the form

$$\frac{\varphi'(x)}{\varphi(x)}$$

(which we in fact encountered among our differentiation rules in Section 2.5). As we know, expressions like this arise from differentiating  $\log \varphi(x)$ .

Returning to the original problem, we pose our initial guess as  $\log[x^2 + 3]$ . Differentiation of this expression gives the answer  $2x/[x^2 + 3]$ . This is close to what we want, but we must adjust by a factor of  $1/2$ . We write our final answer as

$$\int \frac{x}{x^2 + 3} dx = \frac{1}{2} \log[x^2 + 3] + C.$$

---

**YOU TRY IT** Calculate the indefinite integral

$$\int x e^{3x^2+5} dx.$$

 **EXAMPLE 4.3**

Calculate the indefinite integral

$$\int (x^3 + x^2 + 1)^{50} \cdot (6x^2 + 4x) dx.$$

 **SOLUTION**

We observe that the expression  $6x^2 + 4x$  is nearly the derivative of  $x^3 + x^2 + 1$ . In fact if we set  $\varphi(x) = x^3 + x^2 + 1$  then the integrand (the quantity that we are asked to integrate) is

$$[\varphi(x)]^{50} \cdot 2\varphi'(x).$$

It is natural to guess as our antiderivative  $[\varphi(x)]^{51}$ . Checking our work, we find that

$$\left([\varphi(x)]^{51}\right)' = 51[\varphi(x)]^{50} \cdot \varphi'(x).$$

We see that the answer obtained is quite close to the answer we seek; it is off by a numerical factor of  $2/51$ . With this knowledge, we write our final answer as

$$\int (x^3 + x^2 + 1)^{50} \cdot (6x^2 + 4x) dx = \frac{2}{51} \cdot [x^3 + x^2 + 1]^{51} + C.$$

---

**YOU TRY IT** Calculate the indefinite integral

$$\int \frac{x^2}{x^3 + 5} dx.$$

## 4.2 Area

---

Consider the curve shown in Figure 4.1. The curve is the graph of  $y = f(x)$ . We set for ourselves the task of calculating the area  $A$  that is (i) *under* the curve, (ii) *above* the  $x$ -axis, and (iii) *between*  $x = a$  and  $x = b$ . Refer to Figure 4.2 to see the geometric region we are considering.

We take it for granted that the area of a rectangle of length  $\ell$  and width  $w$  is  $\ell \times w$ . Now our strategy is to divide the base interval  $[a, b]$  into equal subintervals. Fix an integer  $k > 0$ . We designate the points

$$\mathcal{P} = \{x_0, x_1, x_2, \dots, x_k\},$$

with  $x_0 = a$  and  $x_k = b$ . We require that  $|x_j - x_{j-1}| = |b - a|/k \equiv \Delta x$  for  $j = 1, \dots, k$ . In other words, the points  $x_0, x_1, \dots, x_k$  are equally spaced. We call the

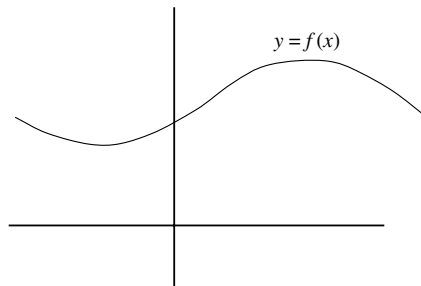

FIGURE 4.1

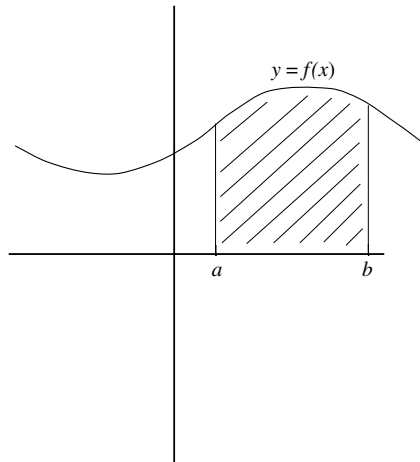

FIGURE 4.2

set  $\mathcal{P}$  a *partition*. Sometimes, to be more specific, we call it a *uniform partition* (to indicate that all the subintervals have the same length). Refer to Figure 4.3.

The idea is to build an approximation to the area  $A$  by erecting rectangles over the segments determined by the partition. The first rectangle  $R_1$  will have as base the interval  $[x_0, x_1]$  and height chosen so that the rectangle touches the curve at its upper right hand corner; this means that the height of the rectangle is  $f(x_1)$ . The second rectangle  $R_2$  has base the interval  $[x_1, x_2]$  and height  $f(x_2)$ . Refer to Figure 4.4.

Continuing in this manner, we construct precisely  $k$  rectangles,  $R_1, R_2, \dots, R_k$ , as shown in Figure 4.5. Now the sum of the areas of these rectangles is *not* exactly equal to the area  $A$  that we seek. But it is close. The error is the sum of the little semi-triangular pieces that are shaded in Figure 4.6. *We can make that error as small as we please by making the partition finer*. Figure 4.7 illustrates this idea.

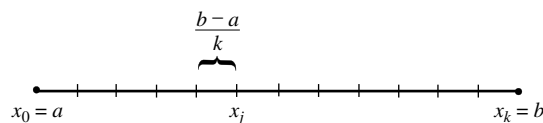

FIGURE 4.3

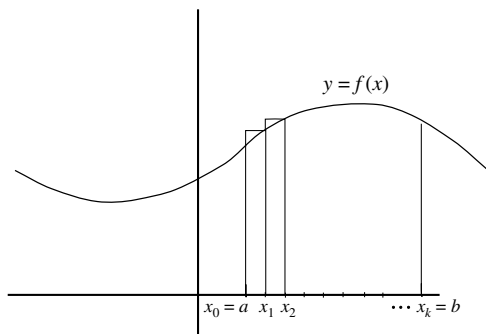

FIGURE 4.4

Let us denote by  $\mathcal{R}(f, \mathcal{P})$  the sum of the areas of the rectangles that we created from the partition  $\mathcal{P}$ . This is called a *Riemann sum*. Thus

$$\mathcal{R}(f, \mathcal{P}) = \sum_{j=1}^k f(x_j) \cdot \Delta x \equiv f(x_1) \cdot \Delta x + f(x_2) \cdot \Delta x + \cdots + f(x_k) \cdot \Delta x.$$

Here the symbol  $\sum_{j=1}^k$  denotes the sum of the expression to its right for each of the instances  $j = 1$  to  $j = k$ .

The reasoning just presented suggests that the *true area*  $A$  is given by

$$\lim_{k \rightarrow \infty} \mathcal{R}(f, \mathcal{P}).$$

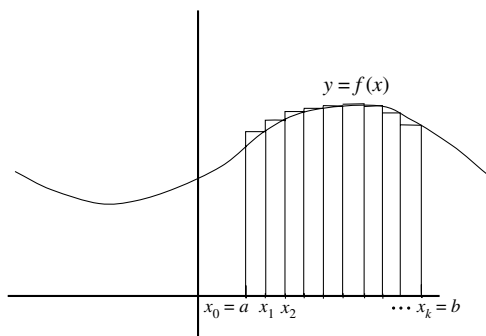

FIGURE 4.5

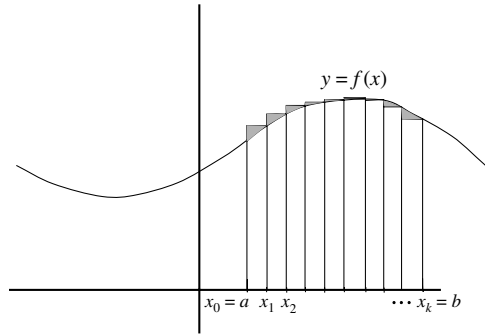

FIGURE 4.6

We call this limit *the integral of  $f$  from  $x = a$  to  $x = b$*  and we write it as

$$\int_a^b f(x) dx.$$

Thus we have learned that

$$\text{the area of } A = \int_a^b f(x) dx.$$

It is well to take a moment and comment on the integral notation. First, the integral sign

$$\int$$

is an elongated “S”, coming from “summation.” The  $dx$  is an historical artifact, coming partly from traditional methods of developing the integral, and partly

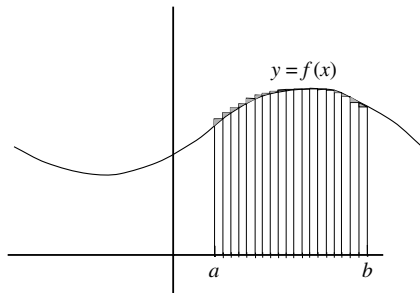

FIGURE 4.7



from a need to know explicitly what the variable is. The numbers  $a$  and  $b$  are called the *limits of integration*—the number  $a$  is the lower limit and  $b$  is the upper limit. The function  $f$  is called the *integrand*.

Before we can present a detailed example, we need to record some important information about sums:

- I. We need to calculate the sum  $S = 1 + 2 + \cdots + N = \sum_{j=1}^N j$ . To achieve this goal, we write

$$\begin{aligned} S &= 1 + 2 + \cdots + (N-1) + N \\ S &= N + (N-1) + \cdots + 2 + 1 \end{aligned}$$

Adding each column, we obtain

$$2S = \underbrace{(N+1) + (N+1) + \cdots + (N+1) + (N+1)}_{N \text{ times}}.$$

Thus

$$2S = N \cdot (N+1)$$

or

$$S = \frac{N \cdot (N+1)}{2}.$$

This is a famous formula that was discovered by Carl Friedrich Gauss (1777–1855) when he was a child. There is also evidence that the formula was known to the ancients.

- II. The sum  $S = 1^2 + 2^2 + \cdots + N^2 = \sum_{j=1}^n j^2$  is given by

$$S = \frac{2N^3 + 3N^2 + N}{6}.$$

We shall not provide the details of the proof of this formula, but refer the interested reader to [SCH2].

For our first example, we calculate the area under a parabola:

**EXAMPLE 4.4** Calculate the area under the curve  $y = x^2$ , above the  $x$ -axis, and between  $x = 0$  and  $x = 2$ .

**SOLUTION** Refer to Figure 4.8 as we reason along. Let  $f(x) = x^2$ . Consider the partition  $\mathcal{P}$  of the interval  $[1, 2]$  consisting of  $k + 1$  points  $x_0, x_1, \dots, x_k$ . The corresponding Riemann sum is

$$\mathcal{R}(f, \mathcal{P}) = \sum_{j=1}^k f(x_j) \cdot \Delta x.$$

Of course

$$\Delta x = \frac{2 - 0}{k} = \frac{2}{k}$$

and

$$x_j = j \cdot \frac{2}{k}.$$

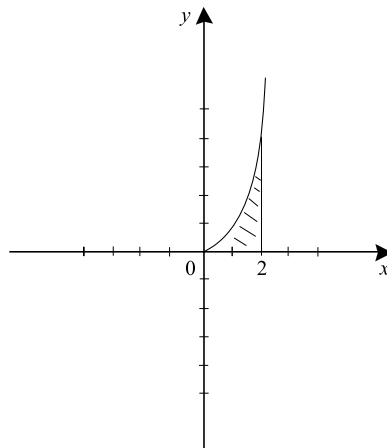

FIGURE 4.8

In addition,

$$f(x_j) = \left( j \cdot \frac{2}{k} \right)^2 = \frac{4j^2}{k^2}.$$

As a result, the Riemann sum for the partition  $\mathcal{P}$  is

$$\begin{aligned} \mathcal{R}(f, \mathcal{P}) &= \sum_{j=1}^k \frac{4j^2}{k^2} \cdot \frac{2}{k} \\ &= \sum_{j=1}^k \frac{8j^2}{k^3} \\ &= \frac{8}{k^3} \sum_{j=1}^k j^2. \end{aligned}$$

Now formula II above enables us to calculate the last sum explicitly. The result is that

$$\begin{aligned} \mathcal{R}(f, \mathcal{P}) &= \frac{8}{k^3} \cdot \frac{2k^3 + 3k^2 + k}{6} \\ &= \frac{8}{3} + \frac{4}{k} + \frac{4}{3k^2}. \end{aligned}$$

In sum,

$$\int_0^2 x^2 dx = \lim_{k \rightarrow \infty} \mathcal{R}(f, \mathcal{P}) = \lim_{k \rightarrow \infty} \left[ \frac{8}{3} + \frac{4}{k} + \frac{4}{3k^2} \right] = \frac{8}{3}.$$

We conclude that the desired area is  $8/3$ .

---

**YOU TRY IT** Use the method presented in the last example to calculate the area under the graph of  $y = 2x$  and above the  $x$ -axis, between  $x = 1$  and  $x = 2$ . You should obtain the answer 3, which of course can also be determined by elementary considerations—without taking limits.

The most important idea in all of calculus is that it is possible to calculate an integral without calculating Riemann sums and passing to the limit. This is the Fundamental Theorem of Calculus, attributed to Leibniz and Newton. We now

state the theorem, illustrate it with examples, and then briefly discuss why it is true.

### **Theorem 4.1 (Fundamental Theorem of Calculus)**

Let  $f$  be a continuous function on the interval  $[a, b]$ . If  $F$  is any antiderivative of  $f$  then

$$\int_a^b f(x) dx = F(b) - F(a).$$

#### **EXAMPLE 4.5**

Calculate

$$\int_0^2 x^2 dx.$$

#### **SOLUTION**

We use the Fundamental Theorem. In this example,  $f(x) = x^2$ . We need to find an antiderivative  $F$ . From our experience in Section 4.1, we can determine that  $F(x) = x^3/3$  will do. Then, by the Fundamental Theorem of Calculus,

$$\int_0^2 x^2 dx = F(2) - F(0) = \frac{2^3}{3} - \frac{0^3}{3} = \frac{8}{3}.$$

Notice that this is the same answer that we obtained using Riemann sums in Example 4.4.

---

#### **EXAMPLE 4.6**

Calculate

$$\int_0^\pi \sin x dx.$$

#### **SOLUTION**

In this example,  $f(x) = \sin x$ . An antiderivative for  $f$  is  $F(x) = -\cos x$ . Then

$$\int_0^\pi \sin x dx = F(\pi) - F(0) = (-\cos \pi) - (-\cos 0) = 1 + 1 = 2.$$

---

**EXAMPLE 4.7**

Calculate

$$\int_1^2 (e^x - \cos 2x + x^3 - 4x) dx.$$

**SOLUTION**

In this example,  $f(x) = e^x - \cos 2x + x^3 - 4x$ . An antiderivative for  $f$  is  $F(x) = e^x - (1/2) \sin 2x + x^4/4 - 2x^2$ . Therefore

$$\begin{aligned} \int_1^2 (e^x - \cos 2x + x^3 - 4x) dx &= F(2) - F(1) \\ &= \left( e^2 - \frac{1}{2} \sin(2 \cdot 2) + \frac{2^4}{4} - 2 \cdot 2^2 \right) \\ &\quad - \left( e^1 - \frac{1}{2} \sin(2 \cdot 1) + \frac{1^4}{4} - 2 \cdot 1^2 \right) \\ &= (e^2 - e) - \frac{1}{2} [\sin 4 - \sin 2] - \frac{9}{4}. \end{aligned}$$

**YOU TRY IT** Calculate the integral

$$\int_{-3}^{-1} (x^3 - \cos x + x) dx.$$

**Still Struggling**

Observe in this last example, in fact in all of our examples, you can use *any* antiderivative of the integrand when you apply the Fundamental Theorem of Calculus. In the last example, we could have taken  $F(x) = e^x - (1/2) \sin 2x + x^4/4 - 2x^2 + 5$  and the same answer would have resulted. We invite you to provide the details of this assertion.

### Justification for the Fundamental Theorem

Let  $f$  be a continuous function on the interval  $[a, b]$ . Define the *area function*  $F$  by

$$F(x) = \text{area under } f, \text{ above the } x\text{-axis, and between } 0 \text{ and } x.$$

Let us use a pictorial method to calculate the derivative of  $F$ . Refer to Figure 4.9 as you read on. Now

$$\begin{aligned} \frac{F(x+h) - F(x)}{h} &= \frac{[\text{area between } x \text{ and } x+h, \text{ below } f]}{h} \\ &\approx \frac{f(x) \cdot h}{h} \\ &= f(x). \end{aligned}$$

As  $h \rightarrow 0$ , the approximation in the last display becomes nearer and nearer to equality. So we find that

$$\lim_{h \rightarrow 0} \frac{F(x+h) - F(x)}{h} = f(x).$$

But this just says that  $F'(x) = f(x)$ .

What is the practical significance of this calculation? Suppose that we wish to calculate the area under the curve  $f$ , above the  $x$ -axis, and between  $x = a$  and  $x = b$ . Obviously this area is  $F(b) - F(a)$ . See Figure 4.10. But we also know that that area is  $\int_a^b f(x) dx$ . We conclude therefore that

$$\int_a^b f(x) dx = F(b) - F(a).$$

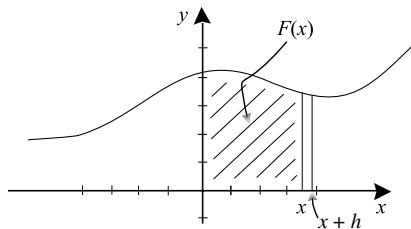

FIGURE 4.9

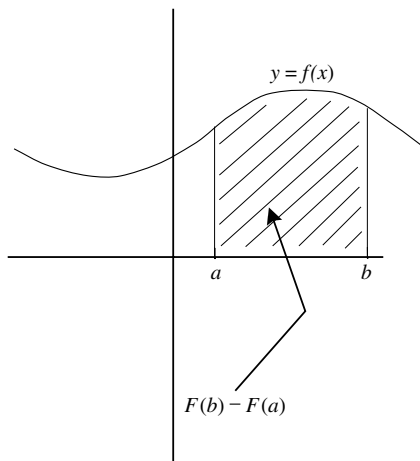

FIGURE 4.10

Finally, if  $G$  is any other antiderivative for  $f$  then  $G(x) = F(x) + C$ . Hence

$$G(b) - G(a) = [F(b) + C] - [F(a) + C] = F(b) - F(a) = \int_a^b f(x) dx.$$

That is the content of the Fundamental Theorem of Calculus.

**YOU TRY IT** Calculate the area below the curve  $y = -x^2 + 2x + 4$  and above the  $x$ -axis.

### 4.3 Signed Area

---

Without saying so explicitly, we have implicitly assumed in our discussion of area in the last section that our function  $f$  is positive, that is, its graph lies about the  $x$ -axis. But of course many functions do not share that property. We nevertheless would like to be able to calculate areas determined by such functions, and to calculate the corresponding integrals.

This turns out to be simple to do. Consider the function  $y = f(x)$  shown in Figure 4.11. It is negative on the interval  $[a, b]$  and positive on the interval  $[b, c]$ . Suppose that we wish to calculate the shaded area as in Figure 4.12. We can do so by breaking the problem into pieces.

Of course, because  $f \geq 0$ , the area between  $x = b$  and  $x = c$  is given by the integral  $\int_b^c f(x) dx$ , just as we have discussed in the last section. But our

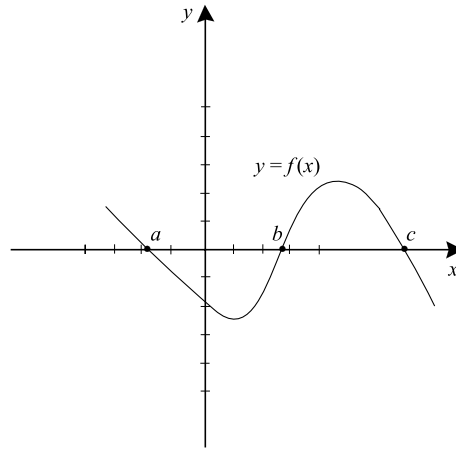

FIGURE 4.11

discussions do not apply directly to the area between  $x = a$  and  $x = b$ . What we can do is instead consider the function  $g = -f$ . Its graph is shown in Figure 4.13. Of course  $g$  is a positive function, except at the endpoints  $a$  and  $b$ ; and the area under  $g$ —between  $x = a$  and  $x = b$ —is just the same as the shaded area between  $x = a$  and  $x = b$  in Figure 4.14 (refer also to Figure 4.12). That area is

$$\int_a^b g(x) dx = - \int_a^b f(x) dx.$$

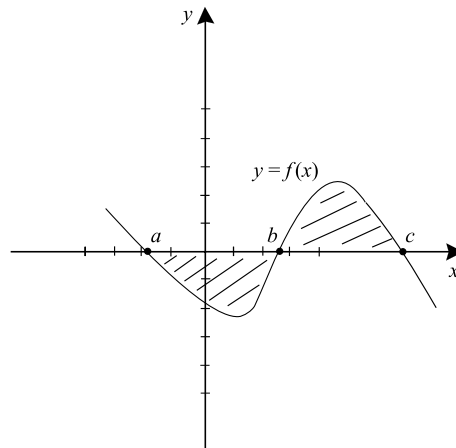

FIGURE 4.12



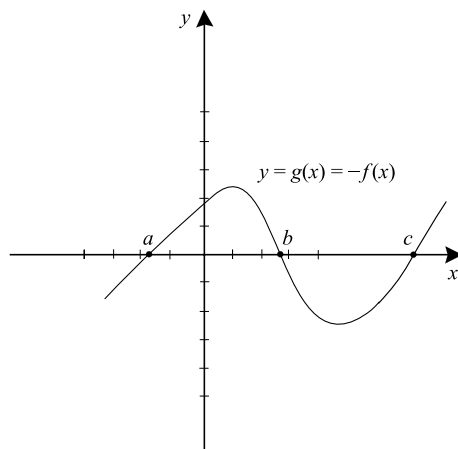

FIGURE 4.13

In total, the aggregate shaded area exhibited in Figure 4.15, over the entire interval  $[a, c]$ , is

$$-\int_a^b f(x) dx + \int_b^c f(x) dx.$$

What we have learned is this: If  $f(x) < 0$  on the interval under discussion, then the integral of  $f$  will be a negative number. If we want to calculate *positive area* then we must interject a minus sign.

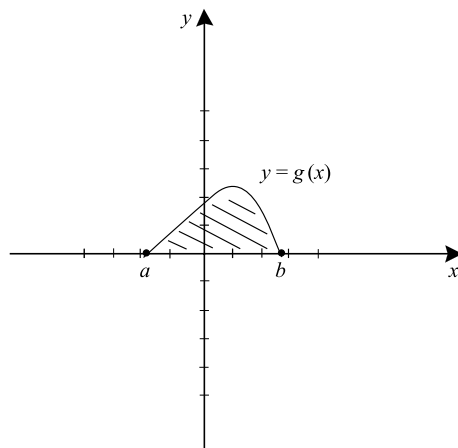

FIGURE 4.14

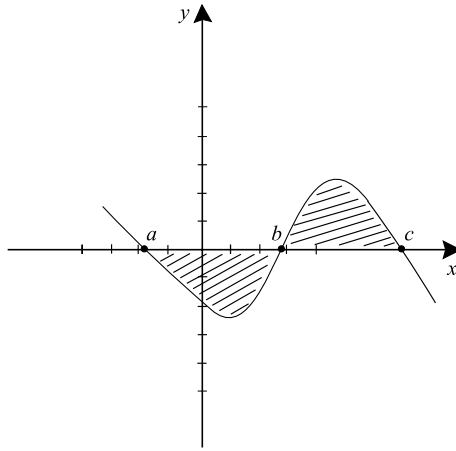

FIGURE 4.15

Let us nail down our understanding of these ideas by considering some examples.

**EXAMPLE 4.8** Calculate the (positive) area, between the graph of  $f(x) = x^3 - 2x^2 - 11x + 12$  and the  $x$ -axis, between  $x = -3$  and  $x = 4$ .

**SOLUTION** Consider Figure 4.16. It was drawn using the technique of Section 3.1, and it plainly shows that  $f$  is positive on  $[-3, 1]$  and negative on  $[1, 4]$ . From the discussion preceding this example, we know then that

$$\begin{aligned}
 \text{Area} &= \int_{-3}^1 f(x) \, dx - \int_1^4 f(x) \, dx \\
 &= \int_{-3}^1 x^3 - 2x^2 - 11x + 12 \, dx - \int_1^4 x^3 - 2x^2 - 11x + 12 \, dx \\
 &= \left( \frac{x^4}{4} - \frac{2x^3}{3} - \frac{11x^2}{2} + 12x \right) \Big|_{-3}^1 - \left( \frac{x^4}{4} - \frac{2x^3}{3} - \frac{11x^2}{2} + 12x \right) \Big|_1^4.
 \end{aligned}$$

(\*)

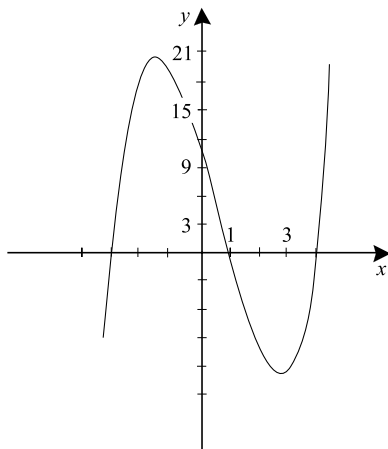

FIGURE 4.16

Here we are using the standard shorthand

$$F(x) \Big|_a^b$$

to stand for

$$F(b) - F(a).$$

Thus we have

$$(*) = \frac{160}{3} + \frac{297}{12}.$$

Notice that, by design each component of the area has made a positive contribution to the final answer. The total area is then

$$\text{Area} = \frac{937}{12}.$$



### EXAMPLE 4.9

Calculate the (positive) area between  $f(x) = \sin x$  and the  $x$ -axis for  $-2\pi \leq x \leq 2\pi$ .

**SOLUTION**

We observe that  $f(x) = \sin x \geq 0$  for  $-2\pi \leq x \leq -\pi$  and  $0 \leq x \leq \pi$ .  
Likewise,  $f(x) = \sin x \leq 0$  for  $-\pi \leq x \leq 0$  and  $\pi \leq x \leq 2\pi$ .  
As a result

$$\text{Area} = \int_{-2\pi}^{-\pi} \sin x \, dx - \int_{-\pi}^0 \sin x \, dx + \int_0^{\pi} \sin x \, dx - \int_{\pi}^{2\pi} \sin x \, dx.$$

This is easily calculated to equal

$$2 + 2 + 2 + 2 = 8.$$

---

**YOU TRY IT** Calculate the (positive) area between  $y = x^3 - 6x^2 + 11x - 6$  and the  $x$ -axis.

**EXAMPLE 4.10**

Calculate the signed area between the graph of  $y = \cos x + 1/2$  and the  $x$ -axis,  $-\pi/2 \leq x \leq \pi$ .

**SOLUTION**

This is easy, because the solution we seek is just the value of the integral:

$$\begin{aligned} \text{Area} &= \int_{-\pi/2}^{\pi} \left( \cos x + \frac{1}{2} \right) dx \\ &= \sin x + \frac{x}{2} \Big|_{-\pi/2}^{\pi} \\ &= \left[ 0 + \frac{\pi}{2} \right] - \left[ -1 + \frac{-\pi}{4} \right] \\ &= \frac{3\pi}{4} + 1. \end{aligned}$$

---



## Still Struggling

In the last example, we have counted positive area as positive and negative area as negative. Our calculation shows that the aggregate area is positive—but bear in mind that the calculation entailed counting area above the  $x$ -axis as positive and area below the  $x$ -axis as negative (so there was some cancellation). We encourage the reader to draw a graph to make this result plausible.

**YOU TRY IT** Calculate the actual positive area between the graph of  $y = x^2 - 4$ ,  $-5 \leq x \leq 5$  and the  $x$ -axis.

**YOU TRY IT** Calculate the signed area between the graph of  $y = x^2 - 4$  and the  $x$ -axis,  $-4 \leq x \leq 5$ .

## 4.4 The Area Between Two Curves

Frequently it is useful to find the area *between* two curves. See Figure 4.17. Following the model that we have set up earlier, we first note that the region bounded by the two curves has left endpoint at  $x = a$  and right endpoint at

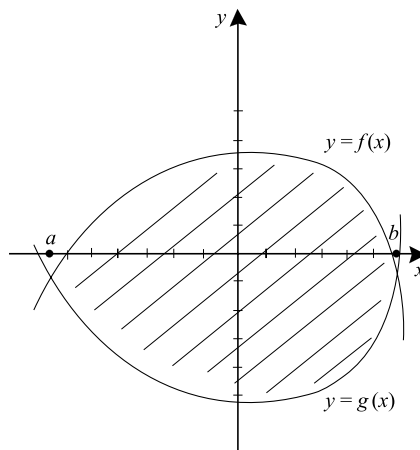

FIGURE 4.17

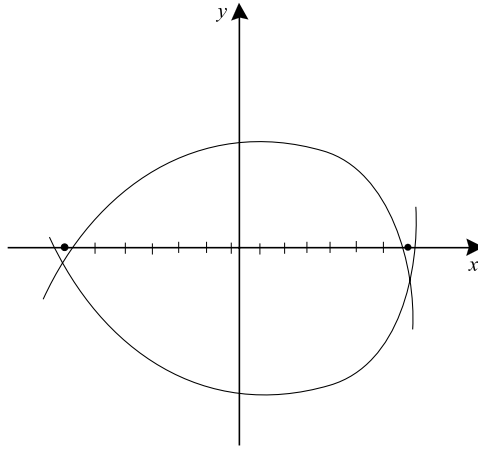

FIGURE 4.18

$x = b$ . We partition the interval  $[a, b]$  as shown in Figure 4.18. Call the partition

$$\mathcal{P} = \{x_0, x_1, \dots, x_k\}.$$

Then, as usual, we erect rectangles over the intervals determined by the partition (Figure 4.19).

Notice that the upper curve, over the interval  $[a, b]$ , is  $y = f(x)$  and the lower curve is  $y = g(x)$  (Figure 4.17). The sum of the areas of the rectangles is therefore

$$\sum_{j=1}^k [f(x_j) - g(x_j)] \cdot \Delta x.$$

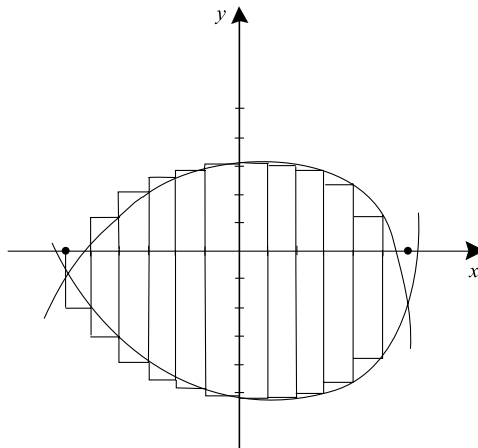

But of course this is a Riemann sum for the integral

$$\int_a^b [f(x) - g(x)] dx.$$

We declare this integral to be the area determined by the two curves.



### EXAMPLE 4.11

Find the area between the curves  $y = x^2 - 2$  and  $y = -(x - 1)^2 + 3$ .



### SOLUTION

We set the two equations equal and solve to find that the curves intersect at  $x = -1$  and  $x = 2$ . The situation is shown in Figure 4.20. Notice that  $y = -(x - 1)^2 + 3$  is the upper curve and  $y = x^2 - 2$  is the lower curve. Thus the desired area is

$$\begin{aligned} \text{Area} &= \int_{-1}^2 [-(x - 1)^2 + 3] - [x^2 - 2] dx \\ &= \int_{-1}^2 -2x^2 + 2x + 4 dx \\ &= \left. \frac{-2x^3}{3} + x^2 + 4x \right|_{-1}^2 \\ &= \left[ \frac{-16}{3} + 4 + 8 \right] - \left[ \frac{2}{3} + 1 - 4 \right] \\ &= 9. \end{aligned}$$

The area of the region enclosed by the two intersecting parabolas is 9.

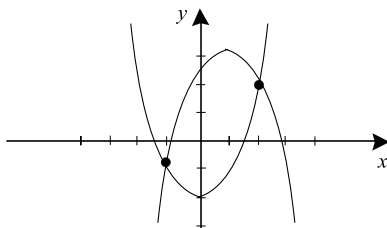

FIGURE 4.20

**EXAMPLE 4.12**

Find the area between  $y = \sin x$  and  $y = \cos x$  for  $\pi/4 \leq x \leq 5\pi/4$ .

**SOLUTION**

On the given interval,  $\sin x \geq \cos x$ . See Figure 4.21. Thus the area we wish to compute is

$$\begin{aligned} \text{Area} &= \int_{\pi/4}^{5\pi/4} [\sin x - \cos x] dx \\ &= \left[ -\cos x - \sin x \right]_{x=\pi/4}^{x=5\pi/4} \\ &= \left[ \frac{\sqrt{2}}{2} - \left( -\frac{\sqrt{2}}{2} \right) \right] - \left[ -\frac{\sqrt{2}}{2} - \frac{\sqrt{2}}{2} \right] \\ &= 2\sqrt{2}. \end{aligned}$$

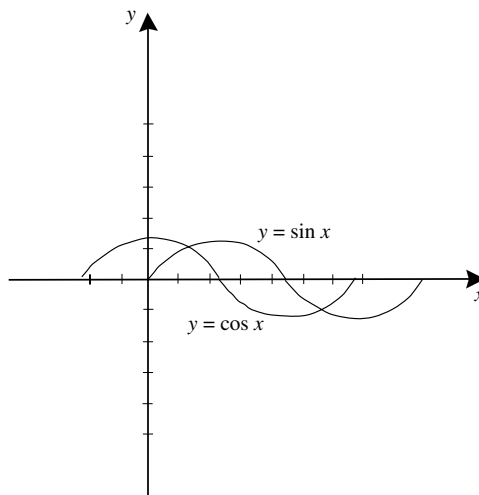

FIGURE 4.21



**YOU TRY IT** Calculate the area between  $y = \sin x$  and  $y = \cos x$ ,  $-\pi \leq x \leq 2\pi$ .

**YOU TRY IT** Calculate the area between  $y = x^2$  and  $y = 3x + 4$ .

## 4.5 Rules of Integration

---

We have been using various rules of integration without enunciating them explicitly. It is well to have them recorded for future reference.

### 4.5.1 Linear Properties

I. If  $f, g$  are continuous functions on  $[a, b]$  then

$$\int_a^b f(x) + g(x) dx = \int_a^b f(x) dx + \int_a^b g(x) dx.$$

II. If  $f$  is a continuous function on  $[a, b]$  and  $c$  is a constant then

$$\int_a^b cf(x) dx = c \int_a^b f(x) dx.$$

### 4.5.2 Additivity

III. If  $f$  is a continuous on  $[a, c]$  and  $a < b < c$  then

$$\int_a^b f(x) dx + \int_b^c f(x) dx = \int_a^c f(x) dx.$$

**YOU TRY IT** Calculate

$$\int_1^3 (4x^3 - 3x^2 + 7x - 12 \cos x) dx.$$

## QUIZ

- Calculate each of the following antiderivatives:
  - Antiderivative of  $x^3 + \cos x$
  - Antiderivative of  $e^x + x^2 - 1$
  - Antiderivative of  $t^2 + \frac{\ln^2 t}{t}$
  - Antiderivative of  $\tan x + \sin x - \cos 3x$
  - Antiderivative of  $\sin 3x + \cos 4x + 1$
  - Antiderivative of  $(\sin x) \cdot e^{\cos x}$
- Calculate each of the following indefinite integrals:
  - $\int x^2 \sin x^3 dx$
  - $\int \frac{2}{x} \ln x^3 dx$
  - $\int \sin^2 x \cdot \cos x dx$
  - $\int \cot x \cdot \ln \sin x dx$
  - $\int \sec^2 x \cdot e^{\tan x} dx$
  - $\int (3x^2 + 2) \cdot (x^3 + 2x + 3)^{43} dx$
- Use Riemann sums to calculate each of the following integrals:
  - $\int_1^2 x^2 - x dx$
  - $\int_{-1}^1 \frac{-x^2}{2} dx$
- Use the Fundamental Theorem of Calculus to evaluate each of the following integrals:
  - $\int_1^3 x^2 - x^3 + 3 dx$
  - $\int_2^6 x \sin(x^2) + \sin x \cos x dx$
  - $\int_1^4 \frac{\ln x}{x} + x \cos x^2 dx$
  - $\int_1^2 \cot x - x^2 \sin x^3 dx$
- Calculate the area under the given function and above the  $x$ -axis over the indicated interval.
  - $f(x) = x^2 - 2x + 6$        $[4, 6]$
  - $g(x) = \sin x \cos x$        $[0, \pi/3]$
  - $h(x) = xe^{x^2}$        $[2, 3]$
  - $k(x) = \frac{\ln x}{x}$        $[e, e^2]$

6. Draw a careful sketch of each function on the given interval, indicating subintervals where the area between the graph and the  $x$ -axis is positive and where the area is negative.

(a)  $f(x) = x^2 + x$   $[-2, 2]$

(b)  $g(x) = \sin 2x \cos 2x$   $[-2\pi, 2\pi]$

(c)  $h(x) = \frac{\ln x}{x}$   $[1, e]$

(d)  $m(x) = x^2 e^{x^3}$   $[-3, 3]$

7. For each function in Exercise 6, calculate the positive area between the graph of the given function and the  $x$ -axis over the indicated interval.
8. In each part of Exercise 6, calculate the *signed area* between the graph of the given function and the  $x$ -axis over the indicated interval.
9. Calculate the area between the two given curves over the indicated interval.

(a)  $f(x) = x^2 - 2$ ,  $g(x) = -x^2 + 6$   $-1 \leq x \leq 1$

(b)  $f(x) = x^2$ ,  $g(x) = x^3$   $0 \leq x \leq 1$

(c)  $f(x) = 2x$ ,  $g(x) = -2x^2 + 1$   $-3 \leq x \leq 1$

(d)  $f(x) = \ln x$ ,  $g(x) = 2x$   $1 \leq x \leq e$

10. Calculate the area enclosed by the two given curves.

(a)  $f(x) = x$ ,  $g(x) = x^3$

(b)  $f(x) = \sqrt{x}$ ,  $g(x) = x^4$

(c)  $f(x) = x^4$ ,  $g(x) = 2x^2$

(d)  $f(x) = x^4$ ,  $g(x) = -2x^2 + 1$

## chapter 5

# *Indeterminate Forms*

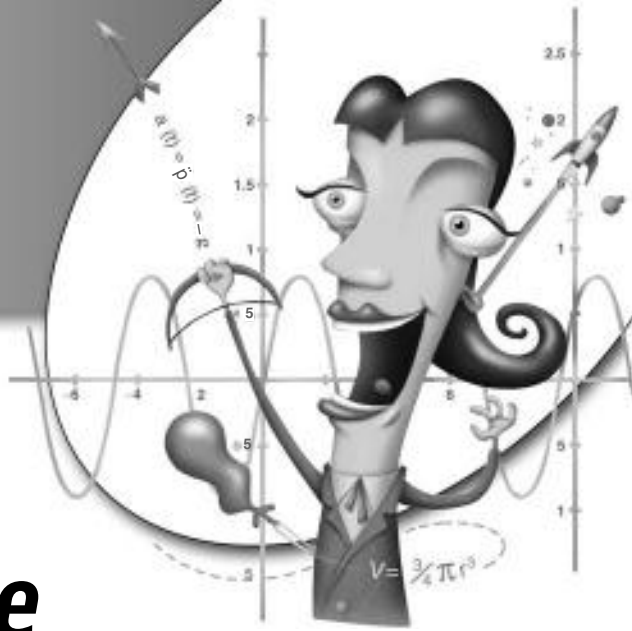

An indeterminate form is an expression that appears to be ambiguous or nonsensical, but which after careful analysis can be given a concrete meaning. Many of the most subtle and important ideas in mathematics arise in this fashion. Certainly calculus, because it involves tricky limits, has many indeterminate forms. In this chapter we learn how to use ideas from calculus to master indeterminate forms.

### CHAPTER OBJECTIVES

*In this chapter, you will learn*

- l'Hôpital's rule
- Algebraic variants of l'Hôpital's rule
- Improper integrals with infinite integrands
- Improper integrals on an infinite interval

## 5.1 l'Hôpital's Rule

### 5.1.1 Introduction

Consider the limit

$$\lim_{x \rightarrow c} \frac{f(x)}{g(x)}. \quad (*)$$

If  $\lim_{x \rightarrow c} f(x)$  exists and  $\lim_{x \rightarrow c} g(x)$  exists and is not zero then the limit (\*) is straightforward to evaluate. However, as we saw in Theorem 2.3, when  $\lim_{x \rightarrow c} g(x) = 0$  then the situation is more complicated (especially when  $\lim_{x \rightarrow c} f(x) = 0$  as well).

For example, if  $f(x) = \sin x$  and  $g(x) = x$  then the limit of the quotient as  $x \rightarrow 0$  exists and equals 1. However if  $f(x) = x$  and  $g(x) = x^2$  then the limit of the quotient as  $x \rightarrow 0$  does not exist.

In this section we learn a rule for evaluating indeterminate forms of the type (\*) when either  $\lim_{x \rightarrow c} f(x) = \lim_{x \rightarrow c} g(x) = 0$  or  $\lim_{x \rightarrow c} f(x) = \lim_{x \rightarrow c} g(x) = \pm\infty$ . Such limits, or “forms,” are considered indeterminate because the limit of the quotient might actually exist and be finite or might not exist; one cannot analyze such a form by elementary means.

### 5.1.2 l'Hôpital's Rule

#### **Theorem 5.1 (l'Hôpital's Rule)**

Let  $f(x)$  and  $g(x)$  be differentiable functions on  $(a, c) \cup (c, b)$ . If

$$\lim_{x \rightarrow c} f(x) = \lim_{x \rightarrow c} g(x) = 0$$

then

$$\lim_{x \rightarrow c} \frac{f(x)}{g(x)} = \lim_{x \rightarrow c} \frac{f'(x)}{g'(x)},$$

provided this last limit exists.

Let us learn how to use this new result.

**EXAMPLE 5.1**

Evaluate

$$\lim_{x \rightarrow 1} \frac{\ln x}{x^2 + x - 2}.$$

**SOLUTION**

We first notice that both the numerator and denominator have limit zero as  $x$  tends to 1. Thus the quotient is indeterminate at 1 and of the form  $0/0$ . l'Hôpital's Rule therefore applies and the limit equals

$$\lim_{x \rightarrow 1} \frac{\frac{d}{dx}(\ln x)}{\frac{d}{dx}(x^2 + x - 2)},$$

provided this last limit exists. The last limit is

$$\lim_{x \rightarrow 1} \frac{1/x}{2x + 1} = \lim_{x \rightarrow 1} \frac{1}{2x^2 + x}.$$

Therefore we see that

$$\lim_{x \rightarrow 1} \frac{\ln x}{x^2 + x - 2} = \frac{1}{3}.$$

**YOU TRY IT** Apply l'Hôpital's Rule on  $\lim_{x \rightarrow 2} \sin(\pi x)/(x^2 - 4)$ .

**YOU TRY IT** Use l'Hôpital's Rule to evaluate  $\lim_{h \rightarrow 0} \frac{\sin h}{h}$  and  $\lim_{h \rightarrow 0} \frac{\cos h - 1}{h}$ . These limits are important in the theory of calculus.

**EXAMPLE 5.2**

Evaluate the limit

$$\lim_{x \rightarrow 0} \frac{x^3}{x - \sin x}.$$

**SOLUTION**

As  $x \rightarrow 0$  both numerator and denominator tend to zero, so the quotient is indeterminate at 0 of the form  $0/0$ . Thus l'Hôpital's Rule applies. Our limit equals

$$\lim_{x \rightarrow 0} \frac{\frac{d}{dx} x^3}{\frac{d}{dx} (x - \sin x)},$$

provided that this last limit exists. It equals

$$\lim_{x \rightarrow 0} \frac{3x^2}{1 - \cos x}.$$

This is another indeterminate form. So we must again apply l'Hôpital's Rule. The result is

$$\lim_{x \rightarrow 0} \frac{6x}{\sin x}.$$

This is again indeterminate; another application of l'Hôpital's Rule gives us finally

$$\lim_{x \rightarrow 0} \frac{6}{\cos x} = 6.$$

We conclude that the original limit equals 6.

---

**YOU TRY IT** Apply l'Hôpital's Rule to the limit  $\lim_{x \rightarrow 0} x/[1/\ln|x|]$ .

### **Indeterminate Forms Involving $\infty$**

We handle indeterminate forms involving infinity as follows: Let  $f(x)$  and  $g(x)$  be differentiable functions on  $(a, c) \cup (c, b)$ . If

$$\lim_{x \rightarrow c} f(x) \text{ and } \lim_{x \rightarrow c} g(x)$$

both exist and equal  $+\infty$  or  $-\infty$  (they may have the same sign or different signs) then

$$\lim_{x \rightarrow c} \frac{f(x)}{g(x)} = \lim_{x \rightarrow c} \frac{f'(x)}{g'(x)},$$

provided this last limit exists either as a finite or infinite limit.

Let us look at some examples.

### EXAMPLE 5.3

Evaluate the limit

$$\lim_{x \rightarrow 0} x^2 \cdot \ln |x|.$$

### SOLUTION

This may be rewritten as

$$\lim_{x \rightarrow 0} \frac{\ln |x|}{1/x^2}.$$

Notice that the numerator tends to  $-\infty$  and the denominator tends to  $+\infty$  as  $x \rightarrow 0$ . Thus the quotient is indeterminate at 0 of the form  $-\infty/+\infty$ . So we may apply l'Hôpital's Rule for infinite limits to see that the limit equals

$$\lim_{x \rightarrow 0} \frac{1/x}{-2x^{-3}} = \lim_{x \rightarrow 0} -x^2/2 = 0.$$

Yet another version of l'Hôpital's Rule, this time for unbounded intervals, is this: Let  $f$  and  $g$  be differentiable functions on an interval of the form  $[A, +\infty)$ . If  $\lim_{x \rightarrow +\infty} f(x) = \lim_{x \rightarrow +\infty} g(x) = 0$  or if  $\lim_{x \rightarrow +\infty} f(x) = \pm\infty$  and  $\lim_{x \rightarrow +\infty} g(x) = \pm\infty$ , then

$$\lim_{x \rightarrow +\infty} \frac{f(x)}{g(x)} = \lim_{x \rightarrow +\infty} \frac{f'(x)}{g'(x)}$$

provided that this last limit exists either as a finite or infinite limit. The same result holds for  $f$  and  $g$  defined on an interval of the form  $(-\infty, B]$  and for the limit as  $x \rightarrow -\infty$ .



**EXAMPLE 5.4**

Evaluate

$$\lim_{x \rightarrow +\infty} \frac{x^4}{e^x}.$$

**SOLUTION**

We first notice that both the numerator and the denominator tend to  $+\infty$  as  $x \rightarrow +\infty$ . Thus the quotient is indeterminate at  $+\infty$  of the form  $+\infty / +\infty$ . Therefore the new version of l'Hôpital applies and our limit equals

$$\lim_{x \rightarrow +\infty} \frac{4x^3}{e^x}.$$

Again the numerator and denominator tend to  $+\infty$  as  $x \rightarrow +\infty$ , so we once more apply l'Hôpital. The limit equals

$$\lim_{x \rightarrow +\infty} \frac{12x^2}{e^x} = 0.$$

We must apply l'Hôpital two more times. We first obtain

$$\lim_{x \rightarrow +\infty} \frac{24x}{e^x}$$

and then

$$\lim_{x \rightarrow +\infty} \frac{24}{e^x}.$$

We conclude that

$$\lim_{x \rightarrow +\infty} \frac{x^4}{e^x} = 0.$$

**YOU TRY IT** Evaluate the limit  $\lim_{x \rightarrow +\infty} \frac{e^x}{x \ln x}$ .

**YOU TRY IT** Evaluate the limit  $\lim_{x \rightarrow -\infty} x^4 \cdot e^x$ .

**EXAMPLE 5.5**

Evaluate the limit

$$\lim_{x \rightarrow -\infty} \frac{\sin(2/x)}{\sin(5/x)}.$$

**SOLUTION**

We note that both numerator and denominator tend to 0, so the quotient is indeterminate at  $-\infty$  of the form  $0/0$ . We may therefore apply l'Hôpital. Our limit equals

$$\lim_{x \rightarrow -\infty} \frac{(-2/x^2) \cos(2/x)}{(-5/x^2) \cos(5/x)}.$$

This in turn simplifies to

$$\lim_{x \rightarrow -\infty} \frac{2 \cos(2/x)}{5 \cos(5/x)} = \frac{2}{5}.$$

l'Hôpital's Rule also applies to one-sided limits. Here is an example.

**EXAMPLE 5.6**

Evaluate the limit

$$\lim_{x \rightarrow 0^+} \frac{\sin \sqrt{x}}{\sqrt{x}}.$$

**SOLUTION**

Both numerator and denominator tend to zero so the quotient is indeterminate at 0 of the form  $0/0$ . We may apply l'Hôpital's Rule; differentiating numerator and denominator, we find that the limit equals

$$\begin{aligned} \lim_{x \rightarrow 0^+} \frac{[\cos \sqrt{x}] \cdot (1/2)x^{-1/2}}{(1/2)x^{-1/2}} &= \lim_{x \rightarrow 0^+} \cos \sqrt{x} \\ &= 1. \end{aligned}$$

**YOU TRY IT** How can we apply l'Hôpital's Rule to evaluate  $\lim_{x \rightarrow 0^+} x \cdot \ln x$ ?

## 5.2 Other Indeterminate Forms

### 5.2.1 Introduction

By using some algebraic manipulations, we can reduce a variety of indeterminate limits to expressions which can be treated by l'Hôpital's Rule. We explore some of these techniques in this section.

### 5.2.2 Writing a Product as a Quotient

The technique of the first example is a simple one, but it is used frequently.



#### EXAMPLE 5.7

Evaluate the limit

$$\lim_{x \rightarrow -\infty} x^2 \cdot e^{3x}.$$



#### SOLUTION

Notice that  $x^2 \rightarrow +\infty$  while  $e^{3x} \rightarrow 0$ . So the limit is indeterminate of the form  $0 \cdot \infty$ . We rewrite the limit as

$$\lim_{x \rightarrow -\infty} \frac{x^2}{e^{-3x}}.$$

Now both numerator and denominator tend to infinity and we may apply l'Hôpital's Rule. The result is that the limit equals

$$\lim_{x \rightarrow -\infty} \frac{2x}{-3e^{-3x}}.$$

Again the numerator and denominator both tend to infinity so we apply l'Hôpital's Rule to obtain:

$$\lim_{x \rightarrow -\infty} \frac{2}{9e^{-3x}}.$$

It is clear that the limit of this last expression is zero. We conclude that

$$\lim_{x \rightarrow -\infty} x \cdot e^{3x} = 0.$$

**YOU TRY IT** Evaluate the limit  $\lim_{x \rightarrow +\infty} e^{-\sqrt{x}} \cdot x$ .

### 5.2.3 The Use of the Logarithm

The natural logarithm can be used to reduce an expression involving exponentials to one involving a product or a quotient.

 **EXAMPLE 5.8** \_\_\_\_\_  
Evaluate the limit

$$\lim_{x \rightarrow 0^+} x^x.$$

 **SOLUTION** \_\_\_\_\_  
We study the limit of  $f(x) = x^x$  by considering  $\ln f(x) = x \cdot \ln x$ . We rewrite this as

$$\lim_{x \rightarrow 0^+} \ln f(x) = \lim_{x \rightarrow 0^+} \frac{\ln x}{1/x}.$$

Both numerator and denominator tend to  $\pm\infty$ , so the quotient is indeterminate of the form  $-\infty/\infty$ . Thus l'Hôpital's Rule applies. The limit equals

$$\lim_{x \rightarrow 0^+} \frac{1/x}{-1/x^2} = \lim_{x \rightarrow 0^+} -x = 0.$$

Now the only way that  $\ln f(x)$  can tend to zero is if  $f(x) = x^x$  tends to 1. We conclude that

$$\lim_{x \rightarrow 0^+} x^x = 1.$$

---

 **EXAMPLE 5.9** \_\_\_\_\_  
Evaluate the limit

$$\lim_{x \rightarrow 0} (1 + x^2)^{\ln|x|}.$$

 **SOLUTION** \_\_\_\_\_  
Let  $f(x) = (1 + x^2)^{\ln|x|}$  and consider  $\ln f(x) = \ln|x| \cdot \ln(1 + x^2)$ . This expression is indeterminate of the form  $-\infty \cdot 0$ .

We rewrite it as

$$\lim_{x \rightarrow 0} \frac{\ln(1 + x^2)}{1/\ln|x|},$$

so that both the numerator and denominator tend to 0. So l'Hôpital's Rule applies and we have

$$\lim_{x \rightarrow 0} \ln f(x) = \lim_{x \rightarrow 0} \frac{2x/(1 + x^2)}{-1/[x \ln^2(|x|)]} = \lim_{x \rightarrow 0} -\frac{2x^2 \ln^2(|x|)}{(1 + x^2)}.$$

The numerator tends to 0 (see Example 5.3) and the denominator tends to 1. Thus

$$\lim_{x \rightarrow 0} \ln f(x) = 0.$$

But the only way that  $\ln f(x)$  can tend to zero is if  $f(x)$  tends to 1. We conclude that

$$\lim_{x \rightarrow 0} (1 + x^2)^{\ln|x|} = 1.$$

**YOU TRY IT** Evaluate the limit  $\lim_{x \rightarrow 0^+} (1/x)^x$ .

**YOU TRY IT** Evaluate the limit  $\lim_{x \rightarrow 0^+} (1 + x)^{1/x}$ . In fact this limit gives an important way to define Euler's constant  $e$  (see Sections 1.9 and 6.2.3).

## 5.2.4 Putting Terms over a Common Denominator

Many times a simple algebraic manipulation will put a limit into a form which can be studied using l'Hôpital's Rule.

 **EXAMPLE 5.10** \_\_\_\_\_  
Evaluate the limit

$$\lim_{x \rightarrow 0} \left[ \frac{1}{\sin 3x} - \frac{1}{3x} \right].$$

 **SOLUTION** \_\_\_\_\_  
We put the fractions over a common denominator to rewrite our limit as

$$\lim_{x \rightarrow 0} \left[ \frac{3x - \sin 3x}{3x \cdot \sin 3x} \right].$$

Both numerator and denominator vanish as  $x \rightarrow 0$ . Thus the quotient has indeterminate form  $0/0$ . By l'Hôpital's rule, the limit is therefore equal to

$$\lim_{x \rightarrow 0} \frac{3 - 3 \cos 3x}{3 \sin 3x + 9x \cos 3x}.$$

This quotient is still indeterminate; we apply l'Hôpital's rule again to obtain

$$\lim_{x \rightarrow 0} \frac{9 \sin 3x}{18 \cos 3x - 27x \sin 3x} = 0.$$

---

 **EXAMPLE 5.11** \_\_\_\_\_  
Evaluate the limit

$$\lim_{x \rightarrow 0} \left[ \frac{1}{4x} - \frac{1}{e^{4x} - 1} \right].$$

 **SOLUTION** \_\_\_\_\_  
The expression is indeterminate of the form  $\infty - \infty$ . We put the two fractions over a common denominator to obtain

$$\lim_{x \rightarrow 0} \frac{e^{4x} - 1 - 4x}{4x(e^{4x} - 1)}.$$

Notice that the numerator and denominator both tend to zero as  $x \rightarrow 0$ , so this is indeterminate of the form  $0/0$ . Therefore l'Hôpital's Rule applies

and our limit equals

$$\lim_{x \rightarrow 0} \frac{4e^{4x} - 4}{4e^{4x}(1 + 4x) - 4}.$$

Again the numerator and denominator tend to zero and we apply l'Hôpital's Rule; the limit equals

$$\lim_{x \rightarrow 0} \frac{16e^{4x}}{16e^{4x}(2 + 4x)} = \frac{1}{2}.$$

**YOU TRY IT** Evaluate the limit  $\lim_{x \rightarrow 0} \frac{1}{\sqrt{1 + 2x}} - \frac{1}{1 + x}$ .

## 5.2.5 Other Algebraic Manipulations

Sometimes a factorization helps to clarify a subtle limit:

 **EXAMPLE 5.12**  
Evaluate the limit

$$\lim_{x \rightarrow +\infty} [x^2 - (x^4 + 4x^2 + 5)^{1/2}].$$

 **SOLUTION**

The limit as written is of the form  $\infty - \infty$ . We rewrite it as

$$\begin{aligned} \lim_{x \rightarrow +\infty} x^2 [1 - (1 + 4x^{-2} + 5x^{-4})^{1/2}] \\ = \lim_{x \rightarrow +\infty} \frac{1 - (1 + 4x^{-2} + 5x^{-4})^{1/2}}{x^{-2}}. \end{aligned}$$

Notice that both the numerator and denominator tend to zero, so it is now indeterminate of the form  $0/0$ . We may thus apply l'Hôpital's Rule.

The result is that the limit equals

$$\begin{aligned}\lim_{x \rightarrow +\infty} \frac{(-1/2)(1 + 4x^{-2} + 5x^{-4})^{-1/2} \cdot (-8x^{-3} - 20x^{-5})}{-2x^{-3}} \\ = \lim_{x \rightarrow +\infty} -(1 + 4x^{-2} + 5x^{-4})^{-1/2} \cdot (2 + 5x^{-2}).\end{aligned}$$

Since this last limit is  $-2$ , we conclude that

$$\lim_{x \rightarrow +\infty} [x^2 - (x^4 + 4x^2 + 5)^{1/2}] = -2.$$

### EXAMPLE 5.13

Evaluate

$$\lim_{x \rightarrow -\infty} [e^{-x} - (e^{-3x} - x^4)^{1/3}].$$

### SOLUTION

First rewrite the limit as

$$\lim_{x \rightarrow -\infty} e^{-x} [1 - (1 - x^4 e^{3x})^{1/3}] = \lim_{x \rightarrow -\infty} \frac{1 - (1 - x^4 e^{3x})^{1/3}}{e^x}.$$

Notice that both the numerator and denominator tend to zero (here we use the result analogous to Example 5.7 that  $x^4 e^{3x} \rightarrow 0$ ). So our new expression is indeterminate of the form  $0/0$ . L'Hôpital's Rule applies and our limit equals

$$\begin{aligned}\lim_{x \rightarrow -\infty} \frac{-(1/3)(1 - x^4 e^{3x})^{-2/3} \cdot (-4x^3 \cdot e^{3x} - x^4 \cdot 3e^{3x})}{e^x} \\ = \lim_{x \rightarrow -\infty} (1/3)(1 - x^4 e^{3x})^{-2/3} (4x^3 \cdot e^{2x} + 3x^4 \cdot e^{2x}).\end{aligned}$$

Just as in Example 5.7,  $x^4 \cdot e^{3x}$  and  $x^3 e^{3x}$  both tend to zero. We conclude that our limit equals 0.

**YOU TRY IT** Evaluate  $\lim_{x \rightarrow +\infty} [\sqrt{x+1} - \sqrt{x}]$ .



## 5.3 Improper Integrals: A First Look

### 5.3.1 Introduction

The theory of the integral that we learned earlier enables us to integrate a continuous function  $f(x)$  on a closed, bounded interval  $[a, b]$ . See Figure 5.1. However it is frequently convenient to be able to integrate an unbounded function, or a function defined on an unbounded interval. In this section and the next we learn to do so, and we see some applications of this new technique. The basic idea is that the integral of an unbounded function is the limit of integrals of bounded functions; likewise, the integral of a function on an unbounded interval is the limit of the integral on bounded intervals.

### 5.3.2 Integrals with Infinite Integrands

Let  $f$  be a continuous function on the interval  $[a, b]$  which is unbounded as  $x \rightarrow b^-$ . See Figure 5.2. The integral

$$\int_a^b f(x) dx$$

is then called an *improper integral with infinite integrand* at  $b$ . We often just say “improper integral” because the *source* of the impropriety will usually be clear from context. The next definition tells us how such an integral is evaluated.

If

$$\int_a^b f(x) dx$$

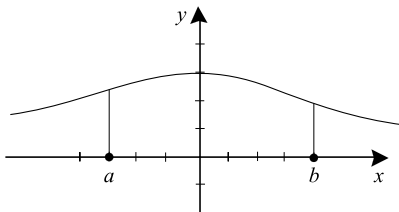

FIGURE 5.1

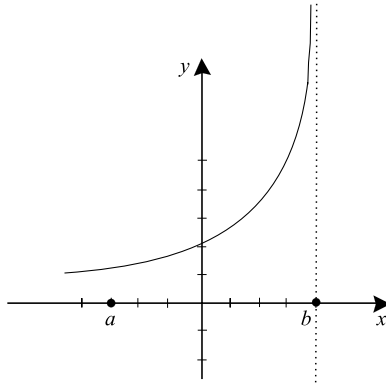

FIGURE 5.2

is an improper integral with infinite integrand at  $b$  then the value of the integral is defined to be

$$\lim_{\epsilon \rightarrow 0^+} \int_a^{b-\epsilon} f(x) dx,$$

provided that this limit exists. See Figure 5.3.

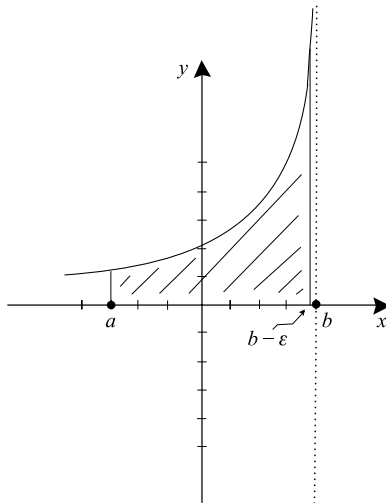

FIGURE 5.3

**EXAMPLE 5.14**

Evaluate the integral

$$\int_2^8 4(8-x)^{-1/3} dx.$$

**SOLUTION**

The integral

$$\int_2^8 4(8-x)^{-1/3} dx$$

is an improper integral with infinite integrand at 8. According to the definition, the value of this integral is

$$\lim_{\epsilon \rightarrow 0^+} \int_2^{8-\epsilon} 4(8-x)^{-1/3} dx,$$

provided the limit exists. Since the integrand is continuous on the interval  $[2, 8 - \epsilon]$ , we may calculate this last integral directly. We have

$$\lim_{\epsilon \rightarrow 0^+} [-6(8-x)^{2/3}]_2^{8-\epsilon} = \lim_{\epsilon \rightarrow 0^+} -6[\epsilon^{2/3} - 6^{2/3}].$$

This limit is easy to evaluate: it equals  $6^{5/3}$ . We conclude that the integral is convergent and

$$\int_2^8 4(8-x)^{-1/3} dx = 6^{5/3}.$$

We see that, even though the integrand function is evidently unbounded (thus we seem to be calculating the area of an unbounded region), the actual value of the area is finite.

**EXAMPLE 5.15**

Analyze the integral

$$\int_2^3 (x-3)^{-2} dx.$$

**SOLUTION**

This is an improper integral with infinite integrand at 3. We evaluate this integral by considering

$$\begin{aligned}\lim_{\epsilon \rightarrow 0^+} \int_2^{3-\epsilon} (x-3)^{-2} dx &= \lim_{\epsilon \rightarrow 0^+} -(x-3)^{-1} \Big|_2^{3-\epsilon} \\ &= \lim_{\epsilon \rightarrow 0^+} [\epsilon^{-1} - 1^{-1}].\end{aligned}$$

This last limit is  $+\infty$ . We therefore conclude that the improper integral *diverges*.

---

**YOU TRY IT** Evaluate the improper integral  $\int_{-2}^{-1} \frac{dx}{(x+1)^{4/5}}$ .

Improper integrals with integrand which is infinite at the left endpoint of integration are handled in a manner similar to the right endpoint case:

**EXAMPLE 5.16**

Evaluate the integral

$$\int_0^{1/2} \frac{1}{x \cdot \ln^2 x} dx.$$

**SOLUTION**

This integral is improper with infinite integrand at 0. The value of the integral is defined to be

$$\lim_{\epsilon \rightarrow 0^+} \int_{\epsilon}^{1/2} \frac{1}{x \cdot \ln^2 x} dx,$$

provided that this limit exists.

Since  $1/(x \ln^2 x)$  is continuous on the interval  $[\epsilon, 1/2]$  for  $\epsilon > 0$ , this last integral can be evaluated directly and will have a finite real value. For clarity, write  $\varphi(x) = \ln x$ ,  $\varphi'(x) = 1/x$ . Then the (indefinite) integral

becomes

$$\int \frac{\varphi'(x)}{\varphi^2(x)} dx.$$

Clearly the antiderivative is  $-1/\varphi(x)$ . Thus we see that

$$\lim_{\epsilon \rightarrow 0^+} \int_{\epsilon}^{1/2} \frac{1}{x \cdot \ln^2 x} dx = \lim_{\epsilon \rightarrow 0^+} -\frac{1}{\ln x} \Big|_{\epsilon}^{1/2} = \lim_{\epsilon \rightarrow 0^+} \left( \left[ -\frac{1}{\ln(1/2)} \right] - \left[ -\frac{1}{\ln \epsilon} \right] \right).$$

Now as  $\epsilon \rightarrow 0^+$  we have  $\ln \epsilon \rightarrow -\infty$  hence  $1/\ln \epsilon \rightarrow 0$ . We conclude that the improper integral *converges* to  $1/\ln 2$ .

---

**YOU TRY IT** Evaluate the improper integral  $\int_{-2}^0 1/(x+2)^{-1/2} dx$ .

Many times the integrand has a singularity in the middle of the interval of integration. In these circumstances we divide the integral into two pieces for each of which the integrand is infinite at one endpoint, and evaluate each piece separately.

 **EXAMPLE 5.17** \_\_\_\_\_  
Evaluate the improper integral

$$\int_{-4}^4 4(x+1)^{-1/5} dx.$$

 **SOLUTION** \_\_\_\_\_  
The integrand is unbounded as  $x$  tends to  $-1$ . Therefore we evaluate separately the two improper integrals

$$\int_{-4}^{-1} 4(x+1)^{-1/5} dx \quad \text{and} \quad \int_{-1}^4 4(x+1)^{-1/5} dx.$$

The first of these has the value

$$\begin{aligned}\lim_{\epsilon \rightarrow 0^+} \int_{-4}^{-1-\epsilon} 4(x+1)^{-1/5} dx &= \lim_{\epsilon \rightarrow 0^+} 5(x+1)^{4/5} \Big|_{-4}^{-1-\epsilon} \\ &= \lim_{\epsilon \rightarrow 0^+} 5\{(-\epsilon)^{4/5} - (-3)^{4/5}\} \\ &= 5 \cdot 3^{4/5}\end{aligned}$$

The second integral has the value

$$\begin{aligned}\lim_{\epsilon \rightarrow 0^+} \int_{-1+\epsilon}^4 4(x+1)^{-1/5} dx &= \lim_{\epsilon \rightarrow 0^+} 5(x+1)^{4/5} \Big|_{-1+\epsilon}^4 \\ &= \lim_{\epsilon \rightarrow 0^+} 5\{5^{4/5} - \epsilon^{4/5}\} \\ &= 5^{9/5}.\end{aligned}$$

We conclude that the original integral converges and

$$\begin{aligned}\int_{-4}^4 4(x+1)^{-1/5} dx \\ &= \int_{-4}^{-1} 4(x+1)^{-1/5} dx + \int_{-1}^4 4(x+1)^{-1/5} dx \\ &= 5 \cdot 3^{4/5} + 5^{9/5}.\end{aligned}$$

**YOU TRY IT** Evaluate the improper integral  $\int_{-4}^3 x^{-1} dx$ .

It is dangerous to try to save work by not dividing the integral at the singularity. The next example illustrates what can go wrong.

 **EXAMPLE 5.18** Evaluate the improper integral

$$\int_{-2}^2 x^{-4} dx.$$

**SOLUTION**

What we *should* do is divide this problem into the two integrals

$$\int_{-2}^0 x^{-4} dx \text{ and } \int_0^2 x^{-4} dx. \quad (*)$$

Suppose that instead we try to save work and just antidifferentiate:

$$\int_{-2}^2 x^{-4} dx = -\frac{1}{3}x^{-3} \Big|_{-2}^2 = -\frac{1}{12}.$$

A glance at Figure 5.4 shows that something is wrong. The function  $x^{-4}$  is positive, hence its integral should be positive too. However, since we used an incorrect method, we got a negative answer.

In fact each of the integrals in line (\*) diverges, so *by definition* the improper integral

$$\int_{-2}^2 x^{-4} dx$$

diverges.

---

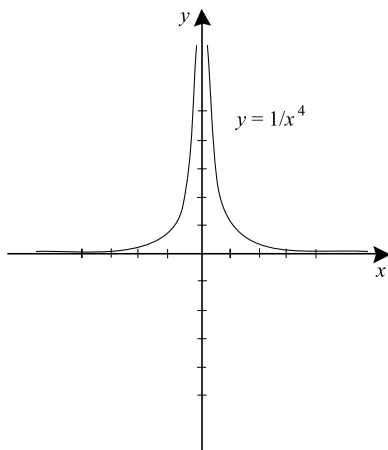

FIGURE 5.4

**EXAMPLE 5.19**

Analyze the integral

$$\int_0^1 \frac{1}{x(1-x)^{1/2}} dx.$$

**SOLUTION**

The key idea is that we can only handle one singularity at a time. This integrand is singular at both endpoints 0 and 1. Therefore we divide the domain of integration somewhere in the middle—at 1/2 say (it does not really matter where we divide)—and treat the two singularities separately.

First we treat the integral

$$\int_0^{1/2} \frac{1}{x(1-x)^{1/2}} dx.$$

Since the integrand has a singularity at 0, we consider

$$\lim_{\epsilon \rightarrow 0^+} \int_{\epsilon}^{1/2} \frac{1}{x(1-x)^{1/2}} dx.$$

This is a tricky integral to evaluate directly. But notice that

$$\frac{1}{x(1-x)^{1/2}} \geq \frac{1}{x \cdot (1)^{1/2}}$$

when  $0 < \epsilon \leq x \leq 1/2$ . Thus

$$\int_{\epsilon}^{1/2} \frac{1}{x(1-x)^{1/2}} dx \geq \int_{\epsilon}^{1/2} \frac{1}{x \cdot (1)^{1/2}} dx = \int_{\epsilon}^{1/2} \frac{1}{x} dx.$$

We evaluate the integral: it equals  $-\ln \epsilon$ . Finally,

$$\lim_{\epsilon \rightarrow 0^+} -\ln \epsilon = +\infty.$$

The first of our integrals therefore diverges.

But the full integral

$$\int_0^1 \frac{1}{x(1-x)^{1/2}} dx$$



converges if and only if each of the component integrals

$$\int_0^{1/2} \frac{1}{x(1-x)^{1/2}} dx$$

and

$$\int_{1/2}^1 \frac{1}{x(1-x)^{1/2}} dx$$

converges. Since the first integral diverges, we conclude that the original integral diverges as well.

---

**YOU TRY IT** Calculate  $\int_{-2}^3 (2x)^{-1/3} dx$  as an improper integral.

### 5.3.3 An Application to Area

Suppose that  $f$  is a non-negative, continuous function on the interval  $(a, b]$  which is unbounded as  $x \rightarrow a^+$ . Look at Figure 5.5. Let us consider the area under the graph of  $f$  and above the  $x$ -axis over the interval  $(a, b]$ . The area of

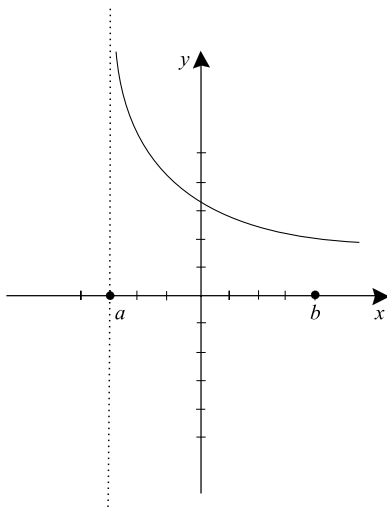

FIGURE 5.5

the part of the region over the interval  $[a + \epsilon, b]$ ,  $\epsilon > 0$ , is

$$\int_{a+\epsilon}^b f(x) dx.$$

Therefore it is natural to consider the area of the entire region, over the interval  $(a, b]$ , to be

$$\lim_{\epsilon \rightarrow 0^+} \int_{a+\epsilon}^b f(x) dx.$$

This is just the improper integral

$$\text{Area} = \int_a^b f(x) dx.$$



### EXAMPLE 5.20

Calculate the area above the  $x$ -axis and under the curve

$$y = \frac{1}{x \cdot \ln^{4/3} x}, \quad 0 < x \leq 1/2.$$



### SOLUTION

According to the preceding discussion, this area is equal to the value of the improper integral

$$\int_0^{1/2} \frac{1}{x \cdot \ln^{4/3} x} dx = \lim_{\epsilon \rightarrow 0^+} \int_{\epsilon}^{1/2} \frac{1}{x \cdot \ln^{4/3} x} dx.$$

For clarity we let  $\varphi(x) = \ln x$ ,  $\varphi'(x) = 1/x$ . Then the (indefinite) integral becomes

$$\int \frac{\varphi'(x)}{\varphi^{4/3}(x)} dx = -\frac{3}{\varphi^{1/3}(x)}.$$

Thus

$$\begin{aligned}\lim_{\epsilon \rightarrow 0^+} \int_{\epsilon}^{1/2} \frac{1}{x \cdot \ln^{4/3} x} dx &= \lim_{\epsilon \rightarrow 0^+} \left. -\frac{3}{\ln^{1/3} x} \right|_{\epsilon}^{1/2} \\ &= \lim_{\epsilon \rightarrow 0^+} \left[ \frac{-3}{[\ln 2]^{1/3}} - \frac{-3}{[\ln \epsilon]^{1/3}} \right].\end{aligned}$$

Now as  $\epsilon \rightarrow 0$  then  $\ln \epsilon \rightarrow -\infty$  hence  $1/[\ln \epsilon]^{1/3} \rightarrow 0$ . We conclude that our improper integral converges and the area under the curve and above the  $x$ -axis equals  $-3/[\ln 2]^{1/3}$ .

---

## 5.4 More on Improper Integrals

### 5.4.1 Introduction

Suppose that we want to calculate the integral of a continuous function  $f(x)$  over an unbounded interval of the form  $[A, +\infty)$  or  $(-\infty, B]$ . The theory of the integral that we learned earlier does not cover this situation, and some new concepts are needed. We treat improper integrals on infinite intervals in this section, and give some applications at the end.

### 5.4.2 The Integral on an Infinite Interval

Let  $f$  be a continuous function whose domain contains an interval of the form  $[A, +\infty)$ . The value of the improper integral

$$\int_A^{+\infty} f(x) dx$$

is defined to be

$$\lim_{N \rightarrow +\infty} \int_A^N f(x) dx.$$

Similarly, let  $g$  be a continuous function whose domain contains an interval of the form  $(-\infty, B]$ . The value of the improper integral

$$\int_{-\infty}^B g(x) dx$$

is defined to be

$$\lim_{M \rightarrow -\infty} \int_M^B f(x) dx.$$



### EXAMPLE 5.21

Calculate the improper integral

$$\int_1^{+\infty} x^{-3} dx.$$



### SOLUTION

We do this problem by evaluating the limit

$$\begin{aligned} \lim_{N \rightarrow +\infty} \int_1^N x^{-3} dx &= \lim_{N \rightarrow +\infty} \left[ -(1/2)x^{-2} \Big|_1^N \right] \\ &= \lim_{N \rightarrow +\infty} -(1/2) [N^{-2} - 1^{-2}] \\ &= \frac{1}{2}. \end{aligned}$$

We conclude that the integral converges and has value  $1/2$ .

---



### EXAMPLE 5.22

Evaluate the improper integral

$$\int_{-\infty}^{-32} x^{-1/5} dx.$$

**SOLUTION**

We do this problem by evaluating the limit

$$\begin{aligned}\lim_{M \rightarrow -\infty} \int_M^{-32} x^{-1/5} dx &= \lim_{M \rightarrow -\infty} \left. \frac{5}{4} x^{4/5} \right|_M^{-32} \\ &= \lim_{M \rightarrow -\infty} \frac{5}{4} [(-32)^{4/5} - M^{4/5}] \\ &= \lim_{M \rightarrow -\infty} \frac{5}{4} [16 - M^{4/5}].\end{aligned}$$

This limit equals  $-\infty$ . Therefore the integral diverges.

---

**YOU TRY IT** Evaluate  $\int_1^{\infty} (1+x)^{-3} dx$ .

Sometimes we have occasion to evaluate a doubly infinite integral. We do so by breaking the integral up into two separate improper integrals, each of which can be evaluated with just one limit.

**EXAMPLE 5.23**

Evaluate the improper integral

$$\int_{-\infty}^{\infty} \frac{1}{1+x^2} dx.$$

**SOLUTION**

The interval of integration is  $(-\infty, +\infty)$ . To evaluate this integral, we break the interval up into two pieces:

$$(-\infty, +\infty) = (-\infty, 0] \cup [0, +\infty).$$

(The choice of zero as a place to break the interval is not important; any other point would do in this example.) Thus we will evaluate separately the integrals

$$\int_0^{+\infty} \frac{1}{1+x^2} dx \quad \text{and} \quad \int_{-\infty}^0 \frac{1}{1+x^2} dx.$$

For the first one we consider the limit

$$\begin{aligned}\lim_{N \rightarrow +\infty} \int_0^N \frac{1}{1+x^2} dx &= \lim_{N \rightarrow +\infty} \left. \tan^{-1} x \right|_0^N \\ &= \lim_{N \rightarrow +\infty} [\tan^{-1} N - \tan^{-1} 0] \\ &= \frac{\pi}{2}.\end{aligned}$$

The second integral is evaluated similarly:

$$\begin{aligned}\lim_{M \rightarrow -\infty} \int_M^0 \frac{1}{1+x^2} dx &= \lim_{M \rightarrow -\infty} \left. \tan^{-1} x \right|_M^0 \\ &= \lim_{M \rightarrow -\infty} [\tan^{-1} 0 - \tan^{-1} M] \\ &= \frac{\pi}{2}.\end{aligned}$$

Since each of the integrals on the half line is convergent, we conclude that the original improper integral over the entire real line is convergent and that its value is

$$\frac{\pi}{2} + \frac{\pi}{2} = \pi.$$

**YOU TRY IT** Discuss  $\int_1^{\infty} (1+x)^{-1} dx$ .

### 5.4.3 Some Applications

Now we may use improper integrals over infinite intervals to calculate area.



#### EXAMPLE 5.24

Calculate the area under the curve  $y = 1/[x \cdot (\ln x)^4]$  and above the  $x$ -axis,  $2 \leq x < \infty$ .

**SOLUTION**

The area is given by the improper integral

$$\int_2^{+\infty} \frac{1}{x \cdot (\ln x)^4} dx = \lim_{N \rightarrow +\infty} \int_2^N \frac{1}{x \cdot (\ln x)^4} dx.$$

For clarity, we let  $\varphi(x) = \ln x$ ,  $\varphi'(x) = 1/x$ . Thus the (indefinite) integral becomes

$$\int \frac{\varphi'(x)}{\varphi^4(x)} dx = -\frac{1/3}{\varphi^3(x)}.$$

Thus

$$\begin{aligned} \lim_{N \rightarrow +\infty} \int_2^N \frac{1}{x \cdot (\ln x)^4} dx &= \lim_{N \rightarrow +\infty} \left[ -\frac{1/3}{\ln^3 x} \right]_2^N \\ &= \lim_{N \rightarrow +\infty} - \left[ \frac{1/3}{\ln^3 N} - \frac{1/3}{\ln^3 2} \right] \\ &= \frac{1/3}{\ln^3 2}. \end{aligned}$$

Thus the area under the curve and above the  $x$ -axis is  $1/(3 \ln^3 2)$ .

---

**EXAMPLE 5.25**

Because of inflation, the value of a dollar decreases as time goes on. Indeed, this decrease in the value of money is directly related to the continuous compounding of interest. For if one dollar today is invested at 6% continuously compounded interest for ten years then that dollar will have grown to  $e^{0.06 \cdot 10} = \$1.82$  (see Section 6.5 for more detail on this matter). This means that a dollar in the currency of ten years from now corresponds to only  $e^{-0.06 \cdot 10} = \$0.55$  in today's currency.

Now suppose that a trust is established in your name which pays  $2t + 50$  dollars per year for every year in perpetuity, where  $t$  is time measured in years (here the present corresponds to time  $t = 0$ ). Assume a constant interest rate of 6%, and that all interest is reinvested. What is the total value, in today's dollars, of all the money that will ever be earned by your trust account?

**SOLUTION**

Over a short time increment  $[t_{j-1}, t_j]$ , the value *in today's currency* of the money earned is about

$$(2t_j + 50) \cdot (e^{-0.06 \cdot t_j}) \cdot \Delta t_j.$$

The corresponding sum over time increments is

$$\sum_j (2t_j + 50) \cdot e^{-0.06 \cdot t_j} \Delta t_j.$$

This in turn is a Riemann sum for the integral

$$\int (2t + 50) e^{-0.06t} dt.$$

If we want to calculate the value in today's dollars of all the money earned from now on, in perpetuity, this would be the value of the improper integral

$$\int_0^{+\infty} (2t + 50) e^{-0.06t} dt.$$

This value is easily calculated to be \$1388.89, rounded to the nearest cent.

---

**YOU TRY IT** *A trust is established in your name which pays  $t + 10$  dollars per year for every year in perpetuity, where  $t$  is time measured in years (here the present corresponds to time  $t = 0$ ). Assume a constant interest rate of 4%. What is the total value, in today's dollars, of all the money that will ever be earned by your trust account?*



## QUIZ

1. If possible, use l'Hôpital's Rule to evaluate each of the following limits. In each case, check carefully that the hypotheses of l'Hôpital's Rule apply.

a.  $\lim_{x \rightarrow 0} \frac{\cos x - 1}{x^4 + x^2}$

b.  $\lim_{x \rightarrow 0} \frac{e^{2x} - 1 - 2x}{x^2 + x^6}$

c.  $\lim_{x \rightarrow 0} \frac{\cos x}{x^3}$

d.  $\lim_{x \rightarrow 1} \frac{[\ln x]^2}{(x^2 - 1)}$

e.  $\lim_{x \rightarrow 2} \frac{(x - 2)^4}{\sin(x - 2) - (x - 2)}$

f.  $\lim_{x \rightarrow 1} \frac{e^x - 1}{x^2 - 1}$

2. If possible, use l'Hôpital's Rule to evaluate each of the following limits. In each case, check carefully that the hypotheses of l'Hôpital's Rule apply.

a.  $\lim_{x \rightarrow +\infty} \frac{x^3}{e^x - 1 - x - x^2/2}$

b.  $\lim_{x \rightarrow +\infty} \frac{\ln x}{x^2}$

c.  $\lim_{x \rightarrow +\infty} \frac{e^{-2x}}{\ln[x/(x + 1)]}$

d.  $\lim_{x \rightarrow +\infty} \frac{\sin x}{e^{-2x}}$

e.  $\lim_{x \rightarrow -\infty} \frac{e^x}{1/x^2}$

f.  $\lim_{x \rightarrow -\infty} \frac{\ln |x|}{e^{-2x}}$

3. If possible, use some algebraic manipulations, plus l'Hôpital's Rule, to evaluate each of the following limits. In each case, check carefully that the hypotheses of l'Hôpital's Rule apply.

a.  $\lim_{x \rightarrow +\infty} x^2 e^{-x}$

b.  $\lim_{x \rightarrow +\infty} x^2 \cdot \sin[1/x^2]$

c.  $\lim_{x \rightarrow +\infty} \ln[x/(x+1)] \cdot \frac{1}{x^2+1}$

d.  $\lim_{x \rightarrow +\infty} \ln^2 x \cdot e^{-x}$

e.  $\lim_{x \rightarrow -\infty} e^{2x} \cdot x^4$

f.  $\lim_{x \rightarrow 0} x \cdot e^{1/x^2}$

4. Evaluate each of the following improper integrals. In each case, be sure to write the integral as an appropriate limit.

a.  $\int_0^1 x^{-4/5} dx$

b.  $\int_1^3 (x-3)^{-6/5} dx$

c.  $\int_{-2}^2 \frac{1}{(x+1)^{1/5}} dx$

d.  $\int_{-4}^6 \frac{x}{(x-2)(x+1)} dx$

e.  $\int_4^8 \frac{x+5}{(x-2)^{1/3}} dx$

f.  $\int_0^3 \frac{\sin x}{x} dx$

5. Evaluate each of the following improper integrals. In each case, be sure to write the integral as an appropriate limit.

a.  $\int_1^{\infty} e^{-2x} dx$

b.  $\int_2^{\infty} x^2 e^{-2x} dx$

c.  $\int_0^{\infty} x^2 \ln x dx$

d.  $\int_1^{\infty} \frac{dx}{1+x^2}$

e.  $\int_1^{\infty} \frac{dx}{x^2}$

f.  $\int_{-\infty}^{\infty} -1 \frac{dx}{-x^2 + x}$

## chapter 6

# Transcendental Functions

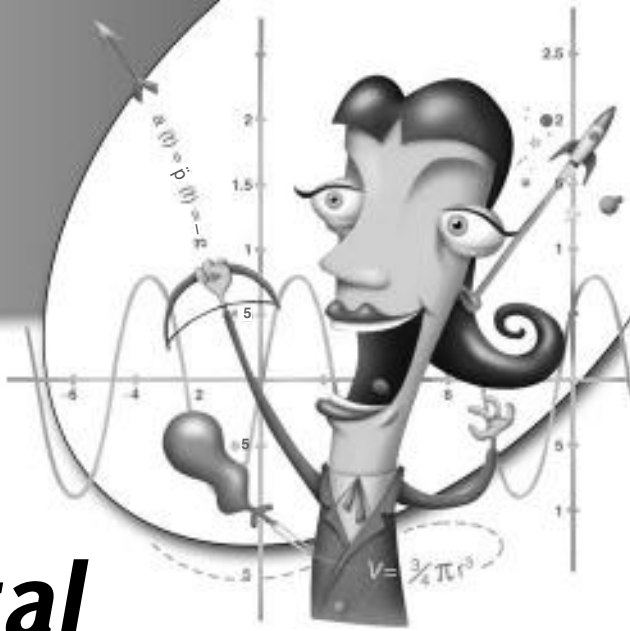

Polynomials are the simplest functions that we know, and they are easy to understand. It only requires the most rudimentary understanding of multiplication and addition to calculate the values of a polynomials.

But many of the most important functions that arise in serious scientific work are *transcendental functions*. A transcendental function is one that cannot be expressed as a polynomial, a root of a polynomial, or the quotient of polynomials. Examples of transcendental functions are  $\sin x$ ,  $\tan x$ ,  $\log x$ , and  $e^x$ . There are a great many more. In this chapter we study properties of some of the most fundamental transcendental functions.

### CHAPTER OBJECTIVES

*In this chapter, you will learn*

- Logarithms
- Logarithms to different bases
- Exponential functions
- Exponential functions with different bases
- Calculus with logarithmic and exponential functions
- Exponential growth and decay
- Inverse trigonometric functions

## 6.0 Introductory Remarks

---

There are two types of functions: polynomial (and functions manufactured from polynomials) and transcendental. A polynomial of *degree*  $k$  is a function of the form  $p(x) = a_0 + a_1x + a_2x^2 + \cdots + a_kx^k$ . Such a polynomial has precisely  $k$  roots, and there are algorithms that enable us to solve for those roots. For most purposes, polynomials are the most accessible and easy-to-understand functions. But there are other functions that are important in mathematics and physics. These are the transcendental functions. Among these more sophisticated types of functions are sine, cosine, the other trigonometric functions, and also the logarithm and the exponential. The present chapter is devoted to the study of transcendental functions.

## 6.1 Logarithm Basics

---

A convenient way to think about the logarithm function is as the inverse to the exponential function. Proceeding intuitively, let us consider the function

$$f(x) = 3^x.$$

To operate with this  $f$ , we choose an  $x$  and take 3 to the power  $x$ . For example,

$$\begin{aligned} f(4) &= 3^4 = 3 \cdot 3 \cdot 3 \cdot 3 = 81 \\ f(-2) &= 3^{-2} = \frac{1}{9} \\ f(0) &= 3^0 = 1. \end{aligned}$$

The *inverse* of the function  $f$  is the function  $g$  which assigns to  $x$  the power to which you need to raise 3 to obtain  $x$ . For instance,

$$\begin{aligned} g(9) &= 2 \text{ because } f(2) = 9 \\ g(1/27) &= -3 \text{ because } f(-3) = 1/27 \\ g(1) &= 0 \text{ because } f(0) = 1. \end{aligned}$$

We usually call the function  $g$  the “logarithm to the base 3” and we write  $g(x) = \log_3 x$ . Logarithms to other bases are defined similarly.

While this approach to logarithms has intuitive appeal, it has many drawbacks: we do not really know what  $3^x$  means when  $x$  is not a rational number; we have no way to determine the derivative of  $f$  or of  $g$ ; we have no way to determine the integral of  $f$  or of  $g$ . Because of these difficulties, we are going to use an entirely new method for studying logarithms. It turns out to be equivalent to the intuitive method described above, and leads rapidly to the calculus results that we need.

## 6.1.1 A New Approach to Logarithms

When you studied logarithms in the past you learned the formula

$$\log(x \cdot y) = \log x + \log y;$$

this says that logs convert multiplication to addition. It turns out that this property alone uniquely determines the logarithm function.

Let  $\ell(x)$  be a differentiable function with domain the positive real numbers and whose derivative function  $\ell'(x)$  is continuous. Assume that  $\ell$  satisfies the multiplicative law

$$\ell(x \cdot y) = \ell(x) + \ell(y) \quad (*)$$

for all positive  $x$  and  $y$ . Then it must be that  $\ell(1) = 0$  and there is a constant  $C$  such that

$$\ell'(x) = \frac{C}{x}.$$

In other words

$$\ell(x) = \int_1^x \frac{C}{t} dt.$$

A function  $\ell(x)$  that satisfies these properties is called a *logarithm function*. The particular logarithm function which satisfies  $\ell'(1) = 1$  is called the *natural logarithm*. In other words,

$$\text{natural logarithm} = \ln x = \int_1^x \frac{1}{t} dt.$$

For  $0 < x < 1$ , the value of  $\ln x$  is the negative of the actual area between the graph and the  $x$ -axis. This is so because the limits of integration,  $x$  and  $1$ , occur in reverse order:  $\ln x = \int_1^x (1/t) dt$  with  $x < 1$ .

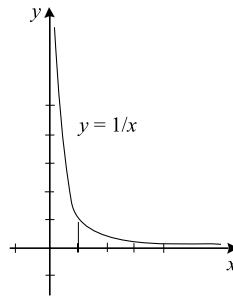

FIGURE 6.1

Notice the following simple properties of  $\ln x$  which can be determined from looking at Figure 6.1:

- (i) When  $x > 1$ ,  $\ln x > 0$  (after all,  $\ln x$  is an *area*).
- (ii) When  $x = 1$ ,  $\ln x = 0$ .
- (iii) When  $0 < x < 1$ ,  $\ln x < 0$

$$\left( \text{since } \int_1^x \frac{1}{t} dt = - \int_x^1 \frac{1}{t} dt < 0 \right).$$

- (iv) If  $0 < x_1 < x_2$  then  $\ln x_1 < \ln x_2$ .

We already know that the logarithm satisfies the multiplicative property. By applying this property repeatedly, we obtain that: If  $x > 0$  and  $n$  is any integer then

$$\ln(x^n) = n \cdot \ln x.$$

A companion result is the division rule: If  $a$  and  $b$  are positive numbers then

$$\ln\left(\frac{a}{b}\right) = \ln a - \ln b.$$

**EXAMPLE 6.1**

Simplify the expression

$$A = \ln\left(\frac{a^3 \cdot b^2}{c^{-4} \cdot d}\right).$$

**SOLUTION**

We can write  $A$  in simpler terms by using the multiplicative and quotient properties:

$$\begin{aligned} A &= \ln(a^3 \cdot b^2) - \ln(c^{-4} \cdot d) \\ &= [\ln a^3 + \ln(b^2)] - [\ln(c^{-4}) + \ln d] \\ &= [3 \ln a + 2 \cdot \ln b] - [(-4) \cdot \ln c + \ln d] \\ &= 3 \ln a + 2 \cdot \ln b + 4 \cdot \ln c - \ln d. \end{aligned}$$

The last basic property of the logarithm is the reciprocal law: For any  $x > 0$  we have

$$\ln(1/x) = -\ln x.$$

**EXAMPLE 6.2**

Express  $\ln(1/7)$  in terms of  $\ln 7$ . Express  $\ln(9/5)$  in terms of  $\ln 3$  and  $\ln 5$ .

**SOLUTION**

We calculate that

$$\begin{aligned} \ln(1/7) &= -\ln 7, \\ \ln(9/5) &= \ln 9 - \ln 5 = \ln 3^2 - \ln 5 = 2 \ln 3 - \ln 5. \end{aligned}$$

**YOU TRY IT** Simplify  $\ln(a^2b^{-3}/c^5)$ .

## 6.1.2 The Logarithm Function and the Derivative

Now you will see why our new definition of logarithm is so convenient. If we want to differentiate the logarithm function, we can apply the Fundamental Theorem of Calculus:

$$\frac{d}{dx} \ln x = \frac{d}{dx} \int_1^x \frac{1}{t} dt = \frac{1}{x}.$$



More generally,

$$\frac{d}{dx} \ln u = \frac{1}{u} \frac{du}{dx}.$$

### EXAMPLE 6.3

Calculate

$$\frac{d}{dx} \ln(4 + x), \quad \frac{d}{dx} \ln(x^3 - x), \quad \frac{d}{dx} \ln(\cos x),$$

$$\frac{d}{dx} [(\ln x)^5], \quad \frac{d}{dx} [(\ln x) \cdot (\cot x)].$$

### SOLUTION

For the first problem, we let  $u = 4 + x$  and  $du/dx = 1$ . Therefore, we have

$$\frac{d}{dx} \ln(4 + x) = \frac{1}{4 + x} \cdot \frac{d}{dx} (4 + x) = \frac{1}{4 + x}.$$

Similarly,

$$\frac{d}{dx} \ln(x^3 - x) = \frac{1}{x^3 - x} \cdot \frac{d}{dx} (x^3 - x) = \frac{3x^2 - 1}{x^3 - x}$$

$$\frac{d}{dx} \ln(\cos x) = \frac{1}{\cos x} \cdot \frac{d}{dx} (\cos x) = \frac{-\sin x}{\cos x}$$

$$\frac{d}{dx} [(\ln x)^5] = 5(\ln x)^4 \cdot \frac{d}{dx} (\ln x) = 5(\ln x)^4 \cdot \frac{1}{x} = \frac{5(\ln x)^4}{x}$$

$$\begin{aligned} \frac{d}{dx} [(\ln x) \cdot (\cot x)] &= \left[ \frac{d}{dx} \ln x \right] \cdot (\cot x) + (\ln x) \cdot \left[ \frac{d}{dx} \cot x \right] \\ &= \frac{1}{x} \cdot \cot x + (\ln x) \cdot (-\csc^2 x). \end{aligned}$$

---

**YOU TRY IT** What is the derivative of the function  $\ln(x^3 + x^2)$  ?

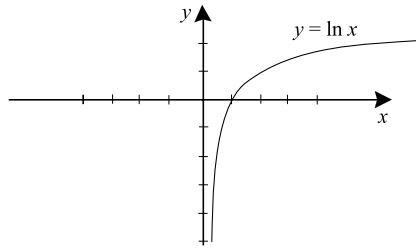

FIGURE 6.2

Now we examine the graph of  $y = \ln x$ . Since

- (i)  $\frac{d}{dx}(\ln x) = \frac{1}{x} > 0$ ,
- (ii)  $\frac{d^2}{dx^2}(\ln x) = \frac{d}{dx}\left(\frac{1}{x}\right) = -\frac{1}{x^2} < 0$ ,
- (iii)  $\ln(1) = 0$ ,

we know that  $\ln x$  is an increasing, concave down function whose graph passes through  $(1, 0)$ . There are no relative maxima or minima (since the derivative is never 0). Certainly  $\ln 0.9 < 0$ ; the formula  $\ln(0.9^n) = n \ln 0.9$  therefore tells us that  $\ln x$  is negative without bound as  $x \rightarrow 0^+$ . Since  $\ln x = -\ln(1/x)$ , we may also conclude that  $\ln x$  is positive without bound as  $x \rightarrow +\infty$ . A sketch of the graph of  $y = \ln x$  appears in Figure 6.2.

We learned in the last paragraph that the function  $\ln x$  takes negative values, which are arbitrarily large in absolute value when  $x$  is small and positive. In particular, the negative  $y$  axis is a vertical asymptote. Since  $\ln(1/x) = -\ln x$ , we then find that  $\ln x$  takes arbitrarily large positive values when  $x$  is large and positive.

Since we have only defined the function  $\ln x$  when  $x > 0$ , the graph is only sketched in Figure 6.2 to the right of the  $y$ -axis. However it certainly makes sense to discuss the function  $\ln|x|$  when  $x \neq 0$  (Figure 6.3):

If  $x \neq 0$  then

$$\frac{d}{dx}(\ln|x|) = \frac{1}{x}.$$

In other words,

$$\int \frac{1}{x} dx = \ln|x| + C.$$

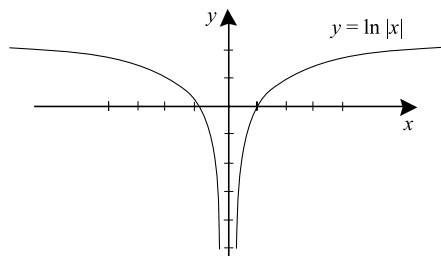

FIGURE 6.3

More generally, we have

$$\frac{d}{dx} \ln |u| = \frac{1}{u} \frac{du}{dx}$$

and

$$\int \frac{1}{u} \frac{du}{dx} dx = \ln |u| + C.$$

**EXAMPLE 6.4**

Calculate

$$\int \frac{4}{x+1} dx, \quad \int \frac{1}{-2+3x} dx.$$

**SOLUTION**

$$\int \frac{4}{x+1} dx = 4 \int \frac{1}{x+1} dx = 4 \ln |x+1| + C$$

$$\int \frac{1}{-2+3x} dx = \frac{1}{3} \ln |-2+3x|.$$

**YOU TRY IT** Calculate the integral

$$\int \frac{\cos x}{2 + \sin x} dx.$$

**YOU TRY IT** Calculate the integral

$$\int_1^e \frac{1}{x \cdot \ln x} dx.$$

**EXAMPLE 6.5** \_\_\_\_\_

Evaluate the integral

$$\int \frac{\cos x}{3 \sin x - 4} dx.$$

**SOLUTION** \_\_\_\_\_

For clarity we set  $\varphi(x) = 3 \sin x - 4$ ,  $\varphi'(x) = 3(\cos x)$ . The integral then has the form

$$\frac{1}{3} \int \frac{\varphi'(x)}{\varphi(x)} dx = \frac{1}{3} \ln |\varphi(x)| + C.$$

Resubstituting the expression for  $\varphi(x)$  yields that

$$\int \frac{\cos x}{3 \sin x - 4} dx = \frac{1}{3} \ln |3 \sin x - 4| + C.$$

---

**YOU TRY IT** Evaluate  $\int \frac{x^2}{1-x^3} dx$ .

**EXAMPLE 6.6** \_\_\_\_\_

Calculate

$$\int \cot x dx.$$

**SOLUTION** \_\_\_\_\_

We rewrite the integral as

$$\int \frac{\cos x}{\sin x} dx.$$

For clarity we take  $\varphi(x) = \sin x$ ,  $\varphi'(x) = \cos x$ . Then the integral becomes

$$\int \frac{\varphi'(x)}{\varphi(x)} dx = \ln |\varphi(x)| + C.$$

Resubstituting the expression for  $\varphi$  yields the solution:

$$\int \cot x dx = \ln |\sin x| + C.$$

---

## 6.2 Exponential Basics

---

Examine Figure 6.4, which shows the graph of the function

$$f(x) = \ln x, \quad x > 0.$$

As we observed in Section 6.1, the function  $f$  takes on all real values. We already have noticed that, since

$$\frac{d}{dx} \ln x = \frac{1}{x} > 0,$$

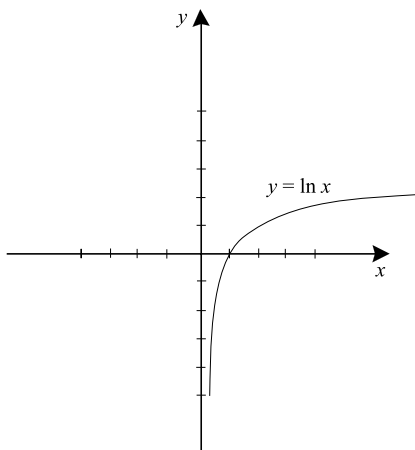

FIGURE 6.4

the function  $\ln x$  is increasing. As a result,

$$\ln : \{x : x > 0\} \rightarrow \mathbb{R}$$

is one-to-one and onto. Hence the natural logarithm function has an inverse.

The inverse function to the natural logarithm function is called the *exponential function* and is written  $\exp(x)$ . The domain of  $\exp$  is the entire real line. The range is the set of positive real numbers.



### EXAMPLE 6.7

Using the definition of the exponential function, simplify the expressions

$$\exp(\ln a + \ln b) \text{ and } \ln(7 \cdot [\exp(c)]).$$



### SOLUTION

We use the key property that the exponential function is the inverse of the logarithm function. We have

$$\exp(\ln a + \ln b) = \exp(\ln(a \cdot b)) = a \cdot b,$$

$$\ln(7 \cdot [\exp(c)]) = \ln 7 + \ln(\exp(c)) = \ln 7 + c.$$

**YOU TRY IT** Simplify the expression  $\ln(a^3 \cdot 3^5 \cdot 5^{-4})$ .

## 6.2.1 Facts about the Exponential Function

First review the properties of inverse functions that we learned in Subsection 1.8.5. The graph of  $\exp(x)$  is obtained by reflecting the graph of  $\ln x$  in the line  $y = x$ . We exhibit the graph of  $y = \exp(x)$  in Figure 6.5.

We see, from inspection of this figure, that  $\exp(x)$  is increasing and is concave up. Since  $\ln(1) = 0$  we may conclude that  $\exp(0) = 1$ . Next we turn to some of the algebraic properties of the exponential function.

For all real numbers  $a$  and  $b$  we have

(a)  $\exp(a + b) = [\exp(a)] \cdot [\exp(b)].$

(b) For any  $a$  and  $b$  we have  $\exp(a - b) = \frac{\exp(a)}{\exp(b)}.$

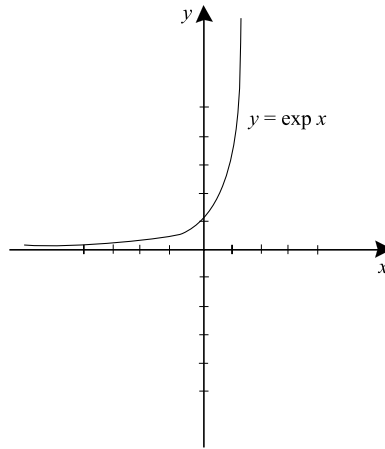

FIGURE 6.5

These properties are verified just by exploiting the fact that the exponential is the inverse of the logarithm, as we saw in Example 6.7.

**EXAMPLE 6.8**

Use the basic properties to simplify the expression

$$\frac{[\exp(a)]^2 \cdot [\exp(b)]^3}{[\exp(c)]^4}.$$

**SOLUTION**

We calculate that

$$\begin{aligned} \frac{[\exp(a)]^2 \cdot [\exp(b)]^3}{[\exp(c)]^4} &= \frac{[\exp(a)] \cdot [\exp(a)] \cdot [\exp(b)] \cdot [\exp(b)] \cdot [\exp(b)]}{[\exp(c)] \cdot [\exp(c)] \cdot [\exp(c)] \cdot [\exp(c)]} \\ &= \frac{\exp(a + a + b + b + b)}{\exp(c + c + c + c)} = \exp(a + a + b + b + b - c - c - c - c) \\ &= \exp(2a + 3b - 4c). \end{aligned}$$

**YOU TRY IT** Simplify the expression  $(\exp a)^{-3} \cdot (\exp b)^2 / (\exp c)^5$ .

## 6.2.2 Calculus Properties of the Exponential

Now we want to learn some “calculus properties” of our new function  $\exp(x)$ . These are derived from the standard formula for the derivative of an inverse, as in Section 2.5.1.

For all  $x$  we have

$$\frac{d}{dx}(\exp(x)) = \exp(x).$$

In other words,

$$\int \exp(x) dx = \exp(x).$$

More generally,

$$\frac{d}{dx} \exp(u) = \exp(u) \frac{du}{dx}$$

and

$$\int \exp(u) \frac{du}{dx} dx = \exp(u) + C.$$

We note for the record that the exponential function is the *only function* (up to constant multiples) that is its own derivative. This fact will come up later in our applications of the exponential



### EXAMPLE 6.9

Compute the derivatives:

$$\frac{d}{dx} \exp(4x), \quad \frac{d}{dx} (\exp(\cos x)), \quad \frac{d}{dx} ([\exp(x)] \cdot [\cot x]).$$



### SOLUTION

For the first problem, notice that  $u = 4x$  hence  $du/dx = 4$ . Therefore we have

$$\frac{d}{dx} \exp(4x) = [\exp(4x)] \cdot \frac{d}{dx} (4x) = 4 \cdot \exp(4x).$$



Similarly,

$$\begin{aligned}\frac{d}{dx}(\exp(\cos x)) &= [\exp(\cos x)] \cdot \left(\frac{d}{dx} \cos x\right) = [\exp(\cos x)] \cdot (-\sin x), \\ \frac{d}{dx}([\exp(x)] \cdot [\cot x]) &= \left[\frac{d}{dx} \exp(x)\right] \cdot (\cot x) + [\exp(x)] \cdot \left(\frac{d}{dx} \cot x\right) \\ &= [\exp(x)] \cdot (\cot x) + [\exp(x)] \cdot (-\csc^2 x).\end{aligned}$$

---

**YOU TRY IT** Calculate  $(d/dx)(\exp(x \cdot \sin x))$ .

 **EXAMPLE 6.10**

Calculate the integrals:

$$\int \exp(5x) \, dx, \quad \int [\exp(x)]^3 \, dx, \quad \int \exp(2x + 7) \, dx.$$

 **SOLUTION**

We have

$$\int \exp(5x) \, dx = \frac{1}{5} \exp(5x) + C$$

$$\begin{aligned}\int [\exp(x)]^3 \, dx &= \int [\exp(x)] \cdot [\exp(x)] \cdot [\exp(x)] \, dx \\ &= \int \exp(3x) \, dx = \frac{1}{3} \exp(3x) + C\end{aligned}$$

$$\int \exp(2x + 7) \, dx = \frac{1}{2} \int \exp(2x + 7) \cdot 2 \, dx = \frac{1}{2} \exp(2x + 7) + C.$$

---

 **EXAMPLE 6.11**

Evaluate the integral

$$\int [\exp(\cos^3 x)] \cdot \sin x \cdot \cos^2 x \, dx.$$

**SOLUTION**

For clarity, we let  $\varphi(x) = \exp(\cos^3 x)$ ,  $\varphi'(x) = 3 \cos^2 x \cdot (-\sin x)$ . Then the integral becomes

$$-\frac{1}{3} \int \exp(\varphi(x)) \cdot \varphi'(x) dx = -\frac{1}{3} \exp(\varphi(x)) + C.$$

Resubstituting the expression for  $\varphi(x)$  gives

$$\int [\exp(\cos^3 x)] \cdot \sin x \cdot \cos^2 x dx = -\frac{1}{3} \exp(\cos^3 x) + C.$$

**EXAMPLE 6.12**

Evaluate the integral

$$\int \frac{\exp(x) + \exp(-x)}{\exp(x) - \exp(-x)} dx.$$

**SOLUTION**

For clarity, we set  $\varphi(x) = \exp(x) - \exp(-x)$ ,  $\varphi'(x) = \exp(x) + \exp(-x)$ . Then our integral becomes

$$\int \frac{\varphi'(x) dx}{\varphi(x)} = \ln|\varphi(x)| + C.$$

Resubstituting the expression for  $\varphi(x)$  gives

$$\int \frac{\exp(x) + \exp(-x)}{\exp(x) - \exp(-x)} dx = \ln|\exp(x) - \exp(-x)| + C.$$

**YOU TRY IT** Calculate  $\int x \cdot \exp(x^2 - 3) dx$ .

## 6.2.3 The Number $e$

The number  $\exp(1)$  is a special constant which arises in many mathematical and physical contexts. It is denoted by the symbol  $e$  in honor of the Swiss mathematician Leonhard Euler (1707–1783) who first studied this constant. We next see how to calculate the decimal expansion for the number  $e$ .

In fact, as can be proved in a more advanced course, Euler's constant  $e$  satisfies the identity

$$\lim_{n \rightarrow +\infty} \left(1 + \frac{1}{n}\right)^n = e.$$

[Refer to the "You Try It" following Example 5.9 in Subsection 5.2.3 for a consideration of this limit.]

This formula tells us that, for large values of  $n$ , the expression

$$\left(1 + \frac{1}{n}\right)^n$$

gives a good approximation to the value of  $e$ . Use your calculator or computer to check that the following calculations are correct:

$$\begin{aligned} n = 10 & \quad \left(1 + \frac{1}{n}\right)^n = 2.5937424601 \\ n = 50 & \quad \left(1 + \frac{1}{n}\right)^n = 2.69158802907 \\ n = 100 & \quad \left(1 + \frac{1}{n}\right)^n = 2.70481382942 \\ n = 1000 & \quad \left(1 + \frac{1}{n}\right)^n = 2.71692393224 \\ n = 10000000 & \quad \left(1 + \frac{1}{n}\right)^n = 2.71828169254. \end{aligned}$$

With the use of a sufficiently large value of  $n$ , together with estimates for the error term

$$\left|e - \left(1 + \frac{1}{n}\right)^n\right|,$$

it can be determined that

$$e = 2.71828182846$$

to eleven place decimal accuracy. Like the number  $\pi$ , the number  $e$  is an irrational number. Notice that, since  $\exp(1) = e$ , we also know that  $\ln e = 1$ .

 **EXAMPLE 6.13**  
Simplify the expression

$$\ln(e^5 \cdot 8^{-3}).$$

 **SOLUTION**  
We calculate that

$$\begin{aligned}\ln(e^5 \cdot 8^{-3}) &= \ln(e^5) + \ln(8^{-3}) \\ &= 5 \ln(e) - 3 \ln 8 \\ &= 5 - 3 \ln 8.\end{aligned}$$

---

**YOU TRY IT** Use your calculator to compute  $\log_{10} e$  and  $\log_e 10$ . Confirm that these numbers are reciprocals of each other.

## 6.3 Exponentials with Arbitrary Bases

---

### 6.3.1 Arbitrary Powers

We know how to define integer powers of real numbers. For instance

$$6^4 = 6 \cdot 6 \cdot 6 \cdot 6 = 1296 \quad \text{and} \quad 9^{-3} = \frac{1}{9 \cdot 9 \cdot 9} = \frac{1}{729}.$$

But what does it mean to calculate

$$4^\pi \quad \text{or} \quad \pi^e?$$

You can calculate values for these numbers by punching suitable buttons on your calculator, but that does not explain what the numbers mean or how the calculator was programmed to calculate them. We will use our understanding of the exponential and logarithm functions to now define these exponential expressions.

If  $a > 0$  and  $b$  is any real number then we define

$$a^b = \exp(b \cdot \ln a). \quad (*)$$

To come to grips with this rather abstract formulation, we begin to examine some properties of this new notion of exponentiation:

If  $a$  is a positive number and  $b$  is any real number then

$$\ln(a^b) = b \cdot \ln a.$$

In fact

$$\ln(a^b) = \ln(\exp(b \cdot \ln a)).$$

But  $\ln$  and  $\exp$  are inverse, so that the last expression simplifies to  $b \cdot \ln a$ .

 **EXAMPLE 6.14** \_\_\_\_\_  
Let  $a > 0$ . Compare the new definition of  $a^4$  with the more elementary definition of  $a^4$  in terms of multiplying  $a$  by itself four times.

 **SOLUTION** \_\_\_\_\_  
We ordinarily think of  $a^4$  as meaning

$$a \cdot a \cdot a \cdot a.$$

According to our new definition of  $a^b$  we have

$$\begin{aligned} a^4 &= \exp(4 \cdot \ln a) = \exp(\ln a + \ln a + \ln a + \ln a) \\ &= \exp(\ln[a \cdot a \cdot a \cdot a]) = a \cdot a \cdot a \cdot a. \end{aligned}$$

It is reassuring to see that our new definition of exponentiation is consistent with the familiar notion for integer exponents.

---

 **EXAMPLE 6.15** \_\_\_\_\_  
Express  $\exp(x)$  as a power of  $e$ .

 **SOLUTION** \_\_\_\_\_  
According to our definition,

$$e^x = \exp(x \cdot \ln(e)).$$

But we learned in the last section that  $\ln(e) = 1$ . As a result,

$$e^x = \exp(x).$$

---

**YOU TRY IT** Simplify the expression  $\ln[e^x \cdot x^e]$ .

Because of this last example we will not in the future write the exponential function as  $\exp(x)$  but will use the more common notation  $e^x$ . Thus

$$\exp(\ln x) = x \text{ becomes } e^{\ln x} = x$$

$$\ln(\exp(x)) = x \text{ becomes } \ln(e^x) = x$$

$$\exp(a + b) = [\exp(a)] \cdot [\exp(b)] \text{ becomes } e^{a+b} = e^a e^b$$

$$\exp(a - b) = \frac{\exp(a)}{\exp(b)} \text{ becomes } e^{a-b} = \frac{e^a}{e^b}$$

$$a^b = \exp(b \cdot \ln a) \text{ becomes } a^b = e^{b \cdot \ln a}.$$



### EXAMPLE 6.16

Use our new definitions to simplify the expression

$$A = e^{[5 \cdot \ln 2 - 3 \cdot \ln 4]}.$$



### SOLUTION

We write

$$A = e^{[\ln(2^5) - \ln(4^3)]} = e^{\ln 32 - \ln 64} = \frac{e^{\ln(32)}}{e^{\ln(64)}} = \frac{32}{64} = \frac{1}{2}.$$

---

We next see that our new notion of exponentiation satisfies certain familiar rules.

If  $a, d > 0$  and  $b, c \in \mathbb{R}$  then

(i)  $a^{b+c} = a^b \cdot a^c$

(ii)  $a^{b-c} = \frac{a^b}{a^c}$

- (iii)  $(a^b)^c = a^{b \cdot c}$   
 (iv)  $a^b = d$  if and only if  $d^{1/b} = a$  (provided  $b \neq 0$ )  
 (v)  $a^0 = 1$   
 (vi)  $a^1 = a$   
 (vii)  $(a \cdot d)^c = a^c \cdot d^c$ .

 **EXAMPLE 6.17** \_\_\_\_\_  
 Simplify each of the expressions

$$(e^4)^{\ln 3}, \frac{5^{-7} \cdot \pi^4}{5^{-3} \cdot \pi^2}, (3^2 \cdot x^3)^4.$$

 **SOLUTION** \_\_\_\_\_  
 We calculate:

$$\begin{aligned} (e^4)^{\ln 3} &= e^{4 \cdot \ln 3} = (e^{\ln 3})^4 = 3^4 = 81; \\ \frac{5^{-7} \cdot \pi^4}{5^{-3} \cdot \pi^2} &= 5^{-7-(-3)} \cdot \pi^{4-2} = 5^{-4} \cdot \pi^2 = \frac{1}{625} \cdot \pi^2; \\ (3^2 \cdot x^3)^4 &= (3^2)^4 \cdot (x^3)^4 = 3^8 \cdot x^{12} = 6561 \cdot x^{12}. \end{aligned}$$

**YOU TRY IT** Simplify the expression  $\ln[e^{3x} \cdot e^{-y-5} \cdot 2^4]$ .

 **EXAMPLE 6.18** \_\_\_\_\_  
 Solve the equation

$$(x^3 \cdot 5)^8 = 9.$$

for  $x$ .

 **SOLUTION** \_\_\_\_\_  
 We have

$$\begin{aligned} (x^3 \cdot 5)^8 = 9 &\Rightarrow x^3 \cdot 5 = 9^{1/8} \\ \Rightarrow x^3 = 9^{1/8} \cdot 5^{-1} &\Rightarrow x = (9^{1/8} \cdot 5^{-1})^{1/3} \Rightarrow x = \frac{9^{1/24}}{5^{1/3}}. \end{aligned}$$

**YOU TRY IT** Solve the equation  $4^x \cdot 3^{2x} = 7$ . [Hint: Take the logarithm of both sides.]

## 6.3.2 Logarithms with Arbitrary Bases

If you review the first few paragraphs of Section 1, you will find an intuitively appealing definition of the logarithm to the base 2:

$\log_2 x$  is the power to which you need  
to raise 2 to obtain  $x$ .

With this intuitive notion we readily see that

$$\log_2 16 = \text{“the power to which we raise 2 to obtain 16”} = 4$$

and

$$\log_2(1/4) = \text{“the power to which we raise 2 to obtain } 1/4\text{”} = -2.$$

However, this intuitive approach does not work so well if we want to take  $\log_{\pi} 5$  or  $\log_2 \sqrt{7}$ . Therefore we will give a new definition of the logarithm to any base  $a > 0$  which in simple cases coincides with the intuitive notion of logarithm.

If  $a > 0$  and  $b > 0$  then

$$\log_a b = \frac{\ln b}{\ln a}.$$



### EXAMPLE 6.19

Calculate  $\log_2 32$ .



### SOLUTION

We see that

$$\log_2 32 = \frac{\ln 32}{\ln 2} = \frac{\ln 2^5}{\ln 2} = \frac{5 \cdot \ln 2}{\ln 2} = 5.$$

Notice that, in this example, the new definition of  $\log_2 32$  agrees with the intuitive notion just discussed.

---



**EXAMPLE 6.20**Express  $\ln x$  as the logarithm to some base.**SOLUTION**If  $x > 0$  then

$$\log_e x = \frac{\ln x}{\ln e} = \frac{\ln x}{1} = \ln x.$$

Thus we see that the natural logarithm  $\ln x$  is precisely the same as  $\log_e x$ .

---

**MATH NOTE** *In mathematics, it is common to write  $\ln x$  rather than  $\log_e x$ .*

**YOU TRY IT** Calculate  $\log_3 27 + \log_5(1/25) - \log_2 8$ .

We will be able to do calculations much more easily if we learn some simple properties of logarithms and exponentials.

If  $a > 0$  and  $b > 0$  then

$$a^{(\log_a b)} = b.$$

If  $a > 0$  and  $b \in \mathbb{R}$  is arbitrary then

$$\log_a(a^b) = b.$$

If  $a > 0$ ,  $b > 0$ , and  $c > 0$  then

$$(i) \log_a(b \cdot c) = \log_a b + \log_a c$$

$$(ii) \log_a(b/c) = \log_a b - \log_a c$$

$$(iii) \log_a b = \frac{\log_c b}{\log_c a}$$

$$(iv) \log_a b = \frac{1}{\log_b a}$$

$$(v) \log_a 1 = 0$$

$$(vi) \log_a a = 1$$

$$(vii) \text{ For any exponent } \alpha, \log_a(b^\alpha) = \alpha \cdot (\log_a b)$$

We next give several examples to familiarize you with logarithmic and exponential operations.

 **EXAMPLE 6.21** \_\_\_\_\_  
Simplify the expression

$$\log_3 81 - 5 \cdot \log_2 8 - 3 \cdot \ln(e^4).$$

 **SOLUTION** \_\_\_\_\_  
The expression equals

$$\begin{aligned} \log_3(3^4) - 5 \cdot \log_2(2^3) - 3 \cdot \ln e^4 &= 4 \cdot \log_3 3 - 5 \cdot [3 \cdot \log_2 2] - 3 \cdot [4 \cdot \ln e] \\ &= 4 \cdot 1 - 5 \cdot 3 \cdot 1 - 3 \cdot 4 \cdot 1 = -23. \end{aligned}$$

**YOU TRY IT** *What does  $\log_3 5$  mean in terms of natural logarithms?*

 **EXAMPLE 6.22** \_\_\_\_\_  
Solve the equation

$$5^x \cdot 2^{3x} = \frac{4}{7^x}$$

for the unknown  $x$ .

 **SOLUTION** \_\_\_\_\_  
We take the natural logarithm of both sides:

$$\ln(5^x \cdot 2^{3x}) = \ln\left(\frac{4}{7^x}\right).$$

Applying the rules for logarithms we obtain

$$\ln(5^x) + \ln(2^{3x}) = \ln 4 - \ln(7^x)$$

or

$$x \cdot \ln 5 + 3x \cdot \ln 2 = \ln 4 - x \cdot \ln 7.$$

Gathering together all the terms involving  $x$  yields

$$x \cdot [\ln 5 + 3 \cdot \ln 2 + \ln 7] = \ln 4$$

or

$$x \cdot [\ln(5 \cdot 2^3 \cdot 7)] = \ln 4.$$

Solving for  $x$  gives

$$x = \frac{\ln 4}{\ln 280} = \log_{280} 4.$$



### EXAMPLE 6.23

Simplify the expression

$$B = \frac{5 \cdot \log_7 3 - (1/4) \cdot \log_7 16}{3 \cdot \log_7 5 + (1/5) \cdot \log_7 32}.$$



### SOLUTION

The numerator of  $B$  equals

$$\log_7(3^5) - \log_7(16^{1/4}) = \log_7 243 - \log_7 2 = \log_7(243/2).$$

Similarly, the denominator can be rewritten as

$$\log_7 5^3 + \log_7(32^{1/5}) = \log_7 125 + \log_7 2 = \log_7(125 \cdot 2) = \log_7 250.$$

Putting these two results together, we find that

$$B = \frac{\log_7 243/2}{\log_7 250} = \log_{250}(243/2).$$

**YOU TRY IT** What does  $3\sqrt{2}$  mean (in terms of the natural logarithm function)?



### EXAMPLE 6.24

Simplify the expression  $(\log_4 9) \cdot (\log_9 16)$ .

 **SOLUTION**  
We have

$$\begin{aligned}(\log_4 9) \cdot (\log_9 15) &= \left( \frac{1}{\log_9 4} \right) \cdot \log_9 16 \\ &= \log_4 16 = 2.\end{aligned}$$

---

## 6.4 Calculus with Logs and Exponentials to Arbitrary Bases

### 6.4.1 Differentiation and Integration of $\log_a x$ and $a^x$

We begin by noting these facts:

If  $a > 0$  then

- (i)  $\frac{d}{dx} a^x = a^x \cdot \ln a$ ; equivalently,  $\int a^x dx = \frac{a^x}{\ln a} + C$ .
- (ii)  $\frac{d}{dx} (\log_a x) = \frac{1}{x \cdot \ln a}$



### Still Struggling

As always, we can state these last formulas more generally as

$$\frac{d}{dx} a^u = a^u \cdot \frac{du}{dx} \cdot \ln a$$

and

$$\frac{d}{dx} \log_a u = \frac{1}{u} \cdot \frac{du}{dx} \cdot \frac{1}{\ln a}.$$

**EXAMPLE 6.25**

Calculate

$$\frac{d}{dx}(5^x), \frac{d}{dx}(3^{\cos x}), \frac{d}{dx}(\log_8 x), \frac{d}{dx}(\log_4(x \cdot \cos x)).$$

**SOLUTION**

We see that

$$\frac{d}{dx}(5^x) = 5^x \cdot \ln 5.$$

For the second problem, we apply our general formulation with  $a = 3$ ,  $u = \cos x$  to obtain

$$\frac{d}{dx}(3^{\cos x}) = 3^{\cos x} \cdot \left( \frac{d}{dx} \cos x \right) \cdot \ln 3 = 3^{\cos x} \cdot (-\sin x) \cdot \ln 3.$$

Similarly,

$$\begin{aligned} \frac{d}{dx}(\log_8 x) &= \frac{1}{x \cdot \ln 8} \\ \frac{d}{dx}(\log_4(x \cdot \cos x)) &= \frac{1}{(x \cdot \cos x) \cdot \ln 4} \cdot \frac{d}{dx}(x \cdot \cos x) \\ &= \frac{\cos x + (x \cdot (-\sin x))}{(x \cdot \cos x) \cdot \ln 4}. \end{aligned}$$

**EXAMPLE 6.26**

Integrate

$$\int 3^{\cot x} \cdot (-\csc^2 x) dx.$$

**SOLUTION**

For clarity we set  $\varphi(x) = \cot x$ ,  $\varphi'(x) = -\csc^2 x$ . Then our integral becomes

$$\int 3^{\varphi(x)} \cdot \varphi'(x) dx = \left( \frac{1}{\ln 3} \right) \cdot \int 3^{\varphi(x)} \cdot \varphi'(x) \cdot \ln 3 dx = \left( \frac{1}{\ln 3} \right) \cdot 3^{\varphi(x)} + C.$$

Resubstituting the expression for  $\varphi(x)$  now gives

$$\int 3^{\cot x} \cdot (-\csc^2 x) dx = \frac{1}{\ln 3} \cdot 3^{\cot x} + C.$$

---

**YOU TRY IT** Evaluate  $\int \log_6(x^3) dx$ .

**YOU TRY IT** Calculate the integral

$$\int x \cdot 3^{x^2} dx.$$

Our new ideas about arbitrary exponents and bases now allow us to formulate a general result about derivatives of powers:

For any real exponent  $a$  we have

$$\frac{d}{dx} x^a = a \cdot x^{a-1}.$$

 **EXAMPLE 6.27**

Calculate the derivative of  $x^{-\pi}$ ,  $x\sqrt{3}$ ,  $x^e$ .

 **SOLUTION**

We have

$$\frac{d}{dx} x^{-\pi} = -\pi \cdot x^{-\pi-1},$$

$$\frac{d}{dx} x\sqrt{3} = \sqrt{3} \cdot x^{\sqrt{3}-1},$$

$$\frac{d}{dx} x^e = e \cdot x^{e-1}.$$

---

**YOU TRY IT** Calculate  $\frac{d}{dx} 5^{\sin x - x^2}$ . Calculate  $\frac{d}{dx} x^{4\pi}$ .

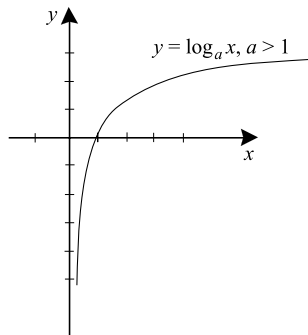

FIGURE 6.6

## 6.4.2 Graphing of Logarithmic and Exponential Functions

If  $a > 0$  and  $f(x) = \log_a x$ ,  $x > 0$ , then

$$f'(x) = \frac{1}{x \cdot \ln a}$$

$$f''(x) = \frac{-1}{x^2 \cdot \ln a}$$

$$f(1) = 0.$$

Using this information, we can sketch the graph of  $f(x) = \log_a x$ .

If  $a > 1$  then  $\ln a > 0$  so that  $f'(x) > 0$  and  $f''(x) < 0$ . The graph of  $f$  is exhibited in Figure 6.6.

If  $0 < a < 1$  then  $\ln a = -\ln(1/a) < 0$  so that  $f'(x) < 0$  and  $f''(x) > 0$ . The graph of  $f$  is sketched in Figure 6.7.

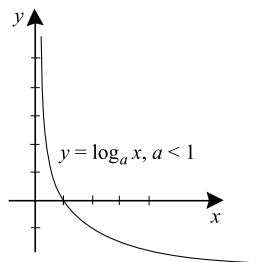

FIGURE 6.7

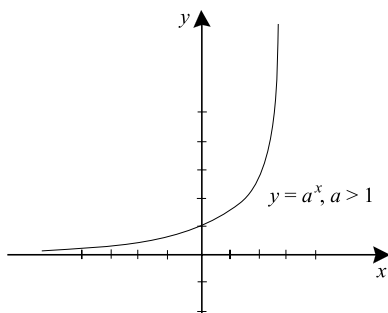

FIGURE 6.8

Since  $g(x) = a^x$  is the inverse function to  $f(x) = \log_a x$ , the graph of  $g$  is the reflection in the line  $y = x$  of the graph of  $f$  (Figures 6.6 and 6.7). See Figures 6.8 and 6.9.

Figure 6.10 shows the graphs of  $\log_a x$  for several different values of  $a > 1$ .

Figure 6.11 shows the graphs of  $a^x$  for several different values of  $a > 1$ .

**YOU TRY IT** Sketch the graph of  $y = 4^x$  and  $y = \log_4 x$  on the same set of axes.

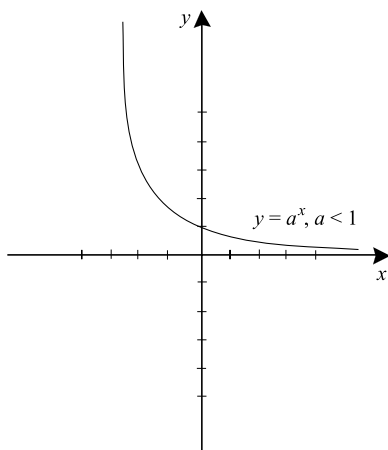

FIGURE 6.9



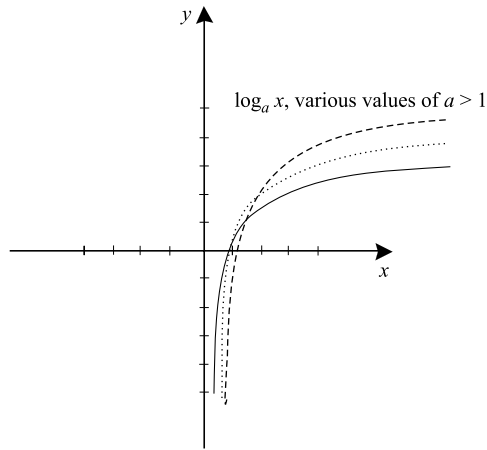

FIGURE 6.10

### 6.4.3 Logarithmic Differentiation

We next show how to use the logarithm as an aid to differentiation. The key idea is that if  $F$  is a function taking positive values, we can exploit the formula

$$[\ln F]' = \frac{F'}{F}. \quad (*)$$

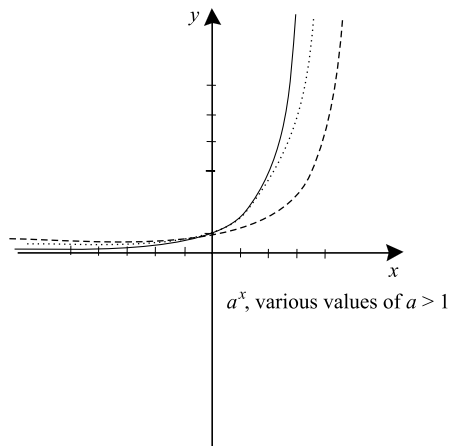

FIGURE 6.11

**EXAMPLE 6.28**

Calculate the derivative of the function

$$F(x) = (\cos x)^{(\sin x)}, 0 < x < \pi.$$

**SOLUTION**

We take the natural logarithm of both sides:

$$\ln F(x) = \ln((\cos x)^{(\sin x)}) = (\sin x) \cdot (\ln(\cos x)). \quad (\dagger)$$

Now we calculate the derivative using the formula (\*) preceding this example: The derivative of the left side of (†) is

$$\frac{F'(x)}{F(x)}.$$

Using the product rule, we see that the derivative of the far right side of (†) is

$$(\cos x) \cdot (\ln(\cos x)) + (\sin x) \cdot \left( \frac{-\sin x}{\cos x} \right).$$

We conclude that

$$\frac{F'(x)}{F(x)} = (\cos x) \cdot (\ln(\cos x)) + (\sin x) \cdot \left( \frac{-\sin x}{\cos x} \right).$$

Thus

$$\begin{aligned} F'(x) &= \left[ (\cos x) \cdot (\ln(\cos x)) - \frac{\sin^2 x}{\cos x} \right] \cdot F(x) \\ &= \left[ (\cos x) \cdot \ln(\cos x) - \frac{\sin^2 x}{\cos x} \right] \cdot (\cos x)^{(\sin x)} \end{aligned}$$

**YOU TRY IT** Differentiate  $\log_9 |\cos x|$ .

**YOU TRY IT** Differentiate  $3^{\sin(3x)}$ . Differentiate  $x^{\sin 3x}$ .

**EXAMPLE 6.29**

Calculate the derivative of  $F(x) = x^2 \cdot (\sin x) \cdot 5^x$ .

**SOLUTION**

We have

$$\begin{aligned} [\ln F(x)]' &= [\ln(x^2 \cdot (\sin x) \cdot 5^x)]' \\ &= [(2 \cdot \ln x) + \ln(\sin x) + (x \cdot \ln 5)]' \\ &= \frac{2}{x} + \frac{\cos x}{\sin x} + \ln 5. \end{aligned}$$

Using formula (\*), we conclude that

$$\frac{F'(x)}{F(x)} = \frac{2}{x} + \frac{\cos x}{\sin x} + \ln 5$$

hence

$$F'(x) = \left[ \frac{2}{x} + \frac{\cos x}{\sin x} + \ln 5 \right] \cdot [x^2 \cdot (\sin x) \cdot 5^x].$$

**YOU TRY IT** Calculate  $\frac{d}{dx}[(\ln x)^{\ln x}]$ .

## 6.5 Exponential Growth and Decay

Many processes of nature and many mathematical applications involve logarithmic and exponential functions. For example, if we examine a population of bacteria, we notice that the rate at which the population grows is proportional to the number of bacteria present. To see that this makes good sense, suppose that a bacterium reproduces itself every 4 hours. If we begin with 5 thousand bacteria then

after 4 hours there are 10 thousand bacteria

after 8 hours there are 20 thousand bacteria

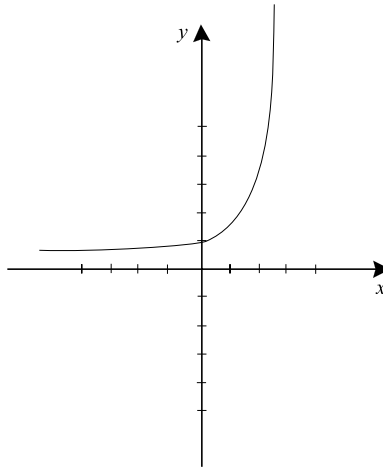

FIGURE 6.12

after 12 hours there are 40 thousand bacteria

after 16 hours there are 80 thousand bacteria . . .

etc.

The point is that each new generation of bacteria *also reproduces*, and the older generations reproduce as well. A sketch (Figure 6.12) of the bacteria population against time shows that the growth is certainly not linear—indeed the shape of the curve appears to be of exponential form.

Notice that, when the number of bacteria is large, then different generations of bacteria will be reproducing at different times. So, averaging out, it makes sense to hypothesize that the growth of the bacteria population varies continuously as in Figure 6.13. Here we are using a standard device of mathematical analysis: even though the number of bacteria is always an integer, we represent the graph of the population of bacteria by a smooth curve. This enables us to apply the tools of calculus to the problem.

### 6.5.1 A Differential Equation

If  $B(t)$  represents the number of bacteria present in a given population at time  $t$ , then the preceding discussion suggests that

$$\frac{dB}{dt} = K \cdot B(t),$$

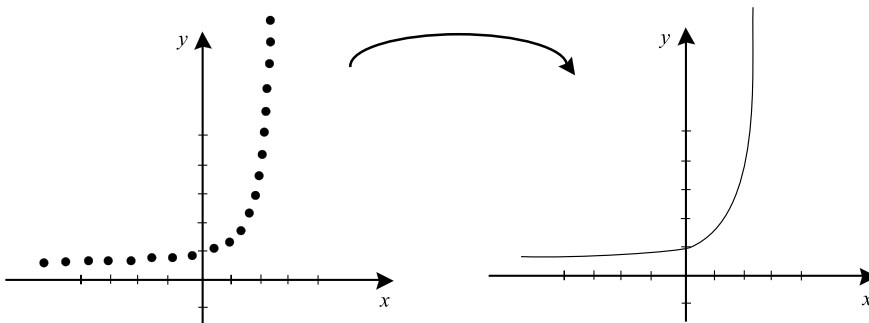

FIGURE 6.13

where  $K$  is a constant of proportionality. This equation expresses quantitatively the assertion that the rate of change of  $B(t)$  (that is to say, the quantity  $dB/dt$ ) is proportional to  $B(t)$ . To solve this equation, we rewrite it as

$$\frac{1}{B(t)} \cdot \frac{dB}{dt} = K.$$

We integrate both sides with respect to the variable  $t$ :

$$\int \frac{1}{B(t)} \cdot \frac{dB}{dt} dt = \int K dt.$$

The left side is

$$\ln|B(t)| + C$$

and the right side is

$$Kt + \tilde{C},$$

where  $C$  and  $\tilde{C}$  are constants of integration. We thus obtain

$$\ln|B(t)| = Kt + D,$$

where we have amalgamated the two constants into a single constant  $D$ . Exponentiating both sides gives

$$|B(t)| = e^{Kt+D}$$

or

$$B(t) = e^D \cdot e^{Kt} = P \cdot e^{Kt}. \quad (\star)$$

Notice that we have omitted the absolute value signs since the number of bacteria is always positive. Also we have renamed the constant  $e^D$  with the simpler symbol  $P$ .

Equation  $(\star)$  will be our key to solving exponential growth and decay problems.

We motivated our calculation by discussing bacteria, but in fact the calculation applies to any function that grows at a rate proportional to the size of the function.

Next we turn to some examples.

## 6.5.2 Bacterial Growth



### EXAMPLE 6.30

A population of bacteria tends to double every four hours. If there are 5000 bacteria at 9:00 a.m., then how many will there be at noon?



### SOLUTION

To answer this question, let  $B(t)$  be the number of bacteria at time  $t$ . For convenience, let  $t = 0$  correspond to 9:00 a.m. and suppose that time is measured in hours. Thus noon corresponds to  $t = 3$ .

Equation  $(\star)$  guarantees that

$$B(t) = P \cdot e^{Kt}$$

for some undetermined constants  $P$  and  $K$ . We also know that

$$5000 = B(0) = P \cdot e^{K \cdot 0} = P.$$

We see that  $P = 5000$  and  $B(t) = 5000 \cdot e^{Kt}$ . We still need to solve for  $K$ .

Since the population tends to double in four hours, there will be 10,000 bacteria at time  $t = 4$ ; hence

$$10000 = B(4) = 5000 \cdot e^{K \cdot 4}.$$

We divide by 5000 to obtain

$$2 = e^{K \cdot 4}.$$

Taking the natural logarithm of both sides yields

$$\ln 2 = \ln(e^{K \cdot 4}) = 4K.$$

We conclude that  $K = [\ln 2]/4$ . As a result,

$$B(t) = 5000 \cdot (e^{([\ln 2]/4)t}).$$

We simplify this equation by noting that

$$e^{([\ln 2]/4)t} = (e^{\ln 2})^{t/4} = 2^{t/4}.$$

In conclusion,

$$B(t) = 5000 \cdot 2^{t/4}.$$

The number of bacteria at noon (time  $t = 3$ ) is then given by

$$B(3) = 5000 \cdot 2^{3/4} \approx 8409.$$

It is important to realize that population growth problems cannot be described using just arithmetic. Exponential growth is nonlinear, and advanced analytical ideas (such as calculus) must be used to understand it.



### EXAMPLE 6.31

Suppose that a certain petri dish contains 6000 bacteria at 9:00 p.m. and 10,000 bacteria at 11:00 p.m. How many of the bacteria were there at 7:00 p.m.?



### SOLUTION

We know that

$$B(t) = P \cdot e^{Kt}.$$

The algebra is always simpler if we take one of the times in the initial data to correspond to  $t = 0$ . So let us say that 9:00 p.m. is  $t = 0$ . Then 11:00 p.m. is  $t = 2$  and 7:00 p.m. is  $t = -2$ . The initial data then tell us that

$$6000 = P \cdot e^{K \cdot 0} \quad (*)$$

$$10000 = P \cdot e^{K \cdot 2}. \quad (**)$$

From equation (\*) we may immediately conclude that  $P = 6000$ . Substituting this into (\*\*) gives

$$10000 = 6000 \cdot (e^K)^2.$$

We conclude that

$$e^K = \frac{\sqrt{5}}{\sqrt{3}}.$$

As a result,

$$B(t) = 6000 \cdot \left( \frac{\sqrt{5}}{\sqrt{3}} \right)^t.$$

At time  $t = -2$  (7:00 p.m.) the number of bacteria was therefore

$$B(-2) = 6000 \cdot \left( \frac{\sqrt{5}}{\sqrt{3}} \right)^{-2} = \frac{3}{5} \cdot 6000 = 3600.$$

**YOU TRY IT** A petri dish has 5000 bacteria at 1:00 p.m. on a certain day and 8000 bacteria at 5:00 p.m. that same day. How many bacteria were there at noon?

### 6.5.3 Radioactive Decay

Another natural phenomenon which fits into our theoretical framework is *radioactive decay*. Radioactive material, such as  $C^{14}$  (radioactive carbon), has a *half life*. Saying that the half life of a material is  $h$  years means that if  $A$  grams of material is present at time  $t$  then  $A/2$  grams will be present at time  $t + h$ .



In other words, half of the material decays every  $h$  years. But this is another way of saying that the rate at which the radioactive material vanishes is proportional to the amount present. So equation  $(\star)$  will apply to problems about radioactive decay.



### EXAMPLE 6.32

Five grams of a certain radioactive isotope decay to three grams in 100 years. After how many more years will there be just one gram?



### SOLUTION

First note that the answer is *not* "we lose two grams every hundred years so . . ." The rate of decay depends on the amount of material present. That is the key.

Instead, we let  $R(t)$  denote the amount of radioactive material at time  $t$ . Equation  $(\star)$  guarantees that  $R$  has the form

$$R(t) = P \cdot e^{Kt}.$$

Letting  $t = 0$  denote the time at which there are 5 grams of isotope, and measuring time in years, we have

$$R(0) = 5 \text{ and } R(100) = 3.$$

From the first piece of information we learn that

$$5 = P \cdot e^{K \cdot 0} = P.$$

Hence  $P = 5$  and

$$R(t) = 5 \cdot e^{Kt} = 5 \cdot (e^K)^t.$$

The second piece of information yields

$$3 = R(100) = 5 \cdot (e^K)^{100}.$$

We conclude that

$$(e^K)^{100} = \frac{3}{5}$$

or

$$e^k = \left(\frac{3}{5}\right)^{1/100}.$$

Thus the formula for the amount of isotope present at time  $t$  is

$$R(t) = 5 \cdot \left(\frac{3}{5}\right)^{t/100}.$$

Thus we have complete information about the function  $R$ , and we can answer the original question.

There will be 1 gram of material present when

$$1 = R(t) = 5 \cdot \left(\frac{3}{5}\right)^{t/100}$$

or

$$\frac{1}{5} = \left(\frac{3}{5}\right)^{t/100}.$$

We solve for  $t$  by taking the natural logarithm of both sides:

$$\ln(1/5) = \ln \left[ \left(\frac{3}{5}\right)^{t/100} \right] = \frac{t}{100} \cdot \ln(3/5).$$

We conclude that there is 1 gram of radioactive material remaining when

$$t = 100 \cdot \frac{\ln(1/5)}{\ln(3/5)} \approx 315.066.$$

So at time  $t = 315.066$ , or after 215.066 more years, there will be 1 gram of the isotope remaining.

**YOU TRY IT** *Our analysis of exponential growth and decay is derived from the hypothesis that the rate of growth is proportional to the amount of matter present. Suppose instead that we are studying a system in which the rate of decay is proportional to the square of the amount of matter. Let  $M(t)$  denote the*

amount of matter at time  $t$ . Then our physical law is expressed as

$$\frac{dM}{dt} = C \cdot M^2.$$

Here  $C$  is a (negative) constant of proportionality. We apply the method of "separation of variables" described earlier in the section. Thus

$$\frac{dM/dt}{M^2} = C$$

so that

$$\int \frac{dM/dt}{M^2} dt = \int C dt.$$

Evaluating the integrals, we find that

$$-\frac{1}{M} = Ct + D.$$

We have combined the constants from the two integrations. In summary,

$$M(t) = -\frac{1}{Ct + D}.$$

For the problem to be realistic, we will require that  $C < 0$  (so that  $M > 0$  for large values of  $t$ ) and we see that the population decays like the reciprocal of a linear function when  $t$  becomes large.

**YOU TRY IT** Re-calculate Example 6.32 using this new law of exponential decay.

## 6.5.4 Compound Interest

Yet a third illustration of exponential growth is in the compounding of interest. If principal  $P$  dollars is put in the bank at  $p$  percent simple interest per year then after one year the account has

$$P \cdot \left(1 + \frac{p}{100}\right)$$

dollars. [Here we assume, of course, that all interest is re-invested in the account.] But if the interest is *compounded*  $n$  times during the year then the year

is divided into  $n$  equal pieces and at each time interval of length  $1/n$  an interest payment of percent  $p/n$  is added to the account. Each time this fraction of the interest is added to the account, the money in the account is multiplied by

$$1 + \frac{p/n}{100}.$$

Since this is done  $n$  times during the year, the result at the end of the year is that the account holds

$$P \cdot \left(1 + \frac{p}{100n}\right)^n \quad (*)$$

dollars at the end of the year. Similarly, at the end of  $t$  years, the money accumulated will be

$$P \cdot \left(1 + \frac{p}{100n}\right)^{nt}.$$

Let us set

$$k = \frac{n \cdot 100}{p}$$

and rewrite (\*) as

$$P \cdot \left[1 + \frac{1}{k}\right]^{kp/100} = P \cdot \left[\left(1 + \frac{1}{k}\right)^k\right]^{p/100}.$$

It is useful to know the behavior of the account if the number of times the interest is compounded per year becomes arbitrarily large (this is called *continuous compounding of interest*). Continuous compounding corresponds to calculating the limit of the last formula as  $k$  (or, equivalently,  $n$ ), tends to infinity.

We know from the discussion in Subsection 6.2.3 that the expression  $(1 + 1/k)^k$  tends to  $e$ . Therefore, the size of the account after one year of continuous compounding of interest is

$$P \cdot e^{p/100}.$$

After  $t$  years of continuous compounding of interest the total money is

$$P \cdot e^{pt/100} \quad (**)$$

**EXAMPLE 6.33**

If \$6000 is placed in a savings account with 5% annual interest compounded continuously, then how large is the account after four and one half years?

**SOLUTION**

If  $M(t)$  is the amount of money in the account at time  $t$ , then the preceding discussion guarantees that

$$M(t) = 6000 \cdot e^{5t/100}.$$

After four and one half years the size of the account is therefore

$$M(9/2) = 6000 \cdot e^{5 \cdot (9/2)/100} \approx \$7513.94.$$

**EXAMPLE 6.34**

A wealthy woman wishes to set up an endowment for her nephew. She wants the endowment to pay the young man \$100,000 in cash on the day of his twenty-first birthday. The endowment is set up on the day of the nephew's birth and is locked in at 11% interest compounded continuously. How much principal should be put into the account to yield the desired payoff?

**SOLUTION**

Let  $P$  be the initial principal deposited in the account on the day of the nephew's birth. Using our compound interest equation (\*\*), we have

$$100000 = P \cdot e^{11 \cdot 21/100},$$

expressing the fact that after 21 years at 11% interest compounded continuously we want the value of the account to be \$100,000.

Solving for  $P$  gives

$$P = 100000 \cdot e^{-0.11 \cdot 21} = 100000 \cdot e^{-2.31} = 9926.13.$$

The aunt needs to endow the fund with an initial \$9926.13.

**YOU TRY IT** Suppose that we want a certain endowment to pay \$50,000 in cash ten years from now. The endowment will be set up today with \$5,000 principal and locked in at a fixed interest rate. What interest rate (compounded continuously) is needed to guarantee the desired payoff?

## 6.6 Inverse Trigonometric Functions

### 6.6.1 Introductory Remarks

Figure 6.14 shows the graphs of each of the six trigonometric functions. Notice that each graph has the property that some horizontal line intersects the graph at least twice. Therefore none of these functions is invertible. Another way of seeing this point is that each of the trigonometric functions is  $2\pi$ -periodic (that is, the function repeats itself every  $2\pi$  units:  $f(x + 2\pi) = f(x)$ ), hence each of these functions is *not* one-to-one.

If we want to discuss inverses for the trigonometric functions, then we must restrict their domains (this concept was introduced in Subsection 1.8.5). In this

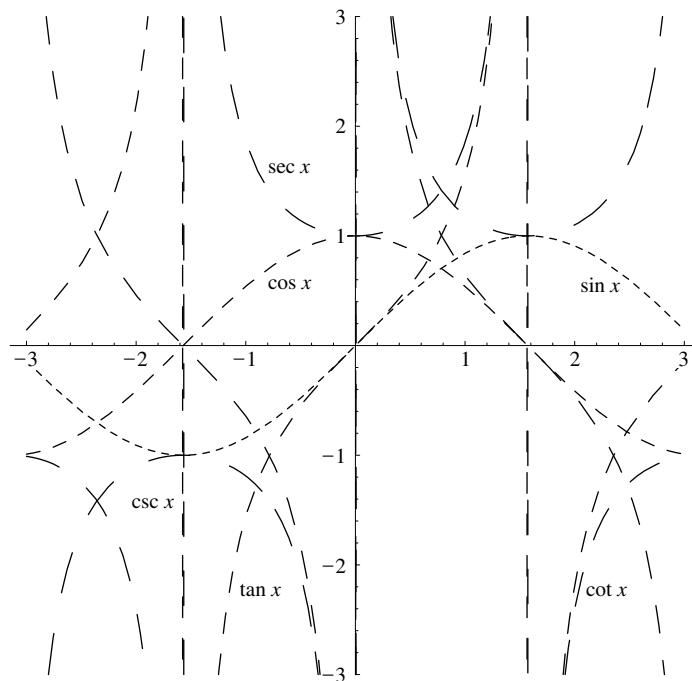

FIGURE 6.14

section we learn the standard methods for performing this restriction operation with the trigonometric functions.

## 6.6.2 Inverse Sine and Cosine

Consider the sine function with domain restricted to the interval  $[-\pi/2, \pi/2]$  (Figure 6.15). We use the notation  $\text{Sin } x$  to denote this restricted function. Observe that

$$\frac{d}{dx} \text{Sin } x = \cos x > 0$$

on the interval  $(-\pi/2, \pi/2)$ . At the endpoints of the interval, and only there, the function  $\text{Sin } x$  takes the values  $-1$  and  $+1$ . Therefore  $\text{Sin } x$  is increasing on its entire domain. So it is one-to-one. Furthermore the Sine function assumes every value in the interval  $[-1, 1]$ . Thus  $\text{Sin} : [-\pi/2, \pi/2] \rightarrow [-1, 1]$  is one-to-one and onto; therefore  $f(x) = \text{Sin } x$  is an invertible function.

We can obtain the graph of  $\text{Sin}^{-1} x$  by the principle of reflection in the line  $y = x$  (Figure 6.16). The function  $\text{Sin}^{-1} : [-1, 1] \rightarrow [-\pi/2, \pi/2]$  is increasing, one-to-one, and onto.

The study of the inverse of cosine involves similar considerations, but we must select a different domain for our function. We define  $\text{Cos } x$  to be the cosine function restricted to the interval  $[0, \pi]$ . Then, as Figure 6.17 shows,

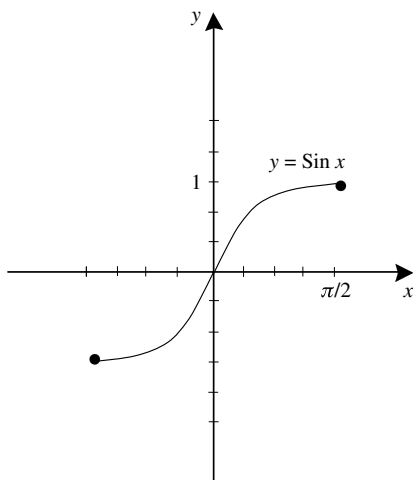

FIGURE 6.15

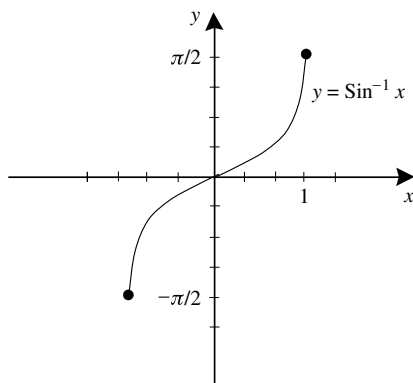

FIGURE 6.16

$g(x) = \text{Cos } x$  is a one-to-one function. It takes on all the values in the interval  $[-1, 1]$ . Thus  $\text{Cos} : [0, \pi] \rightarrow [-1, 1]$  is one-to-one and onto; therefore it possesses an inverse.

We reflect the graph of  $\text{Cos } x$  in the line  $y = x$  to obtain the graph of the function  $\text{Cos}^{-1}$ . The result is shown in Figure 6.18.

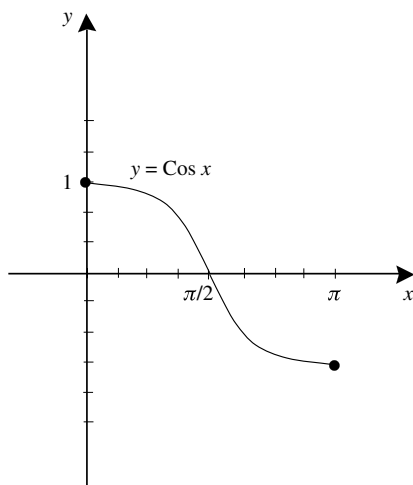

FIGURE 6.17



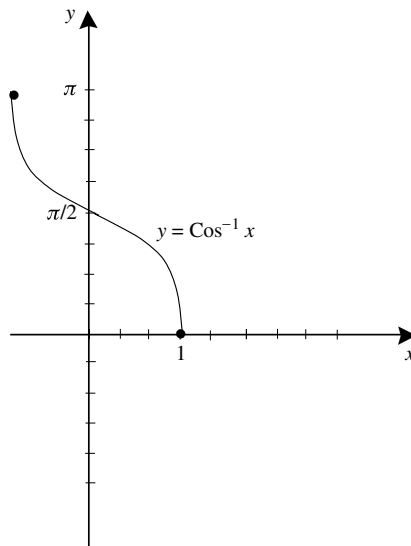

FIGURE 6.18

**EXAMPLE 6.35**

Calculate

$$\sin^{-1}\left(\frac{\sqrt{3}}{2}\right), \sin^{-1} 0, \sin^{-1}\left(-\frac{\sqrt{2}}{2}\right), \cos^{-1}\left(-\frac{\sqrt{3}}{2}\right),$$

$$\cos^{-1} 0, \cos^{-1}\left(\frac{\sqrt{2}}{2}\right).$$

**SOLUTION**

We have

$$\sin^{-1}\left(\frac{\sqrt{3}}{2}\right) = \frac{\pi}{3},$$

$$\sin^{-1} 0 = 0,$$

$$\sin^{-1}\left(-\frac{\sqrt{2}}{2}\right) = -\frac{\pi}{4}.$$

Notice that, even though the sine function takes the value  $\sqrt{3}/2$  at many different values of the variable  $x$ , the function  $\text{Sine}$  takes this value only at  $x = \pi/3$ . Similar comments apply to the other two examples.

We also have

$$\text{Cos}^{-1}\left(-\frac{\sqrt{3}}{2}\right) = \frac{5\pi}{6},$$

$$\text{Cos}^{-1} 0 = \frac{\pi}{2},$$

$$\text{Cos}^{-1}\left(\frac{\sqrt{2}}{2}\right) = \frac{\pi}{4}.$$

We calculate the derivative of  $f(x) = \text{Sin}^{-1} x$  by using the usual trick for inverse functions. The result is

$$\frac{d}{dx}(\text{Sin}^{-1}(x)) = \frac{1}{\cos(\text{Sin}^{-1} x)} = \frac{1}{\sqrt{1 - \sin^2(\text{Sin}^{-1} x)}} = \frac{1}{\sqrt{1 - x^2}}.$$

The derivative of the function  $\text{Cos}^{-1} x$  is calculated much like that of  $\text{Sin}^{-1} x$ . We find that

$$\frac{d}{dx}(\text{Cos}^{-1}(x)) = -\frac{1}{\sqrt{1 - x^2}}.$$



### EXAMPLE 6.36

Calculate the following derivatives:

$$\left. \frac{d}{dx} \text{Sin}^{-1} x \right|_{x=\sqrt{2}/2}, \quad \left. \frac{d}{dx} \text{Sin}^{-1}(x^2 + x) \right|_{x=1/3}, \quad \left. \frac{d}{dx} \text{Sin}^{-1}\left(\frac{1}{x}\right) \right|_{x=-\sqrt{3}}.$$

 **SOLUTION**

We have

$$\begin{aligned}\frac{d}{dx} \sin^{-1} x \Big|_{x=\sqrt{2}/2} &= \frac{1}{\sqrt{1-x^2}} \Big|_{x=\sqrt{2}/2} = \sqrt{2}, \\ \frac{d}{dx} \sin^{-1}(x^2 + x) \Big|_{x=1/3} &= \frac{1}{\sqrt{1-(x^2+x)^2}} \cdot (2x+1) \Big|_{x=1/3} = \frac{15}{\sqrt{65}}, \\ \frac{d}{dx} \sin^{-1}(1/x) \Big|_{x=-\sqrt{3}} &= \frac{1}{\sqrt{1-(1/x)^2}} \cdot \left(-\frac{1}{x^2}\right) \Big|_{x=-\sqrt{3}} = -\frac{1}{\sqrt{6}}.\end{aligned}$$

---

**YOU TRY IT** Calculate  $\frac{d}{dx} \cos^{-1}[x^2 + x]$ . Also calculate  $\frac{d}{dx} \sin^{-1}[\ln x - x^3]$ .

 **EXAMPLE 6.37**

Calculate each of the following derivatives:

$$\frac{d}{dx} \cos^{-1} x \Big|_{x=1/2}, \quad \frac{d}{dx} \cos^{-1}(\ln x) \Big|_{x=\sqrt{e}}, \quad \frac{d}{dx} \cos^{-1}(\sqrt{x}) \Big|_{x=1/2}.$$

 **SOLUTION**

We have

$$\begin{aligned}\frac{d}{dx} \cos^{-1} x \Big|_{x=1/2} &= -\frac{1}{\sqrt{1-x^2}} \Big|_{x=1/2} = -\frac{2}{\sqrt{3}}, \\ \frac{d}{dx} \cos^{-1}(\ln x) \Big|_{x=\sqrt{e}} &= -\frac{1}{\sqrt{1-(\ln x)^2}} \cdot \left(\frac{1}{x}\right) \Big|_{x=\sqrt{e}} = -\frac{2}{\sqrt{3e}}, \\ \frac{d}{dx} \cos^{-1}(\sqrt{x}) \Big|_{x=1/2} &= -\frac{1}{\sqrt{1-(\sqrt{x})^2}} \cdot \left(\frac{1}{2}x^{-1/2}\right) \Big|_{x=1/2} = -1.\end{aligned}$$

---

**YOU TRY IT** Calculate  $\frac{d}{dx} \ln[\cos^{-1} x]$  and  $\frac{d}{dx} \exp[\sin^{-1} x]$ .

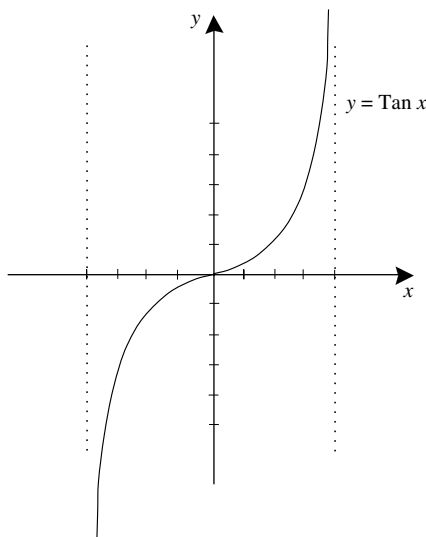

FIGURE 6.19

### 6.6.3 The Inverse Tangent Function

Define the function  $\text{Tan } x$  to be the restriction of  $\tan x$  to the interval  $(-\pi/2, \pi/2)$ . Observe that the tangent function is undefined at the endpoints of this interval. Since

$$\frac{d}{dx} \text{Tan } x = \sec^2 x$$

we see that  $\text{Tan } x$  is increasing, hence it is one-to-one (Figure 6.19). Also  $\text{Tan}$  takes arbitrarily large positive values when  $x$  is near to, but less than,  $\pi/2$ . And  $\text{Tan}$  takes negative values that are arbitrarily large in absolute value when  $x$  is near to, but greater than,  $-\pi/2$ . Therefore,  $\text{Tan}$  takes all real values. Since  $\text{Tan} : (-\pi/2, \pi/2) \rightarrow (-\infty, \infty)$  is one-to-one and onto, the inverse function  $\text{Tan}^{-1} : (-\infty, \infty) \rightarrow (-\pi/2, \pi/2)$  exists. The graph of this inverse function is shown in Figure 6.20. It is obtained by the usual procedure of reflecting in the line  $y = x$ .



#### EXAMPLE 6.38

Calculate

$$\text{Tan}^{-1} 1, \text{Tan}^{-1} 1/\sqrt{3}, \text{Tan}^{-1}(-\sqrt{3}).$$

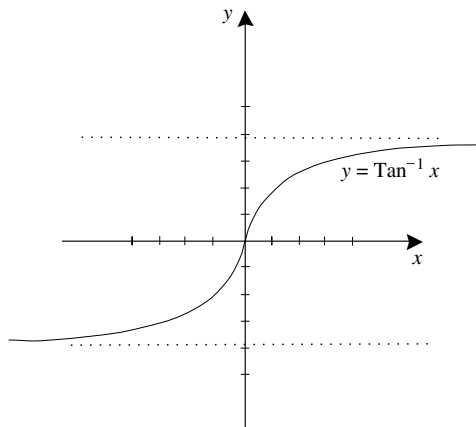

FIGURE 6.20

**SOLUTION**

We have

$$\tan^{-1} 1 = \frac{\pi}{4},$$

$$\tan^{-1} 1/\sqrt{3} = \frac{\pi}{6},$$

$$\tan^{-1}(-\sqrt{3}) = -\frac{\pi}{3}.$$

As with the first two trigonometric functions, we note that the tangent function takes each of the values  $1$ ,  $1/\sqrt{3}$ ,  $-\sqrt{3}$  at many different points of its domain. But  $\tan x$  takes each of these values at just one point of its domain.

The derivative of our new function may be calculated in the usual way. The result is

$$\frac{d}{dx} \tan^{-1} x = \frac{1}{1+x^2}.$$

Next we calculate some derivatives:

**EXAMPLE 6.39**

Calculate the following derivatives:

$$\left. \frac{d}{dx} \tan^{-1} x \right|_{x=1}, \quad \left. \frac{d}{dx} \tan^{-1}(x^3) \right|_{x=\sqrt{2}}, \quad \left. \frac{d}{dx} \tan^{-1}(e^x) \right|_{x=0}.$$

**SOLUTION**

We have

$$\begin{aligned} \left. \frac{d}{dx} \tan^{-1} x \right|_{x=1} &= \left. \frac{1}{1+x^2} \right|_{x=1} = \frac{1}{2}, \\ \left. \frac{d}{dx} \tan^{-1}(x^3) \right|_{x=\sqrt{2}} &= \left. \frac{1}{1+(x^3)^2} \cdot 3x^2 \right|_{x=\sqrt{2}} = \frac{2}{3}, \\ \left. \frac{d}{dx} \tan^{-1}(e^x) \right|_{x=0} &= \left. \frac{1}{1+(e^x)^2} \cdot e^x \right|_{x=0} = \frac{1}{2}. \end{aligned}$$

**YOU TRY IT** Calculate  $\left. \frac{d}{dx} \tan^{-1}[\ln x + x^3] \right|_{x=1}$  and  $\left. \frac{d}{dx} \ln[\tan^{-1} x] \right|_{x=1}$ .

### 6.6.4 Integrals in Which Inverse Trigonometric Functions Arise

Our differentiation formulas for inverse trigonometric functions can be written in reverse, as antidifferentiation formulas. We have

$$\begin{aligned} \int \frac{du}{\sqrt{1-u^2}} &= \sin^{-1} u + C; \\ \int \frac{du}{\sqrt{1-u^2}} &= -\cos^{-1} u + C; \\ \int \frac{du}{1+u^2} &= \tan^{-1} u + C. \end{aligned}$$

The important lesson here is that, while the integrands involve only polynomials and roots, the antiderivatives involve inverse trigonometric functions.

**EXAMPLE 6.40**

Evaluate the integral

$$\int \frac{\sin x}{1 + \cos^2 x} dx.$$

**SOLUTION**For clarity we set  $\varphi(x) = \cos x$ ,  $\varphi'(x) = -\sin x$ . The integral becomes

$$-\int \frac{\varphi'(x) dx}{1 + \varphi^2(x)}.$$

By what we have just learned about  $\tan^{-1}$ , this last integral is equal to

$$-\tan^{-1} \varphi(x) + C.$$

Resubstituting  $\varphi(x) = \cos x$  yields that

$$\int \frac{\sin x}{1 + \cos^2 x} dx = -\tan^{-1}(\cos x) + C.$$

**YOU TRY IT** Calculate  $\int x/(1 + x^4) dx$ .**EXAMPLE 6.41**

Calculate the integral

$$\int \frac{3x^2}{\sqrt{1 - x^6}} dx.$$

**SOLUTION**For clarity we set  $\varphi(x) = x^3$ ,  $\varphi'(x) = 3x^2$ . The integral then becomes

$$\int \frac{\varphi'(x) dx}{\sqrt{1 - \varphi^2(x)}}.$$

We know that this last integral equals

$$\sin^{-1} \varphi(x) + C.$$

Resubstituting the formula for  $\varphi$  gives a final answer of

$$\int \frac{3x^2}{\sqrt{1-x^6}} dx = \sin^{-1}(x^3) + C.$$

---

**YOU TRY IT** Evaluate the integral

$$\int \frac{x dx}{\sqrt{1-x^4}}.$$

### 6.6.5 Other Inverse Trigonometric Functions

The most important inverse trigonometric functions are  $\sin^{-1}$ ,  $\cos^{-1}$ , and  $\tan^{-1}$ . We say just a few words about the other three.

Define  $\cot x$  to be the restriction of the cotangent function to the interval  $(0, \pi)$  (Figure 6.21). Then  $\cot$  is decreasing on that interval and takes on all real values. Therefore the inverse

$$\cot^{-1} : (-\infty, \infty) \rightarrow (0, \pi)$$

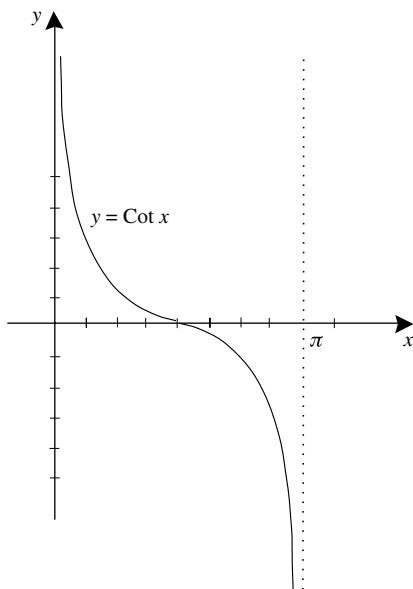

FIGURE 6.21



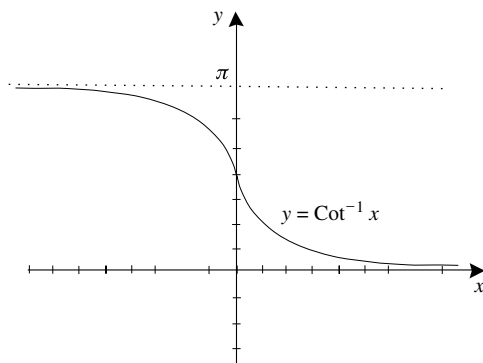

FIGURE 6.22

is well defined. Look at Figure 6.22 for the graph. It can be shown that

$$\frac{d}{dx} \text{Cot}^{-1} x = -\frac{1}{1+x^2}.$$

Define  $\text{Sec } x$  to be the function  $\sec x$  restricted to the set  $[0, \pi/2) \cup (\pi/2, \pi]$  (Figure 6.23). Then  $\text{Sec } x$  is one-to-one. For these values of the variable  $x$ , the cosine function takes all values in the interval  $[-1, 1]$  except for 0. Passing to

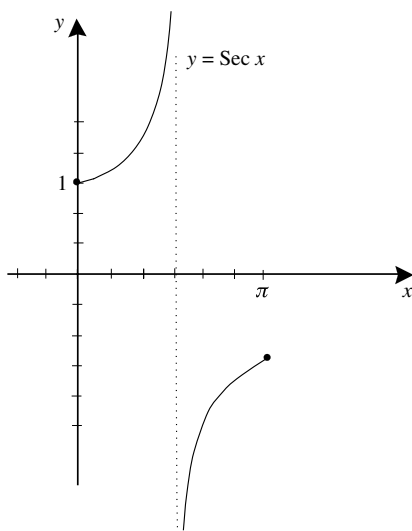

FIGURE 6.23

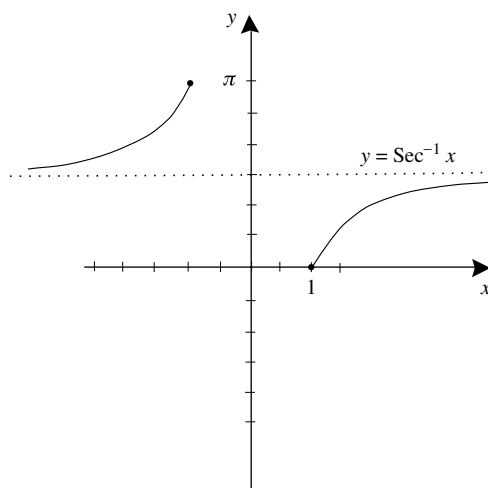

FIGURE 6.24

the reciprocal, we see that secant takes all values greater than or equal to 1 and all values less than or equal to  $-1$ . The inverse function is

$$\text{Sec}^{-1} : (-\infty, -1] \cup [1, \infty) \rightarrow [0, \pi/2) \cup (\pi/2, \pi]$$

(Figure 6.24). It can be shown that

$$\frac{d}{dx} \text{Sec}^{-1} x = \frac{1}{|x| \cdot \sqrt{x^2 - 1}}, \quad |x| > 1.$$

The function  $\text{Csc } x$  is defined to be the restriction of  $\text{Csc } x$  to the set  $[-\pi/2, 0) \cup (0, \pi/2]$ . The graph is exhibited in Figure 6.25. Then  $\text{Csc } x$  is one-to-one. For these values of the  $x$  variable, the sine function takes on all values in the interval  $[-1, 1]$  except for 0. Therefore  $\text{Csc}$  takes on all values greater than or equal to 1 and all values less than or equal to  $-1$ ;  $\text{Csc}^{-1}$  therefore has domain  $(-\infty, -1] \cup [1, \infty)$  and takes values in  $[-1, 0) \cup (0, 1]$  (Figure 6.26).

It is possible to show that

$$\frac{d}{dx} \text{Csc}^{-1} x = -\frac{1}{|x| \cdot \sqrt{x^2 - 1}}, \quad |x| > 1.$$

**YOU TRY IT** What is  $\text{Sec}^{-1}(-2/\sqrt{3})$ ? What is  $\text{Csc}^{-1}(-\sqrt{2})$ ?

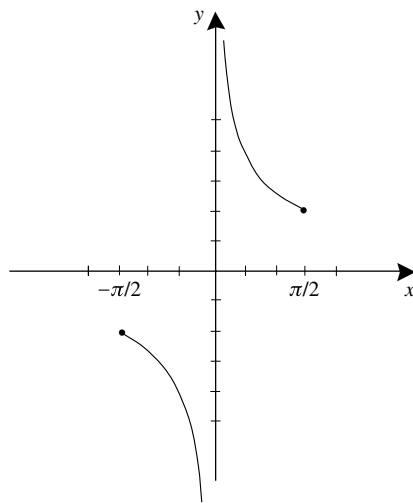

FIGURE 6.25

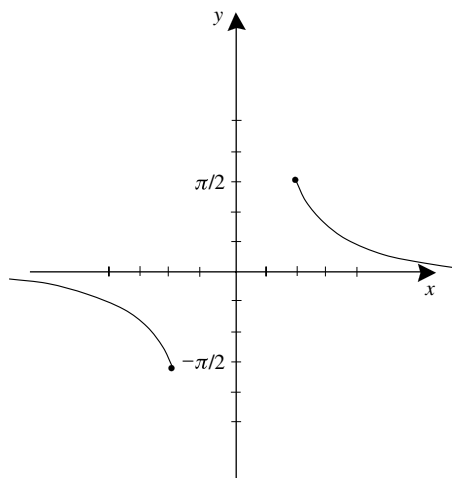

FIGURE 6.26

### Summary of Key Facts About the Inverse Trigonometric Functions

$$\sin x = \sin x, -\frac{\pi}{2} \leq x \leq \frac{\pi}{2}; \quad \cos x = \cos x, 0 \leq x \leq \pi;$$

$$\tan x = \tan x, -\frac{\pi}{2} < x < \frac{\pi}{2}; \quad \cot x = \cot x, 0 < x < \pi;$$

$$\sec x = \sec x, x \in [0, \pi/2) \cup (\pi/2, \pi]; \quad \csc x = \csc x, x \in [-\pi/2, 0) \cup (0, \pi/2].$$

$$\frac{d}{dx} \sin^{-1} x = \frac{1}{\sqrt{1-x^2}}, -1 < x < 1; \quad \frac{d}{dx} \cos^{-1} x = -\frac{1}{\sqrt{1-x^2}}, -1 < x < 1;$$

$$\frac{d}{dx} \tan^{-1} x = \frac{1}{1+x^2}, -\infty < x < \infty; \quad \frac{d}{dx} \cot^{-1} x = -\frac{1}{1+x^2}, -\infty < x < \infty;$$

$$\frac{d}{dx} \sec^{-1} x = \frac{1}{|x| \cdot \sqrt{x^2-1}}, |x| > 1; \quad \frac{d}{dx} \csc^{-1} x = -\frac{1}{|x| \cdot \sqrt{x^2-1}}, |x| > 1;$$

$$\int \frac{du}{\sqrt{1-u^2}} = \sin^{-1} u + C; \quad \int \frac{du}{\sqrt{1-u^2}} = -\cos^{-1} u + C;$$

$$\int \frac{du}{1+u^2} = \tan^{-1} u + C; \quad \int \frac{du}{1+u^2} = -\cot^{-1} u + C;$$

$$\int \frac{du}{|u| \cdot \sqrt{u^2-1}} = \sec^{-1} u + C; \quad \int \frac{du}{|u| \cdot \sqrt{u^2-1}} = -\csc^{-1} u + C.$$

**YOU TRY IT** What is the derivative of  $\sec^{-1} x^2$ ?

## 6.6.6 An Example Involving Inverse Trigonometric Functions



### EXAMPLE 6.42

Hypatia is viewing a ten-foot-long tapestry that is hung lengthwise on a wall. The bottom end of the tapestry is two feet above her eye level. At what distance should she stand from the tapestry in order to obtain the most favorable view?



### SOLUTION

For the purposes of this problem, view A is considered more favorable than view B if it provides a greater sweep for the eyes. In other words, form the triangle with vertices (i) the eye of the viewer, (ii) the top of the tapestry, and (iii) the bottom of the tapestry (Figure 6.27). Angle  $\alpha$  is the angle at the eye of the viewer. We want the viewer to choose her position so that the angle  $\alpha$  at the eye of the viewer is maximized.

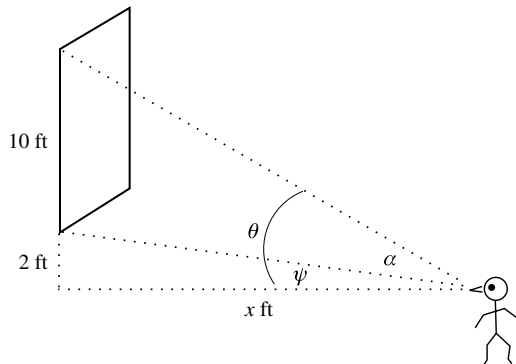

FIGURE 6.27

The figure shows a mathematical model for the problem. The angle  $\alpha$  is the angle  $\theta$  less the angle  $\psi$ . Thus we have

$$\alpha = \theta - \psi = \text{Cot}^{-1}(x/12) - \text{Cot}^{-1}(x/2).$$

Notice that when the viewer is standing with her face against the wall then  $\theta = \psi = \pi/2$  so that  $\alpha = 0$ . Also, when the viewer is far from the tapestry then  $\theta - \alpha$  is quite small. So the maximum value for  $\alpha$  will occur for some finite, positive value of  $x$ . That value can be found by differentiating  $\alpha$  with respect to  $x$ , setting the derivative equal to zero, and solving for  $x$ .

We leave it to you to perform the calculation and discover that  $\sqrt{24}$  ft. is the optimal distance at which the viewer should stand.

**YOU TRY IT** Redo the last example if the tapestry is 20 feet high and the bottom of the tapestry is 6 inches above eye level.

## QUIZ

1. Simplify these logarithmic expressions.

(a)  $\ln \frac{a^3 \cdot b^{-2}}{c^5 \cdot d}$

(b)  $\frac{\log_2(a^3 b)}{\log_3(ab^2)}$

(c)  $\ln[e^{2x} \cdot z^3 \cdot w^{-2}]$

(d)  $\log_{10}[1000^w \cdot \sqrt{100}]$

2. Solve each of these equations for  $x$ .

(a)  $2^x \cdot 3^{-x} = 2^x \cdot e^2$

(b)  $\frac{2^x}{3^{-x} \cdot 5^{2x}} = 10^x \cdot 10$

(c)  $2^{2x} \cdot 3^{3x} \cdot 4^{4x} = 6$

(d)  $\frac{5}{3^{2x} \cdot e^{3x}} = \frac{2}{3^x \cdot 2^{-x}}$

3. Calculate each of these derivatives.

(a)  $\frac{d}{dx} \ln[\cos(x^2)]$

(b)  $\frac{d}{dx} \ln \left[ \frac{x^3}{x-1} \right]$

(c)  $\frac{d}{dx} e^{\cos(e^x)}$

(d)  $\frac{d}{dx} \cos(\ln x)$

4. Calculate each of these integrals.

(a)  $\int e^{-x} x^2 dx$

(b)  $\int x \cdot \ln^3 x dx$

(c)  $\int_1^e \frac{\ln x}{x^2} dx$

(d)  $\int_1^2 \frac{e^x}{e^x - 1} dx$

5. Use the technique of logarithmic differentiation to calculate the derivative of each of the following functions.

(a)  $x^3 \cdot \frac{x^2 - x}{x^3 + 1}$

- (b)  $\frac{\sin x \cdot (x^3 - x)}{x^2}$   
 (c)  $(x^2 + x^3)^4 \cdot (x^2 - x)^{-3}$   
 (d)  $\frac{x \cdot \sin x}{\ln x}$

6. There are 7 grams of a certain radioactive substance present at noon on January 10 and 5 grams present at noon on January 15. How much will be present on January 20?
7. A petri dish has 10,000 bacteria present at 10:00 a.m. and 17,000 present at 2:00 p.m. How many bacteria will there be at 3:00 p.m.?
8. A sum of \$5000 is deposited on January 1, 2005 at 4% interest, compounded continuously. All interest is reinvested. How much money will be in the account on January 1, 2009?

9. Calculate these derivatives.

- (a)  $\frac{d}{dx} \text{Cos}^{-1}(x \cdot e^x)$   
 (b)  $\frac{d}{dx} \text{Cot}^{-1}\left(\frac{x}{x+1}\right)$   
 (c)  $\frac{d}{dx} \text{Tan}^{-1}[\ln(x^2 + x)]$   
 (d)  $\frac{d}{dx} \text{Sec}^{-1} \tan x$

10. Calculate each of these integrals.

- (a)  $\int \frac{x}{1+x^4} x dx$   
 (b)  $\int \frac{x^2}{\sqrt{1-x^6}} dx$   
 (c)  $\int_0^{\pi/2} \frac{2 \cos x \sin x}{\sqrt{1-\cos^4 x}} dx$   
 (d)  $\int \frac{dx}{3+x^2}$

## chapter 7

# Methods of Integration

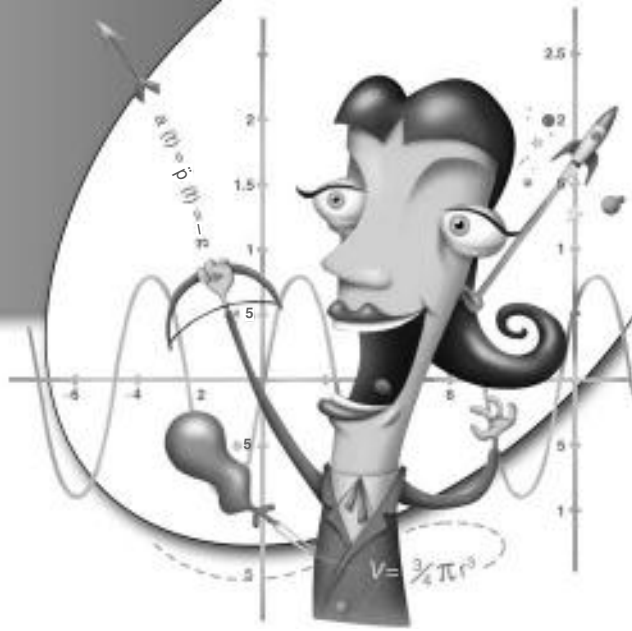

Whereas (as we have learned) differentiation is a straightforward process, integration is not. The Fundamental Theorem of Calculus tells us that integration is “reverse differentiation,” and that reverse process can be quite tricky.

Thus there are various techniques of integration that one must master. That is the subject of this chapter. The aggregate of these techniques will give us a potent collection of tools for performing applications of the integral.

### CHAPTER OBJECTIVES

*In this chapter, you will learn*

- Integration by parts
- Partial fractions
- Substitutions
- Integration of trigonometric functions



## 7.1 Integration by Parts

---

We learned in Section 4.5 that the integral of the sum of two functions is the sum of the respective integrals. But what of the integral of a product? The following reasoning is incorrect:

$$\int x^2 dx = \int x \cdot x dx = \int x dx \cdot \int x dx$$

because the left-hand side is  $x^3/3$  while the right-hand side is  $(x^2/2) \cdot (x^2/2) = x^4/4$ .

The correct technique for handling the integral of a product is a bit more subtle, and is called *integration by parts*. It is based on the product rule

$$(u \cdot v)' = u' \cdot v + u \cdot v'.$$

Integrating both sides of this equation, we have

$$\int (u \cdot v)' dx = \int u' \cdot v dx + \int u \cdot v' dx.$$

The Fundamental Theorem of Calculus tells us that the left-hand side is  $u \cdot v$ . Thus

$$u \cdot v = \int u' \cdot v dx + \int u \cdot v' dx$$

or

$$\int u \cdot v' dx = u \cdot v - \int v \cdot u' dx.$$

It is traditional to abbreviate  $u'(x) dx = du$  and  $v'(x) dx = dv$ . Thus the integration by parts formula becomes

$$\int u dv = uv - \int v du.$$

Let us now learn how to use this simple new formula.



### EXAMPLE 7.1

Calculate

$$\int x \cdot \cos x dx.$$

**SOLUTION**

We observe that the integrand is a product. Let us use the integration by parts formula by setting  $u(x) = x$  and  $dv = \cos x \, dx$ . Then

$$u(x) = x \quad du = u'(x) \, dx = 1 \, dx = dx$$

$$v(x) = \sin x \quad dv = v'(x) \, dx = \cos x \, dx$$

Of course we calculate  $v$  by anti-differentiation.

According to the integration by parts formula,

$$\begin{aligned} \int x \cdot \cos x \, dx &= \int u \, dv \\ &= u \cdot v - \int v \, du \\ &= x \cdot \sin x - \int \sin x \, dx \\ &= x \cdot \sin x - (-\cos x) + C \\ &= x \cdot \sin x + \cos x + C. \end{aligned}$$

**MATH NOTE** *Observe that we can check the answer in the last example just by differentiation:*

$$\frac{d}{dx}[x \cdot \sin x + \cos x + C] = 1 \cdot \sin x + x \cdot \cos x - \sin x = x \cdot \cos x.$$

The choice of  $u$  and  $v$  in the integration by parts technique is significant. We selected  $u$  to be  $x$  because then  $du$  will be  $1 \, dx$ , thereby simplifying the integral. If we had instead selected  $u = \cos x$  and  $dv = x \, dx$  then we would have found that  $v = x^2/2$  and  $du = -\sin x \, dx$  and the new integral

$$\int v \, du = \int \frac{x^2}{2}(-\sin x) \, dx$$

is more complicated.

**EXAMPLE 7.2**

Calculate the integral

$$\int x^2 \cdot e^x \, dx.$$

**SOLUTION**

Keeping in mind that we want to choose  $u$  and  $v$  so as to simplify the integral, we take  $u = x^2$  and  $dv = e^x dx$ . Then

$$\begin{aligned}u(x) &= x^2 & du &= u'(x) dx = 2x dx \\v(x) &= e^x & dv &= v'(x) dx = e^x dx\end{aligned}$$

Then the integration by parts formula tells us that

$$\int x^2 e^x dx = \int u dv = uv - \int v du = x^2 \cdot e^x - \int e^x \cdot 2x dx. \quad (*)$$

We see that we have transformed the integral into a simpler one (involving  $x \cdot e^x$  instead of  $x^2 \cdot e^x$ ), but another integration by parts will be required. Now we take  $u = 2x$  and  $dv = e^x dx$ . Then

$$\begin{aligned}u(x) &= 2x & du &= u'(x) dx = 2 dx \\v(x) &= e^x & dv &= v'(x) dx = e^x dx\end{aligned}$$

So equation (\*) equals

$$\begin{aligned}x^2 \cdot e^x - \int u dv &= x^2 \cdot e^x - \left[ u \cdot v - \int v du \right] \\&= x^2 \cdot e^x - \left[ 2x \cdot e^x - \int e^x \cdot 2 dx \right] \\&= x^2 \cdot e^x - 2x \cdot e^x + 2e^x + C.\end{aligned}$$

We leave it to the reader to check this last answer by differentiation.

**YOU TRY IT** Calculate the integral

$$\int x^2 \log x dx.$$

**EXAMPLE 7.3**

Calculate

$$\int_1^2 \log x dx.$$

**SOLUTION**

This example differs from the previous ones because now we are evaluating a *definite integral* (i.e., an integral with numerical limits). We still use the integration by parts formula, keeping track of the numerical limits of integration.

We first notice that, on the one hand, the integrand is *not* a product. On the other hand, we certainly do not know an antiderivative for  $\log x$ . We remedy the situation by writing  $\log x = 1 \cdot \log x$ . Now the only reasonable choice is to take  $u = \log x$  and  $dv = 1 \, dx$ . Therefore

$$\begin{aligned}u(x) &= \log x & du &= u'(x) \, dx = (1/x) \, dx \\v(x) &= x & dv &= v'(x) \, dx = 1 \, dx\end{aligned}$$

and

$$\begin{aligned}\int_1^2 1 \cdot \log x \, dx &= \int_1^2 u \, dv \\&= uv \Big|_1^2 - \int_1^2 v \, du \\&= (\log x) \cdot x \Big|_1^2 - \int_1^2 x \cdot \frac{1}{x} \, dx \\&= 2 \cdot \log 2 - 1 \cdot \log 1 - \int_1^2 1 \, dx \\&= 2 \cdot \log 2 - x \Big|_1^2 \\&= 2 \cdot \log 2 - (2 - 1) \\&= 2 \cdot \log 2 - 1.\end{aligned}$$

**YOU TRY IT** Evaluate

$$\int_0^4 x^2 \cdot \sin x \, dx.$$

We conclude this section by doing another definite integral, but we use a slightly different approach from that in Example 7.3.

**EXAMPLE 7.4**

Calculate the integral

$$\int_{\pi/2}^{2\pi} \sin x \cos x \, dx.$$

**SOLUTION**

We use integration by parts, but we apply the technique to the corresponding indefinite integral. We let  $u = \sin x$  and  $dv = \cos x \, dx$ . Then

$$u(x) = \sin x \quad du = u'(x) \, dx = \cos x \, dx$$

$$v(x) = \sin x \quad dv = v'(x) \, dx = \cos x \, dx$$

So

$$\begin{aligned} \int \sin x \cos x \, dx &= \int u \, dv \\ &= uv - \int v \, du \\ &= (\sin x) \cdot (\sin x) - \int \sin x \cos x \, dx. \end{aligned}$$

At first blush, it appears that we have accomplished nothing. The new integral is just the same as the old integral. But, in fact, we can move the new integral (on the right) to the left-hand side to obtain

$$2 \int \sin x \cos x \, dx = \sin^2 x.$$

Throwing in the usual constant of integration, we obtain

$$\int \sin x \cos x \, dx = \frac{1}{2} \sin^2 x + C.$$

Now we complete our work by evaluating the definite integral:

$$\int_{\pi/2}^{2\pi} \sin x \cos x \, dx = \frac{1}{2} \sin^2 x \Big|_{\pi/2}^{2\pi} = \frac{1}{2} [\sin^2 2\pi - \sin^2(\pi/2)] = -\frac{1}{2}.$$

We see that there are two ways to treat a definite integral using integration by parts. One is to carry the limits of integration along with the parts calculation. The other is to do the parts calculation first (with an indefinite integral) and then plug in the limits of integration at the end. Either method will lead to the same solution.

**YOU TRY IT** *Calculate the integral*

$$\int_0^2 e^{-x} \cos 2x \, dx.$$

## 7.2 Partial Fractions

### 7.2.1 Introductory Remarks

The method of partial fractions is used to integrate rational functions, or quotients of polynomials. We shall treat here some of the basic aspects of the technique.

The first fundamental observation is that there are some elementary rational functions whose integrals we already know.

#### *I. Integrals of Reciprocals of Linear Functions*

An integral

$$\int \frac{1}{ax + b} \, dx$$

with  $a \neq 0$  is always a logarithmic function. In fact we can calculate

$$\int \frac{1}{ax + b} \, dx = \frac{1}{a} \int \frac{1}{x + b/a} \, dx = \frac{1}{a} \log |x + b/a|.$$

#### *II. Integrals of Reciprocals of Quadratic Expressions*

An integral

$$\int \frac{1}{c + ax^2} \, dx,$$

when  $a$  and  $c$  are positive, is an inverse trigonometric function. In fact we can use what we learned in Section 6.6.3 to write

$$\begin{aligned}\int \frac{1}{c + ax^2} dx &= \frac{1}{c} \int \frac{1}{1 + (a/c)x^2} dx \\ &= \frac{1}{c} \int \frac{1}{1 + (\sqrt{a/cx})^2} dx \\ &= \frac{1}{\sqrt{ac}} \frac{\sqrt{a}}{\sqrt{c}} \int \frac{1}{1 + (\sqrt{a/cx})^2} dx \\ &= \frac{1}{\sqrt{ac}} \arctan(\sqrt{a/cx}) + C.\end{aligned}$$

### III. More Integrals of Reciprocals of Quadratic Expressions

An integral

$$\int \frac{1}{ax^2 + bx + c} dx$$

with  $a > 0$ , and discriminant  $b^2 - 4ac$  negative, will also be an inverse trigonometric function. To see this, we notice that we can write

$$\begin{aligned}ax^2 + bx + c &= a \left( x^2 + \frac{b}{a}x + \right) + c \\ &= a \left( x^2 + \frac{b}{a}x + \frac{b^2}{4a^2} \right) + \left( c - \frac{b^2}{4a} \right) \\ &= a \cdot \left( x + \frac{b}{2a} \right)^2 + \left( c - \frac{b^2}{4a} \right).\end{aligned}$$

Since  $b^2 - 4ac < 0$ , the final expression in parentheses is positive. For simplicity, let  $\lambda = b/2a$  and let  $\gamma = c - b^2/(4a)$ . Then our integral is

$$\int \frac{1}{\gamma + a \cdot (x + \lambda)^2} dx.$$

Of course we can handle this using II above. We find that

$$\begin{aligned}\int \frac{1}{ax^2 + bx + c} dx &= \int \frac{1}{\gamma + a \cdot (x + \lambda)^2} dx \\ &= \frac{1}{\sqrt{a\gamma}} \cdot \arctan\left(\frac{\sqrt{a}}{\sqrt{\gamma}} \cdot (x + \lambda)\right) + C.\end{aligned}$$

#### IV. Even More on Integrals of Reciprocals of Quadratic Expressions

Evaluation of the integral

$$\int \frac{1}{ax^2 + bx + c} dx$$

when the discriminant  $b^2 - 4ac$  is  $\geq 0$  will be a consequence of the work we do below with partial fractions. We will say no more about it here.

### 7.2.2 Products of Linear Factors

We illustrate the technique of partial fractions by way of examples.

#### EXAMPLE 7.5

Here we treat the case of distinct linear factors.

Let us calculate

$$\int \frac{1}{x^2 - 3x + 2} dx.$$

#### SOLUTION

We notice that the integrand factors as

$$\frac{1}{x^2 - 3x + 2} = \frac{1}{(x - 1)(x - 2)}. \quad (**)$$

[Notice that the quadratic polynomial in the denominator will factor *precisely when* the discriminant is  $\geq 0$ , which is case IV from Subsection 7.2.1.]

Our goal is to write the fraction on the right-hand side of (\*\*) as a sum of simpler fractions. With this thought in mind, we write

$$\frac{1}{(x - 1)(x - 2)} = \frac{A}{x - 1} + \frac{B}{x - 2},$$



where  $A$  and  $B$  are constants to be determined. Let us put together the two fractions on the right by placing them over the common denominator  $(x - 1)(x - 2)$ . Thus

$$\frac{1}{(x - 1)(x - 2)} = \frac{A}{x - 1} + \frac{B}{x - 2} = \frac{A(x - 2) + B(x - 1)}{(x - 1)(x - 2)}.$$

The only way that the fraction on the far left can equal the fraction on the far right is if their numerators are equal. This observation leads to the equation

$$1 = A(x - 2) + B(x - 1)$$

or

$$0 = (A + B)x + (-2A - B - 1).$$

Now this equation is to be identically true in  $x$ ; in other words, it must hold for every value of  $x$ . So the coefficients must be 0.

At long last, then, we have a system of two equations in two unknowns:

$$\begin{aligned} A + B &= 0 \\ -2A - B - 1 &= 0 \end{aligned}$$

Of course this system is easily solved and the solutions found to be  $A = -1$ ,  $B = 1$ .

We conclude that

$$\frac{1}{(x - 1)(x - 2)} = \frac{-1}{x - 1} + \frac{1}{x - 2}.$$

What we have learned, then, is that

$$\int \frac{1}{x^2 - 3x + 2} dx = \int \frac{-1}{x - 1} dx + \int \frac{1}{x - 2} dx.$$

Each of the individual integrals on the right may be evaluated using the information in I of Subsection 7.2.1. As a result,

$$\int \frac{1}{x^2 - 3x + 2} dx = -\log|x - 1| + \log|x - 2| + C.$$

---

**YOU TRY IT** Calculate the integral

$$\int_1^4 \frac{dx}{x^2 + 5x + 4}.$$

Now we consider repeated linear factors.

 **EXAMPLE 7.6**

Let us evaluate the integral

$$\int \frac{dx}{x^3 - 4x^2 - 3x + 18}.$$

 **SOLUTION**

In order to apply the method of partial fractions, we first must factor the denominator of the integrand. It is known that every polynomial with real coefficients will factor into linear and quadratic factors. How do we find this factorization? Of course we must find a root. For a polynomial of the form

$$x^k + a_{k-1}x^{k-1} + a_{k-2}x^{k-2} + \cdots + a_1x + a_0,$$

any integer root will be a factor of  $a_0$ . This leads us to try  $\pm 1, \pm 2, \pm 3, \pm 6, \pm 9$  and  $\pm 18$ . We find that  $-2$  and  $3$  are roots of  $x^3 - 4x^2 - 3x + 18$ . In point of fact,

$$x^3 - 4x^2 - 3x + 18 = (x + 2) \cdot (x - 3)^2.$$

An attempt to write

$$\frac{1}{x^3 - 4x^2 - 3x + 18} = \frac{A}{x + 2} + \frac{B}{x - 3}$$

*will not work*. We encourage the reader to try this for himself so that he will understand why an extra idea is needed.

In fact we will use the paradigm

$$\frac{1}{x^3 - 4x^2 - 3x + 18} = \frac{A}{x + 2} + \frac{B}{x - 3} + \frac{C}{(x - 3)^2}.$$

Putting the right-hand side over a common denominator yields

$$\frac{1}{x^3 - 4x^2 - 3x + 18} = \frac{A(x-3)^2 + B(x+2)(x-3) + C(x+2)}{x^3 - 4x^2 - 3x + 18}.$$

Of course the numerators must be equal, so

$$1 = A(x-3)^2 + B(x+2)(x-3) + C(x+2).$$

We rearrange the equation as

$$(A+B)x^2 + (-6A-B+C)x + (9A-6B+2C-1) = 0.$$

Since this must be an identity in  $x$ , we arrive at the system of equations

$$\begin{aligned} A + B &= 0 \\ -6A - B + C &= 0 \\ 9A - 6B + 2C - 1 &= 0 \end{aligned}$$

This system is easily solved to yield  $A = 1/25$ ,  $B = -1/25$ ,  $C = 1/5$ .

As a result of these calculations, our integral can be transformed as follows:

$$\int \frac{1}{x^3 - 4x^2 - 3x + 18} dx = \int \frac{1/25}{x+2} dx + \int \frac{-1/25}{x-3} dx + \int \frac{1/5}{(x-3)^2} dx.$$

The first integral equals  $(1/25) \log|x+2|$ , the second integral equals  $-(1/25) \log|x-3|$ , and the third integral equals  $-(1/5)/(x-3)$ .

In summary, we have found that

$$\int \frac{1}{x^3 - 4x^2 - 3x + 18} dx = \frac{\log|x+2|}{25} - \frac{\log|x-3|}{25} - \frac{1}{5(x-3)} + C.$$

We see that our integral of the reciprocal of a cubic polynomial leads to the sum of three factors; two of these are logarithmic, but one is not.

---

**YOU TRY IT** Evaluate the integral

$$\int_2^4 \frac{x \, dx}{x^3 + 5x^2 + 7x + 3}.$$

### 7.2.3 Quadratic Factors

#### EXAMPLE 7.7

Evaluate the integral

$$\int \frac{x \, dx}{x^3 + 2x^2 + x + 2}.$$

#### SOLUTION

Since the denominator is a cubic polynomial, it must factor. The factors of the constant term are  $\pm 1$  and  $\pm 2$ . After some experimentation, we find that  $x = -2$  is a root and in fact the polynomial factors as

$$x^3 + 2x^2 + x + 2 = (x + 2)(x^2 + 1).$$

Thus we wish to write the integrand as the sum of a factor with denominator  $(x + 2)$  and another factor with denominator  $(x^2 + 1)$ . The correct way to do this is

$$\frac{x}{x^3 + 2x^2 + x + 2} = \frac{x}{(x + 2)(x^2 + 1)} = \frac{A}{x + 2} + \frac{Bx + C}{x^2 + 1}.$$

We put the right-hand side over a common denominator to obtain

$$\frac{x}{x^3 + 2x^2 + x + 2} = \frac{A(x^2 + 1) + (Bx + C)(x + 2)}{x^3 + 2x^2 + x + 2}.$$

Identifying numerators leads to

$$x = (A + B)x^2 + (2B + C)x + (A + 2C).$$

This equation must be identically true, so we find (identifying powers of  $x$ ) that

$$A + B = 0$$

$$2B + C = 1$$

$$A + 2C = 0$$

Solving this system, we find that  $A = -2/5$ ,  $B = 2/5$ ,  $C = 1/5$ . So

$$\begin{aligned} \int \frac{x \, dx}{x^3 + 2x^2 + x + 2} &= \int \frac{-2/5}{x+2} \, dx + \int \frac{(2/5)x + (1/5)}{x^2 + 1} \, dx \\ &= \frac{-2}{5} \log|x+2| + \frac{1}{5} \int \frac{2x}{x^2 + 1} \, dx + \frac{1}{5} \int \frac{1}{x^2 + 1} \, dx \\ &= \frac{-2}{5} \log|x+2| + \frac{1}{5} \log|x^2 + 1| + \frac{1}{5} \arctan x + C. \end{aligned}$$

---

**YOU TRY IT** Calculate the integral

$$\int_0^1 \frac{dx}{x^3 + 6x^2 + 9x}.$$

**YOU TRY IT** Calculate the integral

$$\int \frac{dx}{x^3 + x}.$$

## 7.3 Substitution

---

Sometimes it is convenient to transform a given integral into another one by means of a change of variable. This method is often called “the method of change of variable” or “ $u$ -substitution.”

To see a model situation, imagine an integral

$$\int_a^b f(x) \, dx.$$

If the techniques that we know will not suffice to evaluate the integral, then we might attempt to transform this to another integral by a change of variable

$x = \varphi(t)$ . This entails  $dx = \varphi'(t)dt$ . Also

$$x = a \longleftrightarrow t = \varphi^{-1}(a) \quad \text{and} \quad x = b \longleftrightarrow t = \varphi^{-1}(b).$$

Thus the original integral is transformed to

$$\int_{\varphi^{-1}(a)}^{\varphi^{-1}(b)} f(\varphi(t)) \cdot \varphi'(t) dt.$$

It turns out that, with a little notation, we can make this process both convenient and straightforward.

We now illustrate this new paradigm with some examples. We begin with an indefinite integral.

 **EXAMPLE 7.8** \_\_\_\_\_  
Evaluate

$$\int [\sin x]^5 \cdot \cos x \, dx.$$

 **SOLUTION** \_\_\_\_\_

On looking at the integral, we see that the expression  $\cos x$  is the derivative of  $\sin x$ . This observation suggests the substitution  $\sin x = u$ . Thus  $\cos x \, dx = du$ . We must now substitute these expressions into the integral, replacing all  $x$ -expressions with  $u$ -expressions. When we are through with this process, no  $x$  expressions can remain. The result is

$$\int u^5 \, du.$$

This is of course an easy integral for us. So we have

$$\int [\sin x]^5 \cdot \cos x \, dx = \int u^5 \, du = \frac{u^6}{6} + C.$$

Now the important final step is to resubstitute the  $x$ -expressions in place of the  $u$ -expressions. The result is then

$$\int [\sin x]^5 \cdot \cos x \, dx = \frac{\sin^6 x}{6} + C.$$

---

**MATH NOTE** *Always be sure to check your work. You can differentiate the answer in the last example to recover the integrand, confirming that the integration has been performed correctly.*

 **EXAMPLE 7.9**

Evaluate the integral

$$\int_0^3 2x\sqrt{x^2 + 1} \, dx.$$

 **SOLUTION**

We recognize that the expression  $2x$  is the derivative of  $x^2 + 1$ . This suggests the substitution  $u = x^2 + 1$ . Thus  $du = 2x \, dx$ . Also  $x = 0 \longleftrightarrow u = 1$  and  $x = 3 \longleftrightarrow u = 10$ . The integral is thus transformed to

$$\int_1^{10} \sqrt{u} \, du.$$

This new integral is a bit easier to understand if we write the square root as a fractional power:

$$\int_1^{10} u^{1/2} \, du = \left. \frac{u^{3/2}}{3/2} \right|_1^{10} = \frac{10^{3/2}}{3/2} - \frac{1^{3/2}}{3/2} = \frac{2 \cdot 10^{3/2}}{3} - \frac{2}{3}.$$

**YOU TRY IT** Evaluate the integral

$$\int_3^5 \frac{dx}{x \cdot \log|x|}.$$



## Still Struggling

Just as with integration by parts, we always have the option of first evaluating the indefinite integral and then evaluating the limits at the very end. The next example illustrates this idea.

**EXAMPLE 7.10**

Evaluate

$$\int_{\pi/3}^{\pi/2} \frac{\cos x}{\sin x} dx.$$

**SOLUTION**

Since  $\cos x$  is the derivative of  $\sin x$ , it is natural to attempt the substitution  $u = \sin x$ . Then  $du = \cos x dx$ . [Explain why it would be a bad idea to let  $u = \cos x$ .] We first treat the improper integral. We find that

$$\int \frac{\cos x}{\sin x} dx = \int \frac{du}{u} = \log |u| + C.$$

Now we resubstitute the  $x$ -expressions to obtain

$$\int \frac{\cos x}{\sin x} dx = \log |\sin x| + C.$$

Finally we can evaluate the original definite integral:

$$\begin{aligned} \int_{\pi/3}^{\pi/2} \frac{\cos x}{\sin x} dx &= \log |\sin x| \Big|_{\pi/3}^{\pi/2} \\ &= \log |\sin \pi/2| - \log |\sin \pi/3| \\ &= \log 1 - \log \frac{\sqrt{3}}{2} \\ &= -\frac{1}{2} \log 3 + \log 2. \end{aligned}$$

**YOU TRY IT** Calculate the integral

$$\int_{-2}^3 \frac{t dt}{(t^2 + 1) \log(t^2 + 1)}.$$



## 7.4 Integrals of Trigonometric Expressions

---

Trigonometric expressions arise frequently in our work, especially as a result of substitutions. In this section we develop a few examples of trigonometric integrals.

The following trigonometric identities will be particularly useful for us.

I. We have

$$\sin^2 x = \frac{1 - \cos 2x}{2}.$$

The reason is that

$$\cos 2x = \cos^2 x - \sin^2 x = [1 - \sin^2 x] - \sin^2 x = 1 - 2 \sin^2 x.$$

II. We have

$$\cos^2 x = \frac{1 + \cos 2x}{2}.$$

The reason is that

$$\cos 2x = \cos^2 x - \sin^2 x = \cos^2 x - [1 - \cos^2 x] = 2 \cos^2 x - 1.$$

Now we can turn to some examples.



### EXAMPLE 7.11

Calculate the integral

$$\int \cos^2 x \, dx.$$



### SOLUTION

Of course we will use formula II. We write

$$\begin{aligned} \int \cos^2 x \, dx &= \int \frac{1 + \cos 2x}{2} \, dx \\ &= \int \frac{1}{2} \, dx + \int \frac{1}{2} \cos 2x \, dx \\ &= \frac{x}{2} + \frac{1}{4} \sin 2x + C. \end{aligned}$$

---

**EXAMPLE 7.12**

Calculate the integral

$$\int \sin^3 x \cos^2 x \, dx.$$

**SOLUTION**

When sines and cosines occur together, we always focus on the odd power (when one occurs). We write

$$\begin{aligned} \sin^3 x \cos^2 x &= \sin x \sin^2 x \cos^2 x = \sin x (1 - \cos^2 x) \cos^2 x \\ &= [\cos^2 x - \cos^4 x] \sin x. \end{aligned}$$

Then

$$\int \sin^3 x \cos^2 x \, dx = \int [\cos^2 x - \cos^4 x] \sin x \, dx.$$

A  $u$ -substitution is suggested: We let  $u = \cos x$ ,  $du = -\sin x \, dx$ . Then the integral becomes

$$-\int [u^2 - u^4] \, du = -\frac{u^3}{3} + \frac{u^5}{5} + C.$$

Resubstituting for the  $u$  variable, we obtain the final solution of

$$\int \sin^3 x \cos^2 x \, dx = -\frac{\cos^3 x}{3} + \frac{\cos^5 x}{5} + C.$$

**YOU TRY IT** Calculate the integral

$$\int \sin^2 3x \cos^5 3x \, dx.$$

**EXAMPLE 7.13**

Calculate

$$\int_0^{\pi/2} \sin^4 x \cos^4 x \, dx.$$

**SOLUTION**

Substituting

$$\sin^2 x = \frac{1 - \cos 2x}{2} \quad \text{and} \quad \cos^2 x = \frac{1 + \cos 2x}{2}$$

into the integrand yields

$$\int_0^{\pi/2} \left( \frac{1 - \cos 2x}{2} \right)^2 \cdot \left( \frac{1 + \cos 2x}{2} \right)^2 dx = \frac{1}{16} \int_0^{\pi/2} 1 - 2\cos^2 2x + \cos^4 2x dx.$$

Again using formula II, we find that our integral becomes

$$\begin{aligned} & \frac{1}{16} \int_0^{\pi/2} 1 - [1 + \cos 4x] + \left[ \frac{1 + \cos 4x}{2} \right]^2 dx \\ &= \frac{1}{16} \int_0^{\pi/2} 1 - [1 + \cos 4x] + \frac{1}{4} [1 + 2\cos 4x + \cos^2 4x] dx. \end{aligned}$$

Applying formula II one last time yields

$$\begin{aligned} & \frac{1}{16} \int_0^{\pi/2} 1 - [1 + \cos 4x] + \frac{1}{4} \left[ 1 + 2\cos 4x + \frac{1 + \cos 8x}{2} \right] dx \\ &= \frac{1}{16} \left[ -\frac{1}{4} \sin 4x + \frac{1}{4} \left( x + \frac{1}{2} \sin 4x + \frac{x}{2} + \frac{\sin 8x}{16} \right) \right]_0^{\pi/2} \\ &= \frac{1}{16} \left( \left[ -0 + \frac{1}{4} \left( \frac{\pi}{2} + 0 + \frac{\pi}{4} + 0 \right) \right] - \left[ -0 + \frac{1}{4} (0 + 0 + 0 + 0) \right] \right) \\ &= \frac{3\pi}{256}. \end{aligned}$$

We see that it is often useful to apply I and II several times.

**YOU TRY IT** Calculate the integral

$$\int_{\pi/4}^{\pi/3} \sin^3 s \cos^3 s ds.$$

**YOU TRY IT** Calculate the integral

$$\int_{\pi/4}^{\pi/3} \sin^2 s \cos^4 s \, ds.$$

Integrals involving the other trigonometric functions can also be handled with suitable trigonometric identities. We illustrate the idea with some examples that are handled with the identity

$$\tan^2 x + 1 = \frac{\sin^2 x}{\cos^2 x} + 1 = \frac{\sin^2 x + \cos^2 x}{\cos^2 x} = \frac{1}{\cos^2 x} = \sec^2 x.$$

 **EXAMPLE 7.14**

Calculate

$$\int \tan^3 x \sec^3 x \, dx.$$

 **SOLUTION**

Using the same philosophy about odd exponents as we did with sines and cosines, we substitute  $\sec^2 x - 1$  for  $\tan^2 x$ . The result is

$$\int \tan x (\sec^2 x - 1) \sec^3 x \, dx.$$

We may regroup the terms in the integrand to obtain

$$\int [\sec^4 x - \sec^2 x] \sec x \tan x \, dx.$$

A  $u$ -substitution suggests itself: We let  $u = \sec x$  and therefore  $du = \sec x \tan x \, dx$ . Thus our integral becomes

$$\int u^4 - u^2 \, du = \frac{u^5}{5} - \frac{u^3}{3} + C.$$

Resubstituting the value of  $u$  gives

$$\int \tan^3 x \sec^3 x \, dx = \frac{\sec^5 x}{5} - \frac{\sec^3 x}{3} + C.$$

---

**EXAMPLE 7.15**

Calculate

$$\int_0^{\pi/4} \sec^4 x \, dx.$$

**SOLUTION**

We write

$$\begin{aligned} \int_0^{\pi/4} \sec^4 x \, dx &= \int_0^{\pi/4} \sec^2 x \cdot \sec^2 x \, dx \\ &= \int_0^{\pi/4} (\tan^2 x + 1) \sec^2 x \, dx. \end{aligned}$$

Letting  $u = \tan x$  and  $du = \sec^2 x \, dx$  then gives the integral

$$\begin{aligned} \int_0^1 u^2 + 1 \, du &= \frac{u^3}{3} + u \Big|_0^1 \\ &= \frac{4}{3}. \end{aligned}$$

**YOU TRY IT** Calculate the integral

$$\int_{\pi}^{2\pi} \sin^6 x \cos^4 x \, dx.$$

Further techniques in the evaluation of trigonometric integrals will be explored in the exercises.

## QUIZ

1. Use integration by parts to evaluate each of the following indefinite integrals.

(a)  $\int \log^2 x \, dx$

(b)  $\int x \cdot e^{2x} \, dx$

(c)  $\int x^2 \sin x \, dx$

(d)  $\int t \sin 2t \cos 2t \, dt$

(e)  $\int \sin y \ln \cos y \, dy$

(f)  $\int x \ln x \, dx$

2. Use partial fractions to evaluate each of the following indefinite integrals.

(a)  $\int \frac{dx}{(x+1)(x-3)}$

(b)  $\int \frac{dx}{(x-1)(x^2+1)}$

(c)  $\int \frac{dx}{x^3+2x^2-5x-6}$

(d)  $\int \frac{dx}{x^2-1}$

(e)  $\int \frac{dx}{x^3-3x+2}$

(f)  $\int \frac{x}{x^3-x^2+x-1}$

3. Use the method of  $u$ -substitution to evaluate each of the following indefinite integrals.

(a)  $\int (1 + \cos^2 x)^2 2 \sin x \cos x \, dx$

(b)  $\int \frac{\cos \sqrt{x}}{\sqrt{x}} \, dx$

(c)  $\int \frac{\sin(\ln x) \cos(\ln x)}{x} \, dx$

(d)  $\int e^{\sin x} \cos x \, dx$

(e)  $\int \frac{\cos x}{1 + \sin^2 x} \, dx$

(f)  $\int \frac{\sec^2 x}{1 - \tan^2 x} \, dx$

4. Evaluate each of the following indefinite trigonometric integrals.

(a)  $\int \cos x \sin^2 x \, dx$

(b)  $\int \cos^3 x \sin^2 x \, dx$

(c)  $\int \tan^2 x \sec^2 x \, dx$

(d)  $\int \tan x \sec^3 x \, dx$

(e)  $\int \sin^2 x \cos^2 x \, dx$

(f)  $\int \cos x \sin^4 x \, dx$

5. Calculate each of the following definite integrals.

$$(a) \int_0^1 e^x \cos x \, dx$$

$$(b) \int_1^e x \ln x \, dx$$

$$(c) \int_2^4 \frac{(2x-1) \, dx}{x^3 - x^2}$$

$$(d) \int_0^\pi \sin^2 x \cos^2 x \, dx$$

$$(e) \int_{\pi/4}^{\pi/3} \cot x \csc x \, dx$$

$$(f) \int_0^{\pi/4} \frac{\tan x}{\cos x} \, dx$$



*This page intentionally left blank*

## chapter 8

# Applications of the Integral

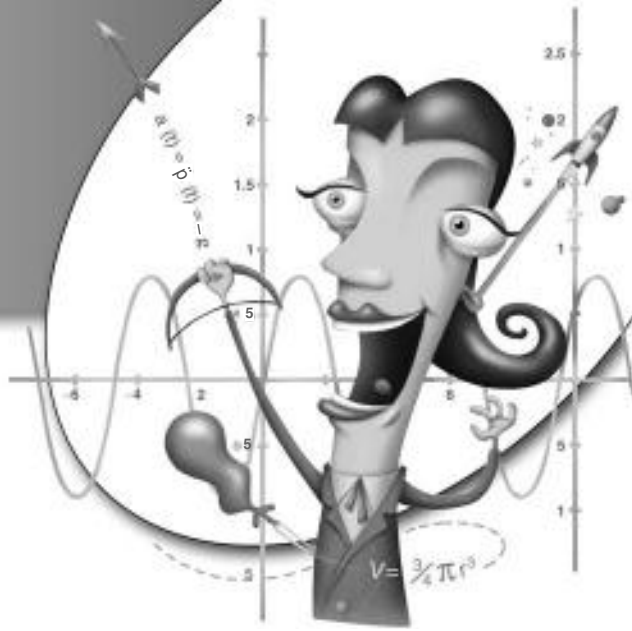

As the pinnacle of our work in this book, we now present a number of substantial applications of the technique of integration. Most of these are physical in nature, and that is the way that Isaac Newton would have liked it. Many of the laws of physics are expressed in the language of integrals.

This chapter involves a good deal of technique. In order to use the integral to study an application, one must understand how to transform the physical problem into a mathematical one. This requires a notable understanding of how the integral is constructed, and what is the concept behind the integral. You may find yourself flipping back to Chapter 4 to review key ideas.

### CHAPTER OBJECTIVES

*In this chapter, you will learn*

- Volumes by slicing
- Volumes of solids of revolution
- Calculation of work
- Calculation of averages
- Calculation of arc length and surface area
- Hydrostatic pressure
- Numerical techniques of integration

## 8.1 Volumes by Slicing

### 8.1.0 Introduction

When we learned the theory of the integral, we found that the basic idea was that one can calculate the area of an irregularly shaped region by subdividing the region into “rectangles.” We put the word “rectangle” here in quotation marks because the region is not *literally* broken up into rectangles; the union of the rectangles differs from the actual region under consideration by some small errors (see Figure 8.1). But the contribution made by these errors vanishes as the mesh of the rectangles become finer and finer.

We will now implement this same philosophy to calculate certain volumes. Some of these will be volumes that you have heard about (e.g., the sphere or cone), but have never known *why* the volume had the value that it had. Others will be entirely new (e.g., the paraboloid of revolution). We will again use the method of slicing.

### 8.1.1 The Basic Strategy

Imagine a solid object situated as in Figure 8.2. Observe the axes in the diagram, and imagine that we slice the figure with slices that are vertical (i.e., that rise out of the  $x$ - $y$  plane) and that are perpendicular to the  $x$ -axis (and parallel to the  $y$ -axis). Look at Figure 8.3. Notice, in the figure, that the figure extends from  $x = a$  to  $x = b$ .

If we can express the *area* of the slice at position  $x$  as a function  $A(x)$  of  $x$ , then (see Figure 8.4) the *volume* of a slice of thickness  $\Delta x$  at position  $x$  will be

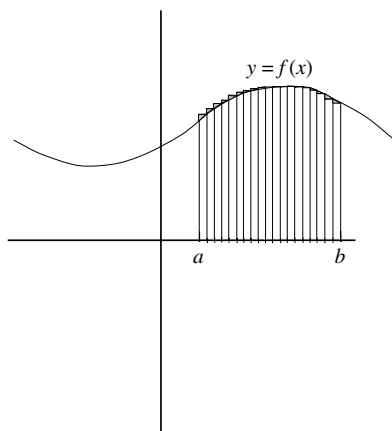

FIGURE 8.1

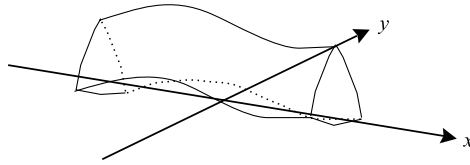

FIGURE 8.2

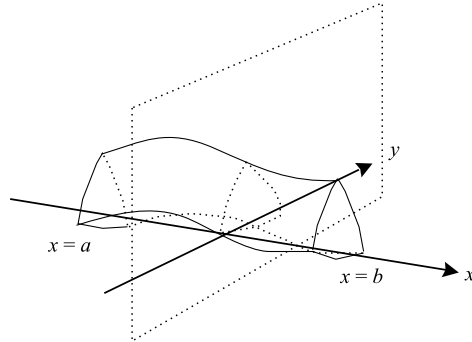

FIGURE 8.3

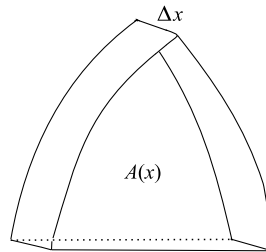

FIGURE 8.4

about  $A(x) \cdot \Delta x$ . If  $\mathcal{P} = \{x_0, x_1, \dots, x_k\}$  is a partition of the interval  $[a, b]$  then the volume of the original solid object will be about

$$\tilde{V} = \sum_j A(x_j) \cdot \Delta x.$$

As the mesh of the partition becomes finer and finer, this (Riemann) sum will tend to the integral

$$\int_a^b A(x) dx.$$

We declare the value of this integral to be the *volume*  $V$  of the solid object.

## 8.1.2 Examples

**EXAMPLE 8.1**

Calculate the volume of the right circular cone with base a disc of radius 3 and height 6.

**SOLUTION**

Examine Figure 8.5. We have laid the cone on its side, so that it extends from  $x = 0$  to  $x = 6$ . The upper edge of the figure is the line  $y = 3 - x/2$ . At position  $x$ , the height of the upper edge is  $3 - x/2$ , and that number is also the radius of the circular slice at position  $x$  (Figure 8.6). Thus the area of that slice is

$$A(x) = \pi \left(3 - \frac{x}{2}\right)^2.$$

We find then that the volume we seek is

$$V = \int_0^6 A(x) dx = \int_0^6 \pi \left(3 - \frac{x}{2}\right)^2 dx = -\pi \frac{2(3 - x/2)^3}{3} \Big|_0^6 = 18\pi.$$

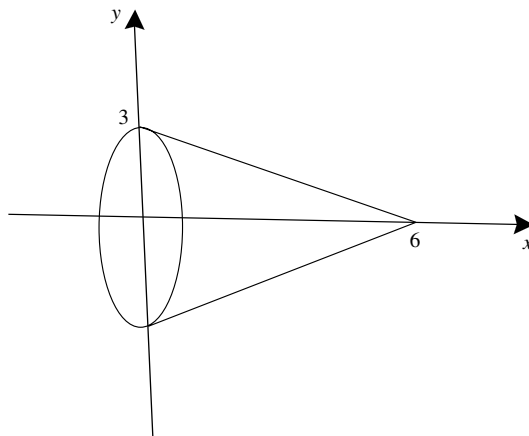

FIGURE 8.5

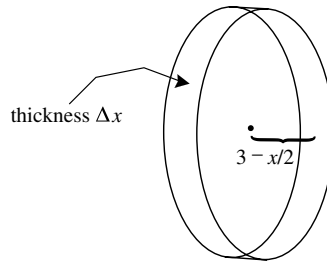

FIGURE 8.6

**YOU TRY IT** Any book of tables (see [CRC]) will tell you that the volume of a right circular cone of base radius  $r$  and height  $h$  is  $\frac{1}{3}\pi r^2 h$ . This formula is consistent with the result that we obtained in the last example for  $r = 3$  and  $h = 6$ . Use the technique of Example 8.1 to verify this formula.

### EXAMPLE 8.2

The base of a solid is a unit disc in the  $x$ - $y$  plane. The vertical cross section at position  $x$  is an equilateral triangle. Calculate the volume.

### SOLUTION

Examine Figure 8.7. The unit circle has equation  $x^2 + y^2 = 1$ . For our purposes, this is more conveniently written as

$$y = \pm\sqrt{1 - x^2}. \quad (*)$$

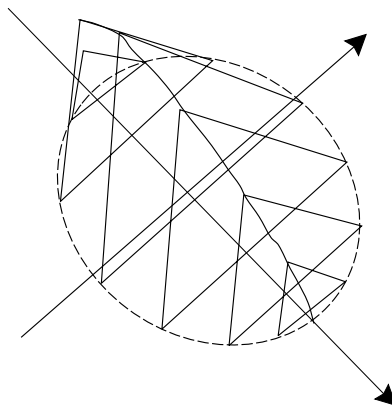

FIGURE 8.7

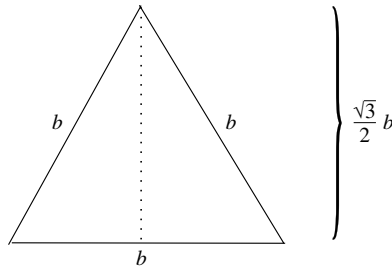

FIGURE 8.8

Thus the endpoints of the base of the equilateral triangle at position  $x$  are the points  $(x, \pm\sqrt{1-x^2})$ . In other words, the base of this triangle is

$$b = 2\sqrt{1-x^2}.$$

Examine Figure 8.8. We see that an equilateral triangle of side  $b$  has height  $\sqrt{3}b/2$ . Thus the area of the triangle is  $\sqrt{3}b^2/4$ . In our case then, the equilateral triangular slice at position  $x$  has area

$$A(x) = \frac{\sqrt{3}}{4} \cdot [2\sqrt{1-x^2}]^2 = \sqrt{3}(1-x^2).$$

Finally, we may conclude that the volume we seek is

$$\begin{aligned} V &= \int_{-1}^1 A(x) \, dx \\ &= \int_{-1}^1 \sqrt{3}(1-x^2) \, dx \\ &= \sqrt{3} \left[ x - \frac{x^3}{3} \right]_{-1}^1 \\ &= \sqrt{3} \left[ \left(1 - \frac{1}{3}\right) - \left((-1) - \frac{-1}{3}\right) \right] \\ &= \frac{4\sqrt{3}}{3}. \end{aligned}$$

---

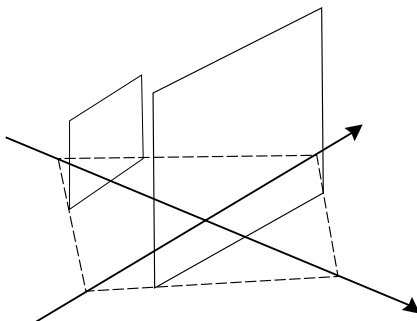

FIGURE 8.9

### EXAMPLE 8.3

A solid has base in the  $x$ - $y$  plane consisting of a unit square with center at the origin and vertices on the axes. The vertical cross section at position  $x$  is itself a square. Refer to Figure 8.9. What is the volume of this solid?

### SOLUTION

It is sufficient to calculate the volume of the right half of this solid, and to double the answer. Of course the extent of  $x$  is then  $0 \leq x \leq 1/\sqrt{2}$ . At position  $x$ , the height of the upper edge of the square base is  $1/\sqrt{2} - x$ . So the base of the vertical square slice is  $2(1/\sqrt{2} - x)$  (Figure 8.10). The area of the slice is then

$$A(x) = [2(1/\sqrt{2} - x)]^2 = (\sqrt{2} - 2x)^2.$$

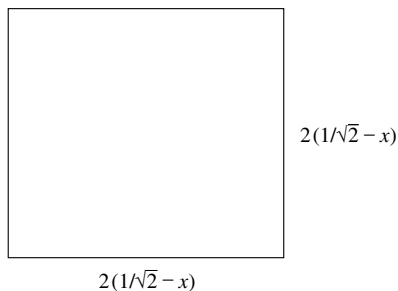

FIGURE 8.10



It follows that

$$\begin{aligned}
 V &= 2 \cdot \int_0^{1/\sqrt{2}} A(x) \, dx \\
 &= 2 \int_0^{1/\sqrt{2}} (\sqrt{2} - 2x)^2 \, dx \\
 &= 2 \left[ -\frac{(\sqrt{2} - 2x)^3}{6} \right]_0^{1/\sqrt{2}} \\
 &= 2 \left[ -\frac{0^3}{6} - \left( -\frac{2\sqrt{2}}{6} \right) \right] \\
 &= \frac{2\sqrt{2}}{3}.
 \end{aligned}$$

---

**YOU TRY IT** Calculate the volume of the solid with base in the plane an equilateral triangle of side 1, with base on the  $x$  axis, and with vertical cross section parallel to the  $y$ -axis consisting of an equilateral triangle.



#### EXAMPLE 8.4

Calculate the volume inside a sphere of radius 1.



#### SOLUTION

It is convenient for us to think of the sphere as centered at the origin in the  $x$ - $y$  plane. Thus (Figure 8.11) the slice at position  $x$ ,  $-1 \leq x \leq 1$ , is a disc. Since we are working with base the unit circle, we may calculate (just as in Example 8.2) that the diameter of this disc is  $2\sqrt{1 - x^2}$ . Thus the radius is

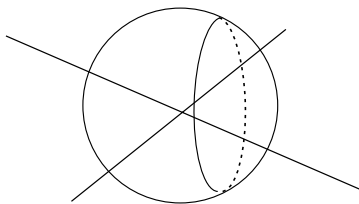

FIGURE 8.11

$\sqrt{1-x^2}$  and the area is

$$A(x) = \pi \cdot (\sqrt{1-x^2})^2 = \pi \cdot (1-x^2).$$

In conclusion, the volume we seek is

$$V = \int_{-1}^1 \pi(1-x^2) dx.$$

We easily evaluate this integral as follows:

$$\begin{aligned} V &= \pi \cdot \left[ x - \frac{x^3}{3} \right]_{-1}^1 \\ &= \pi \cdot \left[ \left( 1 - \frac{1}{3} \right) - \left( -1 - \frac{-1}{3} \right) \right] \\ &= \frac{4}{3}\pi. \end{aligned}$$

**YOU TRY IT** Any book of tables (see [CRC]) will tell you that the volume inside a sphere of radius  $r$  is  $4\pi r^3/3$ . This formula is consistent with the answer we obtained in the last example for  $r = 1$ . Use the method of this section to derive this more general formula for arbitrary  $r$ .

## 8.2 Volumes of Solids of Revolution

### 8.2.0 Introduction

A useful way—and one that we encounter frequently in everyday life—for generating solids is by revolving a planar region about an axis. For example, we can think of a ball (the interior of a sphere) as the solid obtained by rotating a disc about an axis (Figure 8.12). We can think of a cylinder as the solid obtained by rotating a rectangle about an axis (Figure 8.13). We can think of a tubular solid as obtained by rotating a rectangle around a non-adjacent axis (Figure 8.14).

There are two main methods for calculating volumes of solids of revolution: the method of washers and the method of cylinders. The first of these is really an instance of volume by slicing, just as we saw in the last section. The second

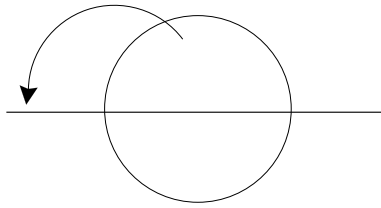

FIGURE 8.12

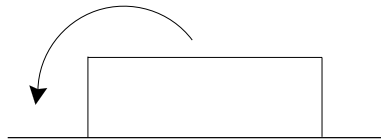

FIGURE 8.13

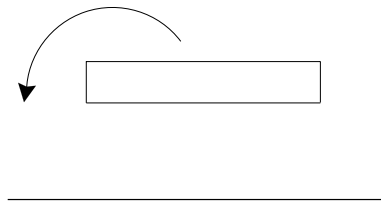

FIGURE 8.14

uses a different geometry; instead of slices one uses cylindrical shells. We shall develop both techniques by way of some examples.

### 8.2.1 The Method of Washers

**EXAMPLE 8.5** \_\_\_\_\_  
 A solid is formed by rotating the triangle with vertices  $(0, 0)$ ,  $(2, 0)$ , and  $(1, 1)$  about the  $x$ -axis. See Figure 8.15. What is the resulting volume?

**SOLUTION** \_\_\_\_\_  
 For  $0 \leq x \leq 1$ , the upper edge of the triangle has equation  $y = x$ . Thus the segment being rotated extends from  $(x, 0)$  to  $(x, x)$ . Under rotation, it will generate a disc of radius  $x$ , and hence area  $A(x) = \pi x^2$ . Thus the volume

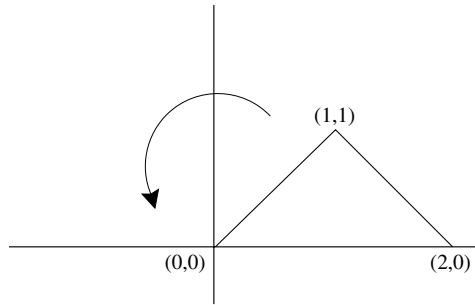

FIGURE 8.15

generated over the segment  $0 \leq x \leq 1$  is

$$V_1 = \int_0^1 \pi x^2 dx.$$

Similarly, for  $1 \leq x \leq 2$ , the upper edge of the triangle has equation  $y = 2 - x$ . Thus the segment being rotated extends from  $(x, 0)$  to  $(x, 2 - x)$ . Under rotation, it will generate a disc of radius  $2 - x$ , and hence area  $A(x) = \pi(2 - x)^2$ . Thus the volume generated over the segment  $1 \leq x \leq 2$  is

$$V_2 = \int_1^2 \pi(2 - x)^2 dx.$$

In summary, the total volume of our solid of revolution is

$$\begin{aligned} V &= V_1 + V_2 \\ &= \pi \left[ \frac{x^3}{3} \Big|_0^1 + \frac{-(2-x)^3}{3} \Big|_1^2 \right] \\ &= \pi \left( \frac{1}{3} - 0 \right) + \left( -0 - \left[ -\frac{1}{3} \right] \right) \\ &= \frac{2\pi}{3}. \end{aligned}$$

---

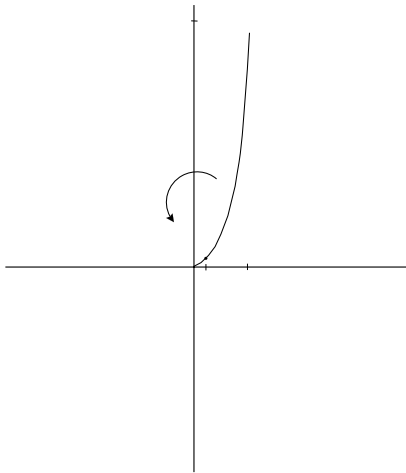

FIGURE 8.16

### EXAMPLE 8.6

The portion of the curve  $y = x^2$  between  $x = 1$  and  $x = 4$  is rotated about the  $x$ -axis (Figure 8.16). What volume does the resulting surface enclose?

### SOLUTION

At position  $x$ , the curve is  $x^2$  units above the  $x$ -axis. The point  $(x, x^2)$ , under rotation, therefore generates a circle of radius  $x^2$ . The disc that the circle bounds has area  $A(x) = \pi \cdot (x^2)^2$ . Thus the described volume is

$$V = \int_1^4 \pi \cdot x^4 dx = \pi \cdot \frac{x^5}{5} \Big|_1^4 = \frac{1023\pi}{5}.$$



## Still Struggling

The reasoning we have used in the last two examples shows this: If the curve  $y = f(x)$ ,  $a \leq x \leq b$ , is rotated about the  $x$ -axis then the volume enclosed by the resulting surface is

$$V = \int_a^b \pi \cdot [f(x)]^2 dx.$$

**YOU TRY IT** Calculate the volume enclosed by the surface obtained by rotating the curve  $y = \sqrt{x} + 1$ ,  $4 \leq x \leq 9$ , about the  $x$ -axis.

**EXAMPLE 8.7**

The curve  $y = x^3$ ,  $0 \leq x \leq 3$ , is rotated about the  $y$ -axis. What volume does the resulting surface enclose?

**SOLUTION**

It is convenient in this problem to treat  $y$  as the independent variable and  $x$  as the dependent variable. So we write the curve as  $x = y^{1/3}$ . Then, at position  $y$ , the curve is distanced  $y^{1/3}$  from the axis so the disc generated under rotation will have radius  $y^{1/3}$  (Figure 8.17). Thus, the disc will have area  $A(y) = \pi \cdot [y^{1/3}]^2$ . Also, since  $x$  ranges from 0 to 3 we see that  $y$  ranges from 0 to 27. As a result, the volume enclosed is

$$V = \int_0^{27} \pi \cdot y^{2/3} dy = \pi \cdot \frac{y^{5/3}}{5/3} \Big|_0^{27} = \frac{729\pi}{5}.$$

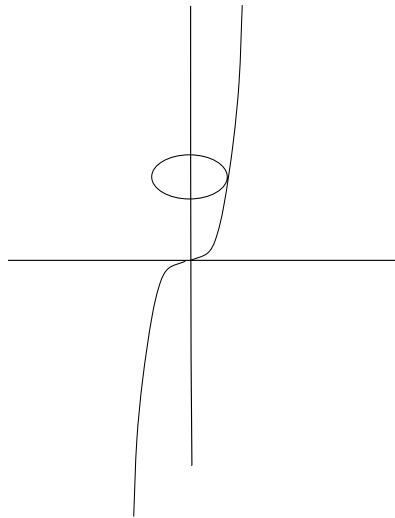

FIGURE 8.17



## Still Struggling

The reasoning we have used in the last example shows this: If the curve  $x = g(y)$ ,  $c \leq y \leq d$ , is rotated about the  $y$ -axis then the volume enclosed by the resulting surface is

$$V = \int_c^d \pi \cdot [g(y)]^2 dy.$$

**YOU TRY IT** Calculate the volume enclosed when the curve  $y = x^{1/3}$ ,  $32 \leq x \leq 243$ , is rotated about the  $y$ -axis.



### EXAMPLE 8.8

Set up, but do not evaluate, the integral that represents the volume generated when the planar region between  $y = x^2 + 1$  and  $y = 2x + 4$  is rotated about the  $x$ -axis.



### SOLUTION

When the planar is rotated about the  $x$  axis, it will generate a donut-shaped solid. Notice that the curves intersect at  $x = -1$  and  $x = 3$ ; hence the intersection lies over the interval  $[-1, 3]$ . For each  $x$  in that interval, the segment connecting  $(x, x^2 + 1)$  to  $(x, 2x + 4)$  will be rotated about the  $x$ -axis. *It will generate a washer.* See Figure 8.18. The area of that washer is

$$A(x) = \pi \cdot [2x + 4]^2 - \pi \cdot [x^2 + 1].$$

[Notice that we calculate the area of a washer by subtracting the areas of two circles—not by subtracting the radii and then squaring.]

It follows that the volume of the solid generated is

$$V = \int_{-1}^3 \pi \cdot [2x + 4]^2 - \pi \cdot [x^2 + 1] dx.$$

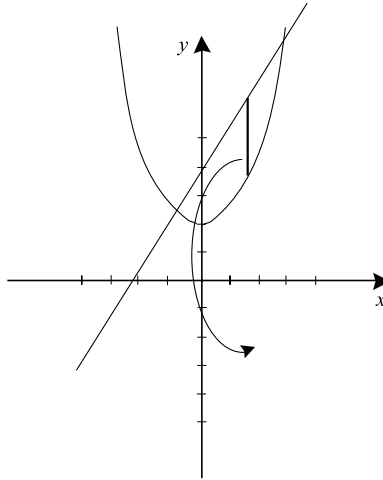

FIGURE 8.18

## 8.2.2 The Method of Cylindrical Shells

Our philosophy will now change. After we divide our region up into vertical strips, we will now rotate each strip about the  $y$ -axis instead of the  $x$ -axis. Thus, instead of generating a disc with each strip, we will now generate a cylinder.

Look at Figure 8.19. When a strip of height  $h$  and thickness  $\Delta x$ , with distance  $r$  from the  $y$ -axis, is rotated about the  $y$ -axis, the resulting cylinder has surface area  $2\pi r \cdot h$  and *volume* about  $2\pi r \cdot h \cdot \Delta x$ . This is the expression that we will treat in order to sum up the volumes of the cylinders.

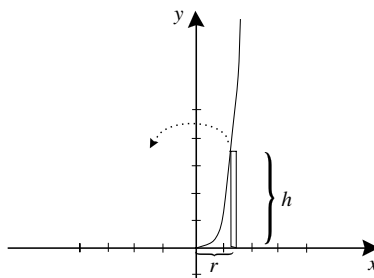

FIGURE 8.19



**EXAMPLE 8.9**

Use the method of cylindrical shells to calculate the volume of the solid enclosed when the curve  $y = x^2$ ,  $1 \leq x \leq 3$ , is rotated about the  $y$ -axis.

**SOLUTION**

As usual, we think of the region under  $y = x^2$  and above the  $x$ -axis as composed of vertical segments or strips. The segment at position  $x$  has height  $x^2$ . Thus, in this instance,  $h = x^2$ ,  $r = x$ , and the volume of the cylinder is  $2\pi x \cdot x^2 \cdot \Delta x$ . As a result, the requested volume is

$$V = \int_1^3 2\pi x \cdot x^2 dx.$$

We easily calculate this to equal

$$V = 2\pi \cdot \int_1^3 x^3 dx = 2\pi \frac{x^4}{4} \Big|_1^3 = 2\pi \left[ \frac{3^4}{4} - \frac{1^4}{4} \right] = 40\pi.$$

**EXAMPLE 8.10**

Use the method of cylindrical shells to calculate the volume enclosed when the curve  $y = x^2$ ,  $0 \leq x \leq 3$ , is rotated about the  $x$ -axis (Figure 8.20).

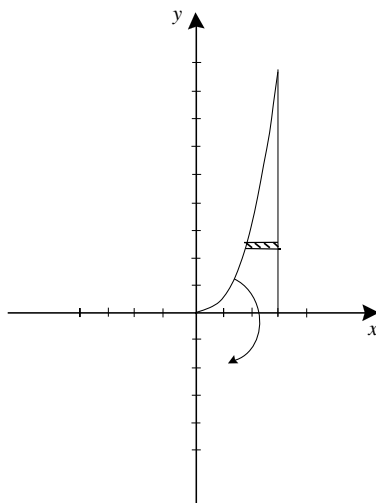

FIGURE 8.20

**SOLUTION**

We reverse, in our analysis, the roles of the  $x$ - and  $y$ -axes. Of course  $y$  ranges from 0 to 9. For each position  $y$  in that range, there is a segment stretching from  $x = \sqrt{y}$  to  $x = 3$ . Thus it has length  $3 - \sqrt{y}$ . Then the cylinder generated when this segment (thickened to a strip of width  $\Delta y$ ) is rotated about the  $x$ -axis has volume

$$V(y) = 2\pi y \cdot [3 - \sqrt{y}] \Delta y.$$

The aggregate volume is then

$$\begin{aligned} V &= \int_0^9 2\pi y \cdot [3 - \sqrt{y}] dy \\ &= 2\pi \cdot \int_0^9 3y - y^{3/2} dy \\ &= 2\pi \cdot \left[ \frac{3y^2}{2} - \frac{y^{5/2}}{5/2} \right]_0^9 dy \\ &= 2\pi \cdot \left[ \left( \frac{243}{2} - \frac{2 \cdot 243}{5} \right) - \left( \frac{0}{2} - \frac{0}{5} \right) \right] \\ &= 2\pi \cdot \frac{243}{10} \\ &= \frac{243\pi}{5}. \end{aligned}$$

**YOU TRY IT** Use the method of cylindrical shells to calculate the volume enclosed when the region  $0 \leq y \leq \sin x$ ,  $0 \leq x \leq \pi/2$ , is rotated about the  $y$ -axis.

### 8.2.3 Different Axes

Sometimes it is convenient to rotate a curve about some line other than the coordinate axes. We now provide a couple of examples of that type of problem.

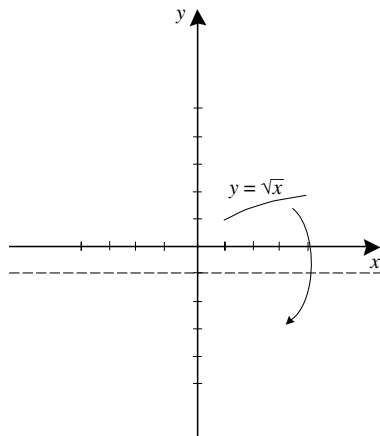

FIGURE 8.21

**EXAMPLE 8.11**

Use the method of washers to calculate the volume of the solid enclosed when the curve  $y = \sqrt{x}$ ,  $1 \leq x \leq 4$ , is rotated about the line  $y = -1$ . See Figure 8.21.

**SOLUTION**

The key is to notice that, at position  $x$ , the segment to be rotated has height  $\sqrt{x} - (-1)$ —the distance from the point  $(x, \sqrt{x})$  on the curve to the line  $y = -1$ . Thus the disc generated has area  $A(x) = \pi \cdot (\sqrt{x} + 1)^2$ . The resulting aggregate volume is

$$\begin{aligned}
 V &= \int_1^4 \pi \cdot (\sqrt{x} + 1)^2 dx \\
 &= \pi \int_1^4 x + 2\sqrt{x} + 1 dx \\
 &= \pi \left[ \frac{x^2}{2} + \frac{2x^{3/2}}{3/2} + x \right]_1^4 \\
 &= \pi \cdot \left[ \frac{4^2}{2} + \frac{2 \cdot 8}{3/2} + 4 \right] - \pi \cdot \left[ \frac{1^2}{2} + \frac{2 \cdot 1}{3/2} + 1 \right] \\
 &= \frac{119}{6} \pi.
 \end{aligned}$$

**YOU TRY IT** Calculate the volume inside the surface generated when  $y = \sqrt[3]{x} + x$  is rotated about the line  $y = -1$ ,  $1 \leq x \leq 4$ .

**EXAMPLE 8.12**

Calculate the volume of the solid enclosed when the area between the curves  $x = (y - 2)^2 + 1$  and  $x = -(y - 2)^2 + 9$  is rotated about the line  $y = -2$ .

**SOLUTION**

Solving the equations simultaneously, we find that the points of intersection are  $(5, 0)$  and  $(5, 4)$ . The region between the two curves is illustrated in Figure 8.22.

At height  $y$ , the horizontal segment that is to be rotated stretches from  $((y - 2)^2 + 1, y)$  to  $(-(y - 2)^2 + 9, y)$ . Thus the cylindrical shell that is generated has radius  $y - 2$ , height  $8 - 2(y - 2)^2$ , and thickness  $\Delta y$ . It therefore generates the element of volume given by

$$2\pi \cdot (y - 2) \cdot [8 - 2(y - 2)^2] \cdot \Delta y.$$

The aggregate volume that we seek is therefore

$$\begin{aligned} V &= \int_0^4 2\pi \cdot (y - 2) \cdot [8 - 2(y - 2)^2] dy \\ &= \int_0^4 16\pi(y - 2) - 4\pi(y - 2)^3 dy \\ &= 8\pi(y - 2)^2 - \pi(y - 4)^4 \Big|_0^4 \\ &= 256\pi. \end{aligned}$$

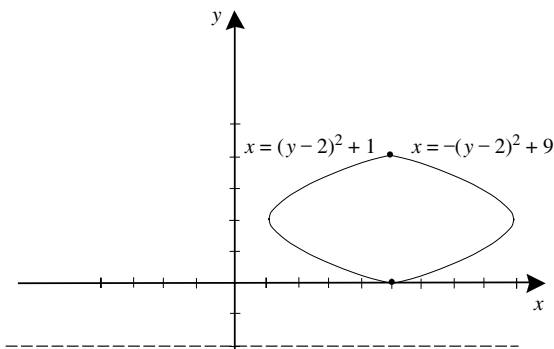

FIGURE 8.22

**YOU TRY IT** Calculate the volume enclosed when the curve  $y = \cos x$  is rotated about the line  $y = 4$ ,  $\pi \leq x \leq 3\pi$ .

## 8.3 Work

One of the basic principles of physics is that work performed is force times distance: If you apply force  $F$  pounds in moving an object  $d$  feet, then the work is

$$W = F \cdot d \text{ foot-pounds.}$$

The problem becomes more interesting (than simple arithmetic) if the force is varying from point to point. We now consider some problems of that type.

**EXAMPLE 8.13**  
A weight is pushed in the plane from  $x = 0$  to  $x = 10$ . Because of a prevailing wind, the force that must be applied at point  $x$  is  $F(x) = 3x^2 - x + 10$  foot-pounds. What is the total work performed?

**SOLUTION**  
Following the way that we usually do things in calculus, we break the problem up into pieces. In moving the object from position  $x$  to position  $x + \Delta x$ , the distance moved is  $\Delta x$  feet and the force applied is about  $F(x) = 3x^2 - x + 10$ . See Figure 8.23. Thus work performed in that little bit of the move is  $w(x) = (3x^2 - x + 10) \cdot \Delta x$ . The aggregate of the work is obtained by summation. In this instance, the integral is the appropriate device:

$$W = \int_0^{10} (3x^2 - x + 10) dx = x^3 - \frac{x^2}{2} + 10x \Big|_0^{10} = 1050 \text{ foot-pounds.}$$

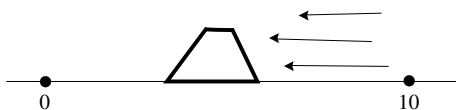

FIGURE 8.23

**EXAMPLE 8.14**

A man is carrying a 100 lb. sack of sand up a 20-foot ladder at the rate of 5 feet per minute. The sack has a hole in it and sand leaks out continuously at a rate of 4 lbs. per minute. How much work does the man do in carrying the sack?

**SOLUTION**

It takes four minutes for the man to climb the ladder. At time  $t$ , the sack has  $100 - 4t$  pounds of sand in it. From time  $t$  to time  $t + \Delta t$ , the man moves  $5 \cdot \Delta t$  feet up the ladder. He therefore performs about  $w(t) = (100 - 4t) \cdot 5 \Delta t$  foot-pounds of work. See Figure 8.24. The total work is then the integral

$$W = \int_0^4 (100 - 4t) 5 dt = 500t - 10t^2 \Big|_0^4 = 1840 \text{ foot-pounds.}$$

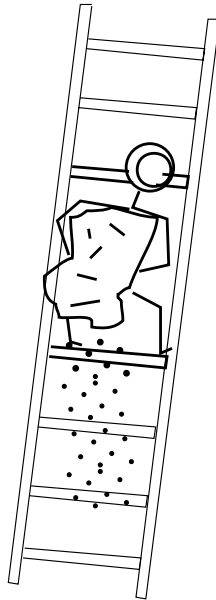

FIGURE 8.24

**YOU TRY IT** A man drags a 100 pound weight from  $x = 0$  to  $x = 300$ . He resists a wind which at position  $x$  applies a force of magnitude  $F(x) = x^3 + x + 40$ . How much work does he perform?

**EXAMPLE 8.15**

According to Hooke's Law, the amount of force exerted by a spring is proportional to the distance of its displacement from the rest position. The constant of proportionality is called the *Hooke's constant*. A certain spring exerts a force of 10 pounds when stretched  $1/2$  foot beyond its rest state. What is the work performed in stretching the spring from rest to  $1/3$  foot beyond its rest length?

**SOLUTION**

Let the  $x$ -variable denote the position of the right end of the spring (Figure 8.25), with  $x = 0$  the rest position. The left end of the spring is pinned down. Imagine that the spring is being stretched to the right. We know that the force exerted by the spring has the form

$$F(x) = kx,$$

with  $k$  a negative constant (since the spring will pull to the left). Also  $F(0.5) = -10$ . It follows that  $k = -20$ , so that

$$F(x) = -20x.$$

Now the work done in moving the spring from position  $x$  to position  $x + \Delta x$  will be about  $(20x) \cdot \Delta x$  (the sign is  $+$  since we will pull the spring to the right—*against* the pull of the spring). Thus the total work done in

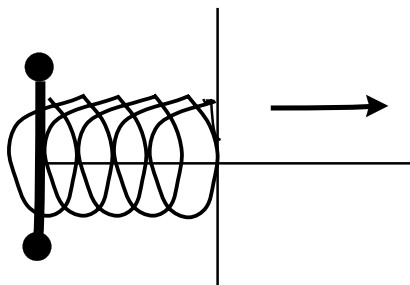

FIGURE 8.25

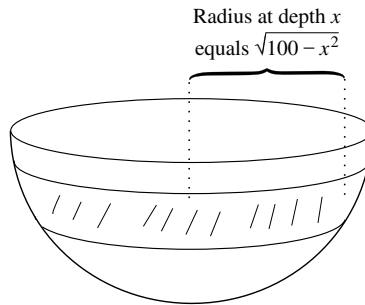

FIGURE 8.26

stretching the right end of the spring from  $x = 0$  to  $x = 1/3$  is

$$W = \int_0^{1/3} (20x) dx = 10x^2 \Big|_0^{1/3} = \frac{10}{9} \text{ foot-pounds.}$$

### EXAMPLE 8.16

Imagine that a water tank in the shape of a hemisphere of radius 10 feet is being pumped out (Figure 8.26). Find the work done in lowering the water level from 1 foot from the top of the tank to 3 feet from the top of the tank.

### SOLUTION

A glance at Figure 8.27 shows that the horizontal planar slice of the tank, at the level  $x$  feet below the top, is a disc of radius  $\sqrt{100 - x^2}$ . This disc therefore has area  $A(x) = \pi \cdot (100 - x^2)$ . Thus a slice at that level of thickness

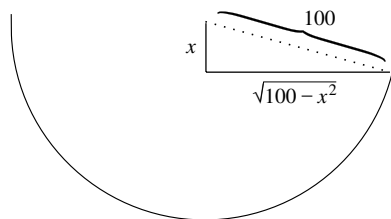

FIGURE 8.27



$\Delta x$  will have volume

$$V(x) = \pi \cdot (100 - x^2) \cdot \Delta x$$

and (assuming that water weights 62.4 pounds per cubic foot) weight equal to

$$w(x) = 62.4\pi \cdot (100 - x^2) \cdot \Delta x.$$

Thus the work in raising this slice to the top of the tank (where it can then be dumped) is

$$W(x) = [62.4\pi \cdot (100 - x^2) \cdot \Delta x] \cdot x \text{ foot-pounds.}$$

We calculate the total work by adding all these elements together using an integral. The result is

$$\begin{aligned} W &= \int_1^3 [62.4\pi \cdot (100 - x^2) \cdot x] dx \\ &= 62.4\pi \cdot \int_1^3 100x - x^3 dx \\ &= 62.4\pi \left[ 50x^2 - \frac{x^4}{4} \right]_1^3 \\ &= 62.4\pi \left[ \left( 450 - \frac{81}{4} \right) - \left( 50 - \frac{1}{4} \right) \right] \\ &= 23,712\pi \text{ foot-pounds.} \end{aligned}$$

**YOU TRY IT** A spring has Hooke's constant 5. How much work is performed in stretching the spring half a foot from its rest position?

## 8.4 Averages

In ordinary conversation, when we average a collection  $p_1, \dots, p_k$  of  $k$  numbers, we add them together and divide by the number of items:

$$\sigma = \text{Average} = \frac{p_1 + \cdots + p_k}{k}.$$

The significance of the number  $\sigma$  is that if we wanted all the  $k$  numbers to be equal, but for the total to be the same, then that common value would have to be  $\sigma$ .

Now suppose that we want to average a continuous function  $f$  over an interval  $[a, b]$  of its domain. We can partition the interval,

$$\mathcal{P} = \{x_0, x_1, \dots, x_k\},$$

with  $x_0 = a$  and  $x_k = b$  as usual. We assume that this is a *uniform partition*, with  $x_j - x_{j-1} = \Delta x = (b - a)/k$  for all  $j$ . Then an “approximate average” of  $f$  would be given by

$$\sigma_{\text{app}} = \frac{f(x_1) + f(x_2) + \cdots + f(x_k)}{k}.$$

It is convenient to write this expression as

$$\sigma_{\text{app}} = \frac{1}{b-a} \sum_{j=1}^k f(x_j) \cdot \frac{b-a}{k} = \frac{1}{b-a} \sum_{j=1}^k f(x_j) \cdot \Delta x.$$

This last is a Riemann sum for the integral  $(1/[b-a]) \cdot \int_a^b f(x) dx$ . Thus, letting the mesh of the partition go to zero, we declare

$$\text{average of } f = \sigma = \frac{1}{b-a} \int_a^b f(x) dx.$$



### EXAMPLE 8.17

In a tropical rain forest, the rainfall at time  $t$  is given by  $\varphi(t) = 0.1 - 0.1t + 0.05t^2$  inches per hour,  $0 \leq t \leq 10$ . What is the average rainfall for times  $0 \leq t \leq 6$ ?

**SOLUTION**

We need to only average the function  $\varphi$ :

$$\begin{aligned} \text{average rainfall} = \sigma &= \frac{1}{6-0} \int_0^6 \varphi(t) dt \\ &= \frac{1}{6} \int_0^6 0.1 - 0.1t + 0.05t^2 dt \\ &= \frac{1}{6} \left[ 0.1t - 0.05t^2 + \frac{0.05}{3}t^3 \right]_0^6 \\ &= 0.1 - 0.3 + 0.6 \\ &= 0.4 \text{ inches per hour.} \end{aligned}$$

**EXAMPLE 8.18**

Let  $f(x) = x/2 - \sin x$  on the interval  $[-2, 5]$ . Compare the average value of this function on the interval with its minimum and maximum.

**SOLUTION**

Observe that

$$f'(x) = \frac{1}{2} - \cos x.$$

Thus the critical points occur when  $\cos x = 1/2$ , or at  $-\pi/3, \pi/3$ . We also must consider the endpoints  $-2, 5$ . The values at these points are

$$\begin{aligned} f(-2) &= -1 + \sin 2 \approx -0.0907 \\ f(-\pi/3) &= -\frac{\pi}{6} + \frac{1}{2} \approx 0.3424262 \\ f(\pi/3) &= \frac{\pi}{6} - \frac{1}{2} \approx -0.3424262 \\ f(5) &= \frac{5}{2} - \sin 5 \approx 3.458924. \end{aligned}$$

Plainly, the maximum value is  $f(5) = 5/2 - \sin 5 \approx 3.458924$ . The minimum value is  $f(\pi/3) \approx -0.3424262$ .

The average value of our function is

$$\begin{aligned}\sigma &= \frac{1}{5 - (-2)} \int_{-2}^5 \frac{x}{2} - \sin x \, dx \\ &= \frac{1}{7} \left[ \frac{x^2}{4} + \cos x \right]_{-2}^5 \\ &= \frac{1}{7} \left[ \left( \frac{25}{4} + \cos 5 \right) - \left( \frac{4}{4} + \cos 2 \right) \right] \\ &= \frac{1}{7} \left[ \frac{21}{4} + \cos 5 - \cos 2 \right] \\ &\approx 0.84997.\end{aligned}$$

You can see that the average value lies between the maximum and the minimum, as it should. This is an instance of a general phenomenon.

---

**YOU TRY IT** *On a certain tree line, the height of trees at position  $x$  is about  $100 - 3x + \sin 5x$ . What is the average height of trees from  $x = 2$  to  $x = 200$ ?*

 **EXAMPLE 8.19**

What is the average value of the function  $g(x) = \sin x$  over the interval  $[0, 2\pi]$ ?

 **SOLUTION**

We calculate that

$$\sigma = \frac{1}{2\pi - 0} \int_0^{2\pi} \sin x \, dx = \frac{1}{2\pi} [-\cos x]_0^{2\pi} = \frac{1}{2\pi} [-1 - (-1)] = 0.$$

We see that this answer is consistent with our intuition: the function  $g(x) = \sin x$  takes positive values and negative values with equal weight over the interval  $[0, 2\pi]$ . The *average* is intuitively equal to zero. And that is the actual computed value.

---

**YOU TRY IT** Give an example of a function on the real line whose average over every interval of length 4 is 0.

## 8.5 Arc Length and Surface Area

Just as the integral may be used to calculate planar area and spatial volume, so this tool may also be used to calculate the arc length of a curve and surface area. The basic idea is to approximate the length of a curve by the length of its piecewise linear approximation. A similar comment applies to the surface area. We begin by describing the basic rubric.

### 8.5.1 Arc Length

Suppose that  $f(x)$  is a function on the interval  $[a, b]$ . Let us see how to calculate the length of the curve consisting of the graph of  $f$  over this interval (Figure 8.28). We partition the interval:

$$a = x_0 \leq x_1 \leq x_2 \leq \cdots \leq x_{k-1} \leq x_k = b.$$

Look at Figure 8.29. Corresponding to each pair of points  $x_{j-1}, x_j$  in the partition is a segment connecting two points on the curve; the segment has endpoints  $(x_{j-1}, f(x_{j-1}))$  and  $(x_j, f(x_j))$ . The length  $\ell_j$  of this segment is given by the usual planar distance formula:

$$\ell_j = ([x_j - x_{j-1}]^2 + [f(x_j) - f(x_{j-1})]^2)^{1/2}.$$

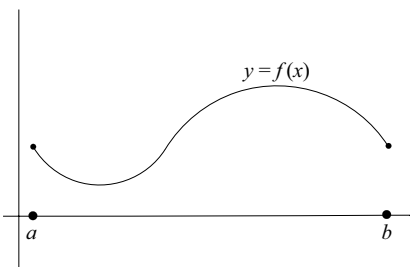

FIGURE 8.28

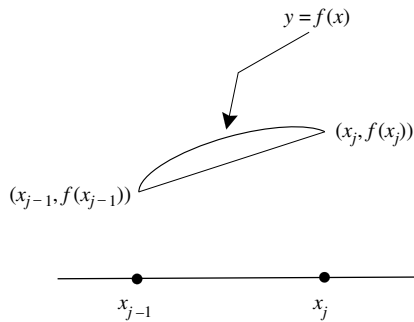

FIGURE 8.29

We denote the quantity  $x_j - x_{j-1}$  by  $\Delta x$  and apply the definition of the derivative to obtain

$$\frac{f(x_j) - f(x_{j-1})}{\Delta x} \approx f'(x_j).$$

Now we may rewrite the formula for  $\ell_j$  as

$$\begin{aligned} \ell_j &= ([\Delta x]^2 + [f'(x_j)\Delta x]^2)^{1/2} \\ &= (1 + [f'(x_j)]^2)^{1/2} \Delta x. \end{aligned}$$

Summing up the lengths  $\ell_j$  (Figure 8.30) gives an approximate length for the curve:

$$\text{length of curve} \approx \sum_{j=1}^k \ell_j = \sum_{j=1}^k (1 + [f'(x_j)]^2)^{1/2} \Delta x.$$

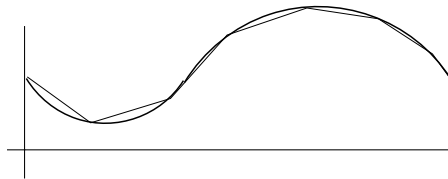

FIGURE 8.30

But this last is a Riemann sum for the integral

$$\ell = \int_a^b (1 + [f'(x)]^2)^{1/2} dx. \quad (\star)$$

As the mesh of the partition becomes finer, the approximating sum is ever closer to what we think of as the length of the curve, and it also converges to this integral. Thus the integral represents the length of the curve.

### EXAMPLE 8.20

Let us calculate the arc length of the graph of  $f(x) = 4x^{3/2}$  over the interval  $[0, 3]$ .

### SOLUTION

The length is

$$\begin{aligned} \int_0^3 (1 + [f'(x)]^2)^{1/2} dx &= \int_0^3 (1 + [6x^{1/2}]^2)^{1/2} dx \\ &= \int_0^3 (1 + 36x)^{1/2} dx \\ &= \frac{1}{54} \cdot (1 + 36x)^{3/2} \Big|_0^3 \\ &= \frac{1}{54} [109^{3/2} - 1^{3/2}] \\ &= \frac{(109)^{3/2} - 1}{54}. \end{aligned}$$

### EXAMPLE 8.21

Let us calculate the length of the graph of the function  $f(x) = (1/2)(e^x + e^{-x})$  over the interval  $[1, \ln 8]$ .

### SOLUTION

We calculate that

$$f'(x) = (1/2)(e^x - e^{-x}).$$

Therefore the length of the curve is

$$\begin{aligned}
 & \int_1^{\ln 8} (1 + [(1/2)(e^x - e^{-x})]^2)^{1/2} dx \\
 &= \int_1^{\ln 8} \left( \frac{e^{2x}}{4} + \frac{1}{2} + \frac{e^{-2x}}{4} \right)^{1/2} dx \\
 &= \frac{1}{2} \int_1^{\ln 8} e^x + e^{-x} dx \\
 &= \frac{1}{2} [e^x - e^{-x}]_1^{\ln 8} \\
 &= \frac{63}{16} - \frac{e}{2} + \frac{1}{2e}.
 \end{aligned}$$

**YOU TRY IT** Set up, but do not evaluate, the integral for the arc length of the graph of  $y = \sqrt{\sin x}$  on the interval  $\pi/4 \leq x \leq 3\pi/4$ .

Sometimes an arc length problem is more conveniently solved if we think of the curve as being the graph of  $x = g(y)$ . Here is an example.

 **EXAMPLE 8.22**

Calculate the length of that portion of the graph of the curve  $16x^2 = 9y^3$  between the points  $(0, 0)$  and  $(6, 4)$ .

 **SOLUTION**

We express the curve as

$$x = \frac{3}{4}y^{3/2}.$$

Then  $dx/dy = \frac{9}{8}y^{1/2}$ . Now, reversing the roles of  $x$  and  $y$  in  $(*)$ , we find that the requested length is

$$\int_0^4 \sqrt{1 + [(9/8)y^{1/2}]^2} dy = \int_0^4 \sqrt{1 + (81/64)y} dy.$$



This integral is easily evaluated and we see that it has value  $[2 \cdot (97)^{3/2} - 128]/243$ .

---

Notice that the last example would have been considerably more difficult (the integral would have been harder to evaluate) had we expressed the curve in the form  $y = f(x)$ .

**YOU TRY IT** Write the integral that represents the length of a semi-circle and evaluate it.

## 8.5.2 Surface Area

Let  $f(x)$  be a non-negative function on the interval  $[a, b]$ . Imagine rotating the graph of  $f$  about the  $x$ -axis. This procedure will generate a surface of revolution, as shown in Figure 8.31. We will develop a procedure for determining the area of such a surface.

We partition the interval  $[a, b]$  :

$$a = x_0 \leq x_1 \leq x_2 \leq \cdots \leq x_{k-1} \leq x_k = b.$$

Corresponding to each pair of elements  $x_{j-1}, x_j$  in the partition is a portion of curve, as shown in Figure 8.32. When that piece of curve is rotated about the  $x$ -axis, we obtain a cylindrical surface. Now the area of a true right circular cylinder is  $2\pi \cdot r \cdot h$ . We do not have a true cylinder, so we proceed as follows. We may approximate the radius by  $f(x_j)$ . And the height of the cylinder can be

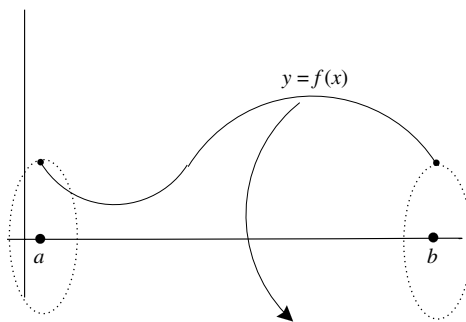

FIGURE 8.31

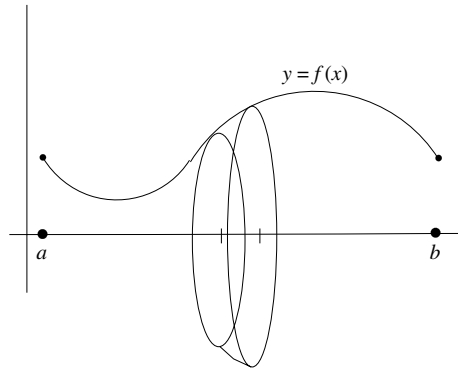

FIGURE 8.32

approximated by the length of the curve spanning the pair  $x_{j-1}, x_j$ . This length was determined above to be about

$$(1 + [f'(x_j)]^2)^{1/2} \Delta x_j.$$

Thus the area contribution of this cylindrical increment of our surface is about

$$2\pi \cdot f(x_j)(1 + [f'(x_j)]^2)^{1/2} \Delta x_j.$$

See Figure 8.33. If we sum up the area contribution from each subinterval of the partition we obtain that the area of our surface of revolution is about

$$\sum_{j=1}^k 2\pi \cdot f(x_j)(1 + [f'(x_j)]^2)^{1/2} \Delta x_j. \quad (*)$$



FIGURE 8.33

But this sum is also a Riemann sum for the integral

$$2\pi \int_a^b f(x)(1 + [f'(x)]^2)^{1/2} dx.$$

As the mesh of the partition gets finer, the sum (\*) more closely approximates what we think of as the area of the surface, but it also converges to the integral. We conclude that the integral

$$2\pi \int_a^b f(x)(1 + [f'(x)]^2)^{1/2} dx$$

represents the area of the surface of revolution.



### EXAMPLE 8.23

Let  $f(x) = 2x^3$ . For  $1 \leq x \leq 2$  we rotate the graph of  $f$  about the  $x$ -axis. Calculate the resulting surface area.



### SOLUTION

According to our definition, the area is

$$\begin{aligned} & 2\pi \int_1^2 f(x)(1 + [f'(x)]^2)^{1/2} dx \\ &= 2\pi \int_1^2 2x^3(1 + [6x^2]^2)^{1/2} dx \\ &= \frac{\pi}{54} \int_1^2 \frac{3}{2}(1 + 36x^4)^{1/2}(144x^3) dx. \end{aligned}$$

This integral is easily calculated using the  $u$ -substitution  $u = 36x^4$ ,  $du = 144x^3 dx$ . With this substitution the limits of integration become 36 and 576; the area is thus equal to

$$\begin{aligned} \frac{\pi}{54} \int_{36}^{576} \frac{3}{2}(1 + u)^{1/2} du &= \frac{\pi}{54}(1 + u)^{3/2} \Big|_{36}^{576} \\ &= \frac{\pi}{54}[(577)^{3/2} - (37)^{3/2}] \\ &\approx 793.24866. \end{aligned}$$

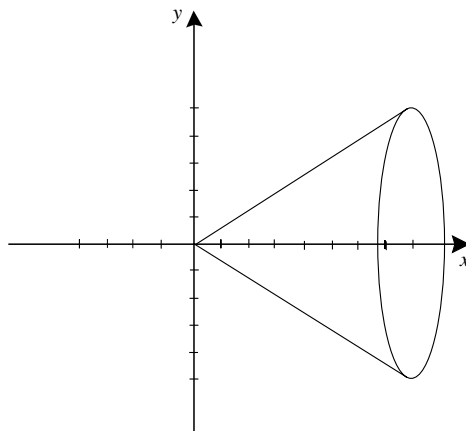

FIGURE 8.34

**EXAMPLE 8.24**

Find the surface area of a right circular cone with base of radius 4 and height 8.

**SOLUTION**

It is convenient to think of such a cone as the surface obtained by rotating the graph of  $f(x) = x/2$ ,  $0 \leq x \leq 8$ , about the  $x$ -axis (Figure 8.34). According to our definition, the surface area of the cone is

$$\begin{aligned} 2\pi \int_0^8 \frac{x}{2} [1 + (1/2)^2]^{1/2} dx &= 2\pi \frac{\sqrt{5}}{4} \int_0^8 x dx \\ &= 16\sqrt{5}\pi. \end{aligned}$$

**YOU TRY IT** The standard formula for the surface area of a cone is

$$S = \pi r \sqrt{h^2 + r^2}.$$

Derive this formula by the method of Example 8.24.

We may also consider the area of a surface obtained by rotating the graph of a function about the  $y$ -axis. We do so by using  $y$  as the independent variable. Here is an example:

### EXAMPLE 8.25

Set up, but do not evaluate, the integral for finding the area of the surface obtained when the graph of  $f(x) = x^6$ ,  $1 \leq x \leq 4$ , is rotated about the  $y$ -axis.

### SOLUTION

We think of the curve as the graph of  $\phi(y) = y^{1/6}$ ,  $1 \leq y \leq 4096$ . Then the formula for surface area is

$$2\pi \int_1^{4096} \phi(y) (1 + [\phi'(y)]^2)^{1/2} dy.$$

Calculating  $\phi'(y)$  and substituting, we find that the desired surface area is the value of the integral

$$2\pi \int_1^{4096} y^{1/6} (1 + [(1/6)y^{-5/6}]^2)^{1/2} dy.$$

**YOU TRY IT** Write the integral that represents the surface area of a hemisphere of radius one and evaluate it.

## 8.6 Hydrostatic Pressure

---

If a liquid sits in a tank, then it exerts force on the side of the tank. This force is caused by gravity, and the greater the depth of the liquid then the greater the force. *Pascal's principle* asserts that the force exerted by a body of water depends on depth alone, and is the same in all directions. Thus the force on a point in the side of the tank is defined to be the depth of the liquid at that point times the density of the liquid. Naturally, if we want to design tanks which will not burst their seams, it is important to be able to calculate this force precisely.

Imagine a tank of liquid having density  $\rho$  pounds per cubic foot as shown in Figure 8.35. We want to calculate the force on one flat side wall of the tank. Thus we will use the independent variable  $h$  to denote depth, measured down

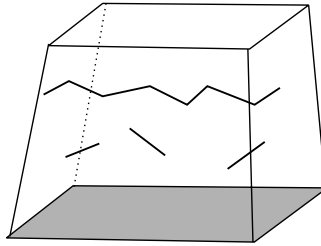

FIGURE 8.35

from the surface of the water, and calculate the force on the wall of the tank between depths  $h = a$  and  $h = b$  (Figure 8.36). We partition the interval  $[a, b]$ :

$$a = h_0 \leq h_1 \leq h_2 \leq \cdots \leq h_{k-1} \leq h_k = b.$$

Assume that the width of the tank at depth  $h$  is  $w(h)$ . The portion of the wall between  $h = h_{j-1}$  and  $h = h_j$  is then approximated by a rectangle  $R_j$  of length  $w(h_j)$  and width  $\Delta h = h_j - h_{j-1}$  (Figure 8.37).

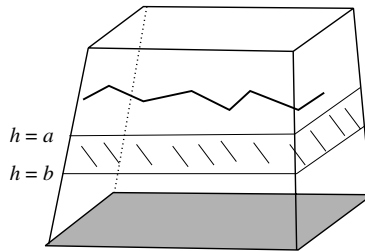

FIGURE 8.36

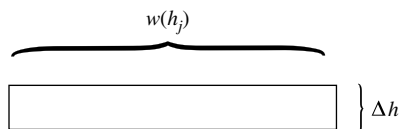

FIGURE 8.37

Now we have the following data:

$$\text{Area of Rectangle} = w(h_j) \cdot \Delta h \text{ square feet}$$

$$\text{Depth of Water} \approx h_j \text{ feet}$$

$$\text{Density of Liquid} = \rho \text{ pounds per cubic foot.}$$

It follows that the force exerted on this thin portion of the wall is about

$$P_j = h_j \cdot \rho \cdot w(h_j) \cdot \Delta h.$$

Adding up the force on each  $R_j$  gives a total force of

$$\sum_{j=1}^k P_j = \sum_{j=1}^k h_j \rho w(h_j) \Delta h.$$

But this last expression is a Riemann sum for the integral

$$\int_a^b h \rho w(h) dh. \quad (*)$$



### EXAMPLE 8.26

A swimming pool is rectangular in shape, with vertical sides. The bottom of the pool has dimensions 10 feet by 20 feet and the depth of the water is 8 feet. Refer to Figure 8.38. The pool is full. Calculate the total force on one of the long sides of the pool.

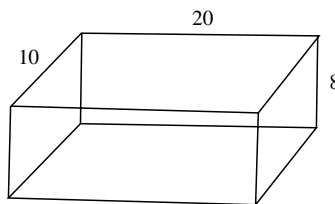

FIGURE 8.38

 **SOLUTION**

We let the independent variable  $h$  denote depth, measured vertically down from the surface of the water. Since the pool is rectangular with vertical sides,  $w(h)$  is constantly equal to 20 (because we are interested in the long side). We use 62.4 pounds per cubic foot for the density of water. According to (\*), the total force on the long side is

$$\int_0^8 h \cdot 62.4 \cdot w(h) \, dh = \int_0^8 h \cdot 62.4 \cdot 20 \, dh = 39936 \text{ lbs.}$$

**YOU TRY IT** A tank full of water is in the shape of a cube of side 10 feet. How much force is exerted against the wall of the tank between the depths of 3 feet and 6 feet?

 **EXAMPLE 8.27**

A tank has vertical cross section in the shape of an inverted isosceles triangle with horizontal base, as shown in Figure 8.39. Notice that the base of the tank has length 4 feet and the height is 9 feet. The tank is filled with water to a depth of 5 feet. Water has density 62.4 pounds per cubic foot. Calculate the total force on one end of the tank.

 **SOLUTION**

As shown in Figure 8.40, at depth  $h$  (measured *down* from the surface of the water), the tank has width corresponding to the base of an isosceles triangle similar to the triangle describing the end of the tank. The height

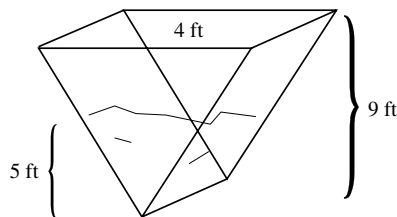

FIGURE 8.39



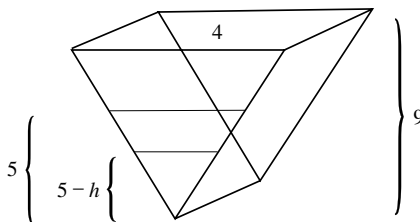

FIGURE 8.40

of this triangle is  $5 - h$ . Thus we can solve

$$\frac{w(h)}{5 - h} = \frac{4}{9}.$$

We find that

$$w(h) = \frac{4}{9}(5 - h).$$

According to (\*), the total force on the side is then

$$\int_0^5 h \cdot 62.4 \cdot \frac{4}{9}(5 - h) \, dh \approx 577.778 \text{ lbs.}$$

### EXAMPLE 8.28

An aquarium tank is filled with a mixture of water and algicide to keep the liquid clear for viewing. The liquid has a density of 50 pounds per cubic foot. For viewing purposes, a window is located in the side of the tank, with center 20 feet below the surface. The window is in the shape of a square of side  $4\sqrt{2}$  feet with vertical and horizontal diagonals (see Figure 8.41). What is the total force on this window?

### SOLUTION

As usual, we measure depth downward from the surface with independent variable  $h$ . Then the range of integration will be  $h = 20 - 4 = 16$  to  $h = 20 + 4 = 24$ . Refer to Figure 8.42. For  $h$  between 16 and 20, we notice that the right triangle in Figure 8.42 is isosceles and hence has base of length

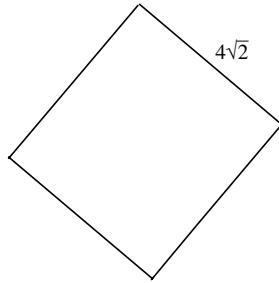

FIGURE 8.41

$h = 16$ . Therefore

$$w(h) = 2(h - 16) = 2h - 32.$$

According to our analysis, the total force on the upper half of the window is thus

$$\int_{16}^{20} h \cdot 50 \cdot (2h - 32) \, dh = \frac{44880}{3} \text{ lbs.}$$

For the lower half of the window, we examine the isosceles right triangle in Figure 8.43. It has base  $24 - h$ . Therefore, for  $h$  ranging from 20 to 24, we have

$$w(h) = 2(24 - h) = 48 - 2h.$$

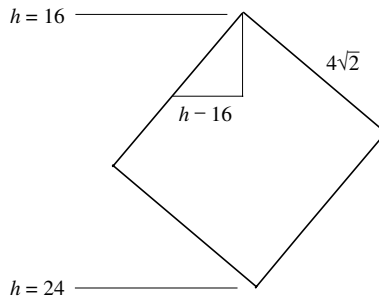

FIGURE 8.42

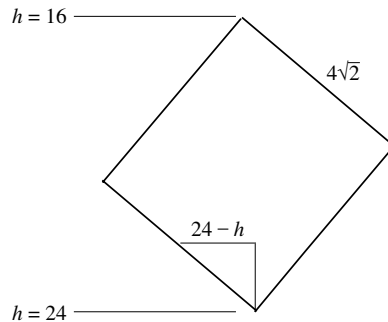

FIGURE 8.43

According to our analysis, the total force on the lower half of the window is

$$\int_{20}^{24} h \cdot 50 \cdot (48 - 2h) \, dh = \frac{51200}{3} \text{ lbs.}$$

The total force on the entire window is thus

$$\frac{44880}{3} + \frac{51200}{3} = \frac{96080}{3} \text{ lbs.}$$

---

**YOU TRY IT** A tank of water has flat sides. On one side, with center 4 feet below the surface of the water, is a circular window of radius 1 foot. What is the total force on the window?

## 8.7 Numerical Methods of Integration

---

While there are many integrals that we can calculate explicitly, there are many others that we cannot. For example, it is impossible to evaluate

$$\int e^{-x^2} \, dx. \quad (*)$$

That is to say, it can be proved mathematically that no closed-form antiderivative can be written down for the function  $e^{-x^2}$ . Nevertheless, (\*) is one of the most important integrals in all of mathematics, for it is the Gaussian probability distribution integral that plays such an important role in statistics and probability.

Thus we need other methods for getting our hands on the value of an integral. One method would be to return to the original definition, that is to the Riemann sums. If we need to know the value of

$$\int_0^1 e^{-x^2} dx$$

then we can approximate this value by a Riemann sum

$$\int_0^1 e^{-x^2} dx \approx e^{-(0.25)^2} \cdot 0.25 + e^{-(0.5)^2} \cdot 0.25 + e^{-(0.75)^2} \cdot 0.25 + e^{-1^2} \cdot 0.25.$$

A more accurate approximation could be attained with a finer approximation:

$$\int_0^1 e^{-x^2} dx \approx \sum_{j=1}^{10} e^{-(j \cdot 0.1)^2} \cdot 0.1 \quad (**)$$

or

$$\int_0^1 e^{-x^2} dx \approx \sum_{j=1}^{100} e^{-(j \cdot 0.01)^2} \cdot 0.01 \quad (\star)$$

The trouble with these “numerical approximations” is that they are computationally expensive: the degree of accuracy achieved compared to the number of calculations required is not attractive.

Fortunately, there are more accurate and more rapidly converging methods for calculating integrals with numerical techniques. We shall explore some of these in the present section.

It should be noted, and it is nearly obvious to say so, that the techniques of this section require the use of a computer. While the Riemann sum (\*\*) could be computed by hand with some considerable effort, the Riemann sum (★) is all but infeasible to do by hand. Many times one wishes to approximate an integral by the sum of a thousand terms (if, perhaps, five decimal places of accuracy are

needed). In such an instance, use of a high-speed digital computer is virtually mandatory.

### 8.7.1 The Trapezoid Rule

The method of using Riemann sums to approximate an integral is sometimes called “the method of rectangles.” It is adequate, but it does not converge very quickly and it begs more efficient methods. In this subsection we consider the method of approximating by trapezoids.

Let  $f$  be a continuous function on an interval  $[a, b]$  and consider a partition  $\mathcal{P} = \{x_0, x_1, \dots, x_k\}$  of the interval. As usual, we take  $x_0 = a$  and  $x_k = b$ . We also assume that the partition is uniform.

In the method of rectangles we consider a sum of the areas of rectangles. Figure 8.44 shows one rectangle, how it approximates the curve, and what error is made in this particular approximation. The rectangle gives rise to a “triangular” error region (the difference between the true area under the curve and the area of the rectangle). We put quotation marks around the word “triangular” since the region in question is not a true triangle but instead is a sort of curvilinear triangle. If we instead approximate by trapezoids, as in Figure 8.45 (which, again, shows just one region), then at least visually the errors seem to be much smaller.

In fact, letting  $\Delta x = x_j - x_{j-1}$  as usual, we see that the first trapezoid in the figure has area  $[f(x_0) + f(x_1)] \cdot \Delta x/2$ . The second has area  $[f(x_1) + f(x_2)] \cdot$

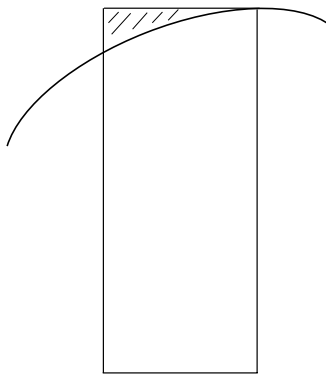

FIGURE 8.44

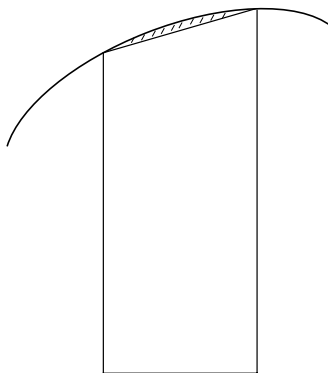

FIGURE 8.45

$\Delta x/2$ , and so forth. In sum, the aggregate of the areas of all the trapezoids is

$$\begin{aligned} & \frac{1}{2} \cdot \{f(x_0) + f(x_1)\} \cdot \Delta x + \frac{1}{2} \cdot \{f(x_1) + f(x_2)\} \cdot \Delta x + \cdots \\ & \quad + \frac{1}{2} \cdot \{f(x_{k-1}) + f(x_k)\} \cdot \Delta x \\ &= \frac{\Delta x}{2} \cdot \{f(x_0) + 2f(x_1) + 2f(x_2) + \cdots + 2f(x_{k-1}) + f(x_k)\}. \quad (\dagger) \end{aligned}$$

It is known that, if the second derivative of  $f$  on the interval  $[a, b]$  does not exceed  $M$  then the approximation given by the sum  $(\dagger)$  is accurate to within

$$\frac{M \cdot (b - a)^3}{12k^2}.$$

[By contrast, the accuracy of the method of rectangles is generally not better than

$$\frac{N \cdot (b - a)^2}{2k},$$

where  $N$  is an upper bound for the *first derivative* of  $f$ . We see that the method of trapezoids introduces an extra power of  $(b - a)$  in the numerator of the error estimate and, perhaps more importantly, an extra factor of  $k$  in the denominator.]

**EXAMPLE 8.29**

Calculate the integral

$$\int_0^1 e^{-x^2} dx$$

to two decimal places of accuracy.

**SOLUTION**

We first calculate that if  $f(x) = e^{-x^2}$  then  $f''(x) = (4x^2 - 2)e^{-x^2}$  and therefore  $|f''(x)| \leq 2 = M$  for  $0 \leq x \leq 1$ . In order to control the error, and to have two decimal places of accuracy, we need to have

$$\frac{M \cdot (b - a)^3}{12k^2} < 0.005$$

or

$$\frac{2 \cdot 1^3}{12k^2} < 0.005.$$

Rearranging this inequality gives

$$\frac{100}{3} < k^2.$$

Obviously  $k = 6$  will do.

So we will use the partition  $\mathcal{P} = \{0, 1/6, 1/3, 1/2, 2/3, 5/6, 1\}$ . The corresponding trapezoidal sum is

$$S = \frac{1/6}{2} \cdot \left\{ e^{-0^2} + 2e^{-(1/6)^2} + 2e^{-(1/3)^2} + 2e^{-(1/2)^2} \right. \\ \left. + 2e^{-(2/3)^2} + 2e^{-(5/6)^2} + e^{-1^2} \right\}.$$

Some tedious but feasible calculation yields then that

$$S = \frac{1}{12} \cdot \{1 + 2 \cdot .9726 + 2 \cdot .8948 + 2 \cdot .7880 + 2 \cdot .6412 \\ + 2 \cdot .4994 + .3679\} \\ = \frac{8.9599}{12} = .7451.$$

We may use a computer algebra utility like **Mathematica** or **Maple** to calculate the integral *exactly* (to six decimal places) to equal 0.746824. We thus see that the answer we obtained with the Trapezoid Rule is certainly accurate to two decimal places. It is *not* accurate to three decimal places.

---

It should be noted that **Maple** and **Mathematica** both use numerical techniques, like the ones being developed in this section, to calculate integrals. So our calculations merely emulate what these computer algebra utilities do so swiftly and so well.

**YOU TRY IT** *How fine a partition would we have needed to use if we wanted four decimal places of accuracy in the last example? If you have some facility with a computer, use the Trapezoid Rule with that partition and confirm that your answer agrees with **Mathematica's** answer to four decimal places.*



### EXAMPLE 8.30

Use the Trapezoid Rule with  $k = 4$  to estimate

$$\int_0^1 \frac{1}{1+x^2} dx.$$



### SOLUTION

Of course we could calculate this integral precisely by hand, but the point here is to get some practice with the Trapezoid Rule. We calculate

$$S = \frac{1/4}{2} \cdot \left\{ \frac{1}{1+0^2} + 2 \cdot \frac{1}{1+(\frac{1}{4})^2} + 2 \cdot \frac{1}{1+(\frac{2}{4})^2} + 2 \cdot \frac{1}{1+(\frac{3}{4})^2} + \frac{1}{1+1^2} \right\}.$$

A bit of calculation reveals that

$$S = \frac{1}{8} \cdot \frac{5323}{850} \approx 0.782794 \dots$$

Now if we take  $f(x) = 1/(1+x^2)$  then  $f''(x) = (6x^2 - 2)/(1+x^2)^3$ . Thus, on the interval  $[0, 1]$ , we have that  $|f''(x)| \leq 4 = M$ . Thus the error



estimate for the Trapezoid Rule predicts accuracy of

$$\frac{M \cdot (b - a)^3}{12k^2} = \frac{4 \cdot 1^3}{12 \cdot 4^2} \approx 0.020833 \dots$$

This suggests accuracy of one decimal place.

Now we know that the true and exact value of the integral is  $\arctan 1 \approx 0.78539816 \dots$ . Thus our Trapezoid Rule approximation is good to two, and nearly to three, decimal places—better than predicted.

---

## 8.7.2 Simpson's Rule

Simpson's Rule takes our philosophy another step: If rectangles are good, and trapezoids better, then why not approximate by curves? In Simpson's Rule, we approximate by *parabolas*.

We have a continuous function  $f$  on the interval  $[a, b]$  and we have a partition  $\mathcal{P} = \{x_0, x_1, \dots, x_k\}$  of our partition as usual. It is convenient in this technique to assume that we have an even number of intervals in the partition.

Now each rectangle, over each segment of the partition, is capped off by an arc of a parabola. Figure 8.46 shows just one such rectangle. In fact, for each pair of intervals  $[x_{2j-2}, x_{2j-1}]$ ,  $[x_{2j-1}, x_{2j}]$ , we consider the unique parabola passing through the endpoints

$$(x_{2j-2}, f(x_{2j-2})), (x_{2j-1}, f(x_{2j-1})), (x_{2j}, f(x_{2j})). \quad (*)$$

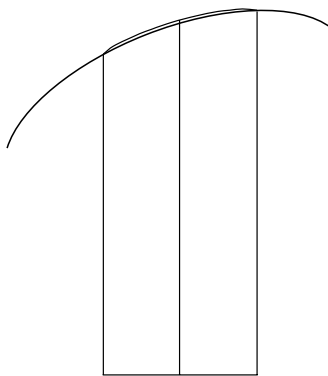

FIGURE 8.46

Note that a parabola  $y = Ax^2 + Bx + C$  has three undetermined coefficients, so three points as in (\*) will determine  $A, B, C$  and pin down the parabola.

In fact (pictorially) the difference between the parabola and the graph of  $f$  is so small that the error is almost indiscernible. This should therefore give rise to a startlingly accurate approximation, and it does.

Summing up the areas under all the approximating parabolas (we shall not perform the calculations) gives the following approximation to the integral:

$$\int_a^b f(x) dx \approx \frac{\Delta x}{3} \{ f(x_0) + 4f(x_1) + 2f(x_2) + 4f(x_3) \\ + 2f(x_4) + \cdots + 2f(x_{k-2}) + 4f(x_{k-1}) + f(x_k) \}.$$

If it is known that the fourth derivative  $f^{(iv)}(x)$  satisfies  $|f^{(iv)}(x)| \leq M$  on  $[a, b]$ , then the error resulting from Simpson's method does not exceed

$$\frac{M \cdot (b - a)^5}{180 \cdot k^4}.$$



### EXAMPLE 8.31

Use Simpson's Rule to calculate  $\int_0^1 e^{-x^2} dx$  to two decimal places of accuracy.



### SOLUTION

If we set  $f(x) = e^{-x^2}$  then it is easy to calculate that

$$f^{(iv)}(x) = e^{-x^2} \cdot [12 - 72x^2 + 32x^4].$$

Thus  $|f(x)| \leq 12 = M$ .

In order to achieve the desired degree of accuracy, we require that

$$\frac{M \cdot (b - a)^5}{180 \cdot k^4} < 0.005$$

or

$$\frac{12 \cdot 1^5}{180 \cdot k^4} < 0.005.$$

Simple manipulation yields

$$\frac{200}{15} < k^4.$$

This condition is satisfied when  $k = 2$ .

Thus our job is easy. We take the partition  $\mathcal{P} = \{0, 1/2, 1\}$ . The sum arising from Simpson's Rule is then

$$\begin{aligned} S &= \frac{1/2}{3} \{ f(0) + 4f(1/2) + f(1) \} \\ &= \frac{1}{6} \{ e^{-0^2} + 4 \cdot e^{-(1/2)^2} + e^{-1^2} \} \\ &= \frac{1}{6} \{ 1 + 3.1152 + 0.3679 \} \\ &\approx \frac{1}{6} \cdot 4.4831 \\ &\approx 0.7472 \end{aligned}$$

Comparing with the "exact value" 0.746824 for the integral that we noted in Example 8.29, we find that we have achieved two decimal places of accuracy.

It is interesting to note that if we had chosen a partition with  $k = 6$ , as we did in Example 8.29, then Simpson's Rule would have guaranteed an accuracy of

$$\frac{M \cdot (b - a)^5}{180 \cdot k^4} = \frac{12 \cdot 1^5}{180 \cdot 6^4} \approx 0.00005144,$$

or nearly four decimal places of accuracy.



### EXAMPLE 8.32

Estimate the integral

$$\int_0^1 \frac{1}{1+x^2} dx$$

using Simpson's Rule with a partition having four intervals. What degree of accuracy does this represent?

**SOLUTION**

Of course this example is parallel to Example 8.30, and you should compare the two examples. Our function is  $f(x) = 1/(1+x^2)$  and our partition is  $\mathcal{P} = \{0, 1/4, 2/4, 3/4, 1\}$ . The sum from Simpson's Rule is

$$\begin{aligned} S &= \frac{1/4}{3} \cdot \{f(0) + 4f(1/4) + 2f(1/2) + 4f(3/4) + f(1)\} \\ &= \frac{1}{12} \cdot \left\{ \frac{1}{1+0^2} + 4 \cdot \frac{1}{1+(1/4)^2} \right. \\ &\quad \left. + 2 \cdot \frac{1}{1+(1/2)^2} + 4 \cdot \frac{1}{1+(3/4)^2} + \frac{1}{1+1^2} \right\} \\ &\approx \frac{1}{12} \cdot \{1 + 3.7647 + 1.6 + 2.56 + 0.5\} \\ &\approx 0.785392. \end{aligned}$$

Comparing with Example 8.30, we see that this answer is accurate to four decimal places. We invite the reader to do the necessary calculation with the Simpson's Rule error term to confirm that we could have predicted this degree of accuracy.

**YOU TRY IT** *Estimate the integral*

$$\int_e^{e^2} \frac{1}{\ln x} dx$$

*using both the Trapezoid Rule and Simpson's Rule with a partition having six points. Use the error term estimate to state what the accuracy prediction of each of your calculations is. If the software **Mathematica** or **Maple** is available to you, check the answers you have obtained against those provided by these computer algebra systems.*

## QUIZ

1. A solid has base the unit circle in the  $x$ - $y$  plane and vertical slices, parallel to the  $y$ -axis, which are discs with centers in the  $x$ - $y$  plane and diameters extending across the base circle. Calculate the volume of this solid.
2. A solid has base a unit square with center at the origin and vertices on the  $x$ - and  $y$ - axes at the points  $(\pm 1, 0)$  and  $(0, \pm 1)$ . The vertical cross section of this solid, parallel to the  $y$ -axis, is an equilateral triangle. What is the volume of this solid?
3. Set up the integral to calculate the volume enclosed when the indicated curve over the indicated interval is rotated about the indicated line. Do not evaluate the integral.
  - (a)  $y = x^3$        $2 \leq x \leq 4$        $x$ -axis
  - (b)  $y = \sqrt[3]{x}$        $1 \leq x \leq 8$        $y$ -axis
  - (c)  $y = x^{1/2}$        $0 \leq x \leq 2$        $y = -1$
  - (d)  $y = x + 3$        $-1 \leq x \leq 2$        $y = 4$
  - (e)  $y = x^{1/2}$        $4 \leq x \leq 6$        $x = -1$
  - (f)  $y = \cos x$        $0 \leq x \leq \pi/2$        $y = 0$
4. Set up the integral to evaluate the indicated surface area. Do not evaluate.
  - (a) The area of the surface obtained when  $y = x^{1/3}$ ,  $0 \leq x \leq 4$ , is rotated about the  $x$ -axis.
  - (b) The area of the surface obtained when  $y = x^{-1/5}$ ,  $1 \leq x \leq 3$ , is rotated about the  $y$ -axis.
  - (c) The area of the surface obtained when  $y = x^3$ ,  $0 \leq x \leq 3$ , is rotated about the line  $y = -2$ .
  - (d) The area of the surface obtained when  $y = \cos x$ ,  $0 \leq x \leq \pi/2$ , is rotated about the  $x$ -axis.
  - (e) The area of the surface obtained when  $y = x^{1/3}$ ,  $1 \leq x \leq 4$ , is rotated about the line  $x = -2$ .
  - (f) The area of the surface obtained when  $y = x^4$ ,  $0 \leq x \leq 1$ , is rotated about the  $x$ -axis.
5. A water tank has a submerged window that is in the shape of a circle of radius 3 feet. The center of this circular window is 10 feet below the surface. Set up, but do not calculate, the integral for the pressure on the lower half of this window—assuming that water weighs 62.4 pounds per cubic foot.

6. A swimming pool is V-shaped. Each end of the pool is an inverted equilateral triangle of side 8 feet. The pool is 20 feet long. The pool is full. Set up, but do not calculate, the integral for the pressure on one end of the pool.
7. A man climbs a ladder with a 80-pound sack of sand that is leaking one pound per minute. If he climbs steadily at the rate of 4 feet per minute, and if the ladder is 20 feet high, then how much work does he do in climbing the ladder?
8. Because of a prevailing wind, the force that opposes a certain runner is  $2x^2 + 3x + 4$  pounds at position  $x$ . How much work does this runner perform as he runs from  $x = 2$  to  $x = 10$  (with distance measured in feet)?
9. Set up, but do not evaluate, the integrals for each of the following arc length problems.
- The length of the curve  $y = \cos x$ ,  $0 \leq x \leq \pi/2$
  - The length of the curve  $x^2 = y^3$ ,  $1 \leq x \leq 4$
  - The length of the curve  $\sin y = x$ ,  $0 \leq y \leq \pi/2$
  - The length of the curve  $y = x^2$ ,  $1 \leq x \leq 3$
10. Set up the integral for, but do not calculate, the average value of the given function on the given interval.
- $f(x) = \sin^2 x$        $[1, 4]$
  - $g(x) = \tan x$        $[0, \pi/3]$
  - $h(x) = \frac{2x}{x+1}$ ,       $[-2, 2]$
  - $f(x) = \frac{\sin x}{2 + \cos x}$        $[-\pi/2, \pi]$
11. Write down the sum that will estimate the given integral using the method of rectangles with mesh of size  $k$ . You need not actually evaluate the sum.
- $\int_0^4 e^{-x^2} dx$        $k = 4$
  - $\int_{-2}^2 \cos(e^x) dx$        $k = 8$
  - $\int_{-2}^0 \sin x^2 dx$        $k = 5$
  - $\int_0^4 \frac{e^x}{2 + \cos x} dx$        $k = 10$
12. Do each of the problems in Exercise 11 with “method of rectangles” replaced by “trapezoid rule.”

*This page intentionally left blank*

# Final Exam

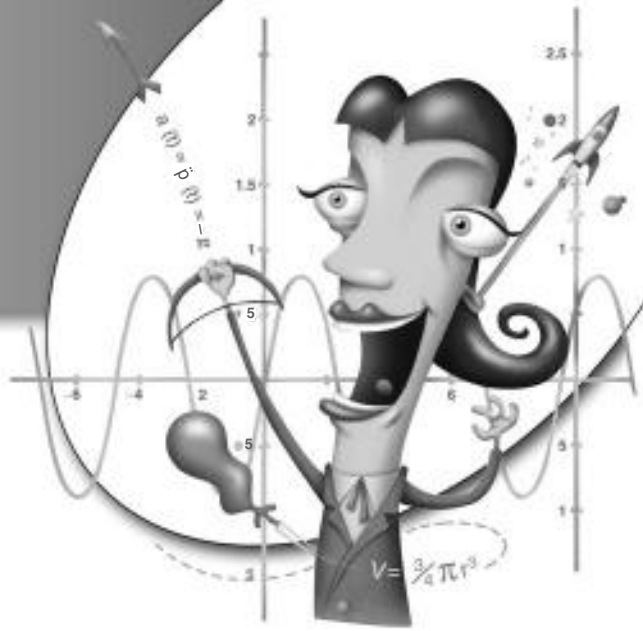

1. The number  $3.965454\overline{54}$  written as a rational fraction is
  - (a)  $3894/999$
  - (b)  $3152/1000$
  - (c)  $39258/9900$
  - (d)  $41445/9999$
  - (e)  $5312/2122$
2. The intersection of the sets  $[2, 4]$  and  $(3, 6)$  is
  - (a)  $(3, 4]$
  - (b)  $[2, 6)$
  - (c)  $(3, 5)$
  - (d)  $(2, 6]$
  - (e)  $[3, 4]$
3. The intersection of the sets  $\{(x, y) : x^2 + y^2 < 1\}$  and  $\{(x, y) : y > 0\}$  is
  - (a) a half-disc with boundary
  - (b) a quarter-disc
  - (c) a disc without boundary
  - (d) a disc with boundary
  - (e) a half-disc without boundary
4. The line through the points  $(2, -4)$  and  $(1, 6)$  has slope
  - (a) 10
  - (b)  $-10$
  - (c) 5
  - (d) 3
  - (e)  $-2$



5. The equation of the line through  $(1, 2)$  that is perpendicular to  $y = 3x + 6$  is
- (a)  $y - 1 = [1/3](x - 2)$
  - (b)  $y - 2 = 3(x - 1)$
  - (c)  $y = [1/3](x + 1)$
  - (d)  $y - 2 = [-1/3](x - 1)$
  - (e)  $y - 2 = [1/3](x - 1)$
6. The equation of the line through  $(-2, 5)$  that is parallel to  $y = -4x + 2$  is
- (a)  $y - 5 = -4(x + 2)$
  - (b)  $y - 2 = -4(x + 5)$
  - (c)  $y + 5 = 4(x - 2)$
  - (d)  $y - 5 = 4(x - 2)$
  - (e)  $y + 2 = 4(x - 5)$
7. The line passing through the points  $(2, 1)$  and  $(5, 3)$  has equation
- (a)  $y + 2 = [3/2](x + 1)$
  - (b)  $y - 2 = [2/3](x - 1)$
  - (c)  $y - 1 = [-2/3](x - 2)$
  - (d)  $y - 1 = [2/3](x - 2)$
  - (e)  $y + 1 = [2/3](x + 2)$
8. The equation  $y + y^2 - 3x + 2 = 0$  describes
- (a) a circle
  - (b) a parabola
  - (c) a line
  - (d) a cardioid
  - (e) an ellipse
9. The curve  $y = x^3$  intersects the line  $y = x$
- (a) in a segment
  - (b) in a circle
  - (c) in an arc
  - (d) in two points
  - (e) in one point
10. The sine of an angle is always
- (a) between 1 and 2 inclusive
  - (b) between  $-1$  and  $0$  exclusive
  - (c) between  $-1$  and  $1$  inclusive

- (d) between 0 and 1 inclusive  
(e) between 5 and 10 exclusive
11. The sine and cosine of  $\pi/3$  are  
(a)  $1/2$  and  $\sqrt{3}/2$   
(b)  $\sqrt{3}/2$  and  $1/2$   
(c)  $\sqrt{2}/2$  and  $\sqrt{2}/2$   
(d)  $-\sqrt{3}/2$  and  $1/2$   
(e)  $-1/2$  and  $\sqrt{3}/2$
12. Let  $S$  be the set of all people and let  $T$  be the set of all people. Let  $f$  be the rule that assigns to each person his guru. Is  $f$  a function?  
(a) no  
(b) yes  
(c) sometimes  
(d) maybe  
(e) definitely
13. If  $f(x) = x^2 + 1$  and  $g(x) = 3x - 5$  then  $g \circ f(x)$  equals  
(a)  $x^2 - x$   
(b)  $x - 5$   
(c)  $9x^2 + x + 4$   
(d)  $x^2 - 2$   
(e)  $3x^2 - 2$
14. If  $f(x) = x^3 + 1$  then  $f^{-1}(x)$  equals  
(a)  $\sqrt[3]{x - 1}$   
(b)  $\sqrt{x - 1}$   
(c)  $x - 1$   
(d)  $(x - 1)^3$   
(e)  $x^3$
15. The limit  $\lim_{x \rightarrow 2} \frac{x^2 - 4}{x - 2}$  equals  
(a)  $-2$   
(b)  $1$   
(c)  $4$   
(d)  $3$   
(e)  $2$

16. The limit of a function  $f$  at a point  $c$ , if it exists, is
- (a) asymptotic
  - (b) mellifluous
  - (c) ambiguous
  - (d) unique
  - (e) well-defined
17. Let  $f(x) = \begin{cases} -2 & \text{if } x < 3 \\ x^2 & \text{if } x \geq 3 \end{cases}$ . Then
- (a)  $\lim_{x \rightarrow 3^-} f(x) = 1$
  - (b)  $\lim_{x \rightarrow 3^+} f(x) = 12$
  - (c)  $\lim_{x \rightarrow 3^-} f(x) = 1$
  - (d)  $\lim_{x \rightarrow 3^-} f(x) = -2$
  - (e)  $\lim_{x \rightarrow 3^+} f(x) = -2$
18. The value of  $\lim_{x \rightarrow 1} (x - 1)^2 \sin(1/(x - 1))$  is
- (a)  $-2$
  - (b)  $2$
  - (c)  $-1$
  - (d)  $1$
  - (e)  $0$
19. The function  $f(x) = \begin{cases} -x^2 & \text{if } x < 3 \\ -x^3 + 18 & \text{if } x \geq 3 \end{cases}$  is
- (a) continuous at  $x = 3$
  - (b) discontinuous at  $x = 3$
  - (c) limited at  $x = 3$
  - (d) attenuated at  $x = 3$
  - (e) undefined at  $x = 3$
20. The derivative of the function  $f(x) = x^3 - x^2$  at  $x = 3$  is
- (a) 20
  - (b) 21
  - (c) 19
  - (d) 18
  - (e) 17
21. The function  $f(x) = \sqrt{|x - 1|}$  is
- (a) ambiguous at 1
  - (b) precisely at 1
  - (c) undefined at 1
  - (d) differentiable at 1

- (e) not differentiable at 1
22. The instantaneous velocity of a car whose motion is given by  $p(t) = t/(t + 1)$  at time  $t = 2$  is
- (a)  $1/6$
  - (b)  $1/9$
  - (c)  $1/8$
  - (d)  $1/7$
  - (e)  $1/10$
23. If  $f$  is differentiable at the point  $c$  then  $f$  is
- (a) approachable at the point  $c$
  - (b) attenuated at the point  $c$
  - (c) continuous at the point  $c$
  - (d) indivisible at the point  $c$
  - (e) ambiguous at the point  $c$
24. The tangent line to the curve  $y = x^3 + x$  at the point  $(1, 2)$  has equation
- (a)  $y + 2 = 4(x + 1)$
  - (b)  $y + 2 = 3(x - 4)$
  - (c)  $y - 1 = 4(x - 2)$
  - (d)  $y - 4 = 2(x - 1)$
  - (e)  $y - 2 = 4(x - 1)$
25. The derivative of the function  $f(x) = \ln x/e^x$  is
- (a)  $\frac{1/x - \ln x}{e^x}$
  - (b)  $\frac{1/x + \ln x}{e^x}$
  - (c)  $\frac{\ln x - 2/x}{e^x}$
  - (d)  $\frac{e^x - 1}{\ln x + 1}$
  - (e)  $\frac{e^x}{e^x + 1}$
26. If  $f$  is an invertible, differentiable function and  $f(0) = 1$  and  $f'(0) = 2$  then the derivative of  $f^{-1}$  at the point 1 is
- (a) 2
  - (b) 3
  - (c) 4
  - (d)  $1/3$
  - (e)  $1/2$



27. The function  $f(x) = x^3 + x$  has a graph which is
- concave up at all points
  - concave down when  $x < 0$  and concave up when  $x > 0$
  - concave up when  $x < 0$  and concave down when  $x > 0$
  - concave down at all points
  - decreasing at all point
28. The function  $g(x) = \frac{x^2}{x+1}$  has a graph which is
- increasing on  $(-\infty, -2)$  and  $(0, \infty)$ , decreasing on  $(-2, 0)$
  - decreasing on  $(-\infty, -2)$  and  $(0, \infty)$ , increasing on  $(-2, 0)$
  - increasing on  $(-\infty, -2)$ , decreasing on  $(0, \infty)$ , decreasing on  $(-2, 0)$
  - decreasing on  $(-\infty, -2)$ , increasing on  $(0, \infty)$ , decreasing on  $(-2, 0)$
  - increasing everywhere
29. The function  $h(x) = \frac{x}{x^2 + 1}$  has
- a local minimum at  $x = 2$
  - a local maximum at  $x = -1$  and a local maximum at  $x = 1$
  - a local minimum at  $x = -1$  and a local maximum at  $x = 1$
  - a local maximum at  $x = -1$  and a local minimum at  $x = 1$
  - a local minimum at  $x = -1$  and a local minimum at  $x = 1$
30. A cylindrical can is to hold 20 cubic inches. What dimensions for the can will use the least material?
- $r = \sqrt[3]{20/\pi}$ ,  $h = 2\sqrt[3]{20/\pi}$
  - $r = 2\sqrt[3]{10/\pi}$ ,  $h = \sqrt[3]{10/\pi}$
  - $r = \sqrt[3]{10\pi}$ ,  $h = 2\sqrt[3]{10\pi}$
  - $r = \sqrt[2]{10/\pi}$ ,  $h = 2\sqrt[2]{10/\pi}$
  - $r = \sqrt[3]{10/\pi}$ ,  $h = 2\sqrt[3]{10/\pi}$
31. The function  $f(x) = x^2 \sin x$ ,  $0 < x < \infty$  has
- no local maxima
  - no local minima
  - finitely many local minima
  - infinitely many local maxima
  - finitely many local maxima
32. A cubic polynomial function will
- always have a local maximum
  - always have a local minimum

- (c) never have a local maximum
  - (d) sometimes have a local maximum
  - (e) never have a local minimum
33. A basketball is losing air at the rate of 3 cubic inches per minute. At the moment that the radius equals 5 inches, at what rate is the radius changing?
- (a)  $-3/(50\pi)$  inches per minute
  - (b)  $-3/(100\pi)$  inches per minute
  - (c)  $-6/(100\pi)$  inches per minute
  - (d)  $-3/(10\pi)$  inches per minute
  - (e)  $-3/(7\pi)$  inches per minute
34. A ball is dropped from a height of 100 feet from the surface of the Earth. After how many seconds does it hit the ground?
- (a)  $5/2$  seconds
  - (b) 2 seconds
  - (c) 3 seconds
  - (d)  $7/2$  seconds
  - (e) 1 second
35. The graph of the function  $f(x) = x^4 + 10x$  is
- (a) always concave down
  - (b) concave up only when  $x < 0$
  - (c) always concave up
  - (d) never concave up
  - (e) concave up only when  $x > 0$
36. A ball is thrown straight down toward the earth with a velocity of 10 feet per second. It hits the ground after 3 seconds. From what height was the ball launched?
- (a) 194 feet
  - (b) 150 feet
  - (c) 174 feet
  - (d) 200 feet
  - (e) 19 feet
37. An antiderivative of the function  $f(x) = x^2 + x$  is
- (a)  $F(x) = x^3/3 + x^2/2$
  - (b)  $F(x) = x^3/3 - x^2/2$
  - (c)  $F(x) = x^3/2 + x^2/3$

- (d)  $F(x) = x^3 + x^2$   
(e)  $F(x) = x^3/4 + x^2/5$
38. An antiderivative for the function  $g(x) = x \sin(x^2)$  is
- (a)  $G(x) = \frac{1}{3} \cdot \sin(x^2)$   
(b)  $G(x) = \cos(x^2)$   
(c)  $G(x) = -\frac{1}{4} \cdot \cos(x^2)$   
(d)  $G(x) = -\frac{1}{2} \cdot \cos(x^2)$   
(e)  $G(x) = \frac{1}{3} \cdot \cos(x^2)$
39. The indefinite integral  $\int \frac{x}{x^2 + 1} dx$  equals
- (a)  $[1/x^2] \ln(x^2 + 1)$   
(b)  $[1/x] \ln(x^2 + 1)$   
(c)  $[1/2] \ln(x^2 - 1)$   
(d)  $[1/3] \ln(x^2 + 1)$   
(e)  $[1/2] \ln(x^2 + 1)$
40. The area under the curve  $f(x) = x^2 + x$ , above the  $x$ -axis, and between  $x = 2$  and  $x = 4$  equals
- (a)  $74/3$   
(b)  $72/5$   
(c)  $65/7$   
(d)  $33/10$   
(e)  $77/2$
41. The area between the curve  $y = \sin x$  and the  $x$ -axis over the interval  $[\pi/2, 5\pi/2]$  is
- (a) 4  
(b) 3  
(c) 5  
(d) 2  
(e) 1
42. The value of the integral  $\int_{\sqrt{\pi/2}}^{\sqrt{2\pi}} 2x \cos(x^2) dx$  is
- (a)  $\pi$   
(b) 2



- (c) 0  
(d)  $-1$   
(e) 1
43. The area between the curves  $y = \sin x$  and  $y = \cos x$  over the interval  $[\pi/2, 9\pi/4]$  is  
(a)  $5\sqrt{2} - 1$   
(b)  $4\sqrt{2} - 1$   
(c)  $\sqrt{2} - 5$   
(d)  $5\sqrt{2} + 1$   
(e)  $\sqrt{2} + 1$
44. If  $\int_3^5 f(x) dx = 2$  and  $\int_3^4 f(x) dx = 7$  then  $\int_4^5 f(x) dx$  equals  
(a)  $-4$   
(b)  $-5$   
(c) 5  
(d) 4  
(e) 2
45. If  $\int_a^b f(x) dx = 7$  and  $\int_a^b g(x) dx = -3$  then  $\int_a^b 5f(x) - 4g(x) dx$  equals  
(a) 50  
(b) 40  
(c) 48  
(d) 46  
(e) 47
46. The area between the parabolas  $y = x^2 + 1$  and  $y = -x^2 + 4x + 7$  equals  
(a)  $64/3$   
(b)  $61/3$   
(c)  $64/5$   
(d)  $59/2$   
(e)  $63/7$
47. The area between the parabola  $y = x^2 - 8 - 2x$  and the  $x$ -axis is  
(a) 52  
(b) 40  
(c) 12  
(d) 36  
(e) 24

48. If  $\int_a^b f(x) dx = 1$  and  $\int_a^b g(x) dx = 1$  then  $\int_a^b f(x) \cdot g(x) dx$  equals
- (a) 1
  - (b) 0
  - (c) cannot be determined
  - (d)  $-1$
  - (e) too large to measure
49. The limit  $\lim_{x \rightarrow 0} \frac{\cos x - 1}{\sin^2 x}$  equals
- (a)  $1/2$
  - (b)  $-1/2$
  - (c)  $1/3$
  - (d)  $-1/3$
  - (e) 1
50. The limit  $\lim_{x \rightarrow +\infty} xe^{-x}$  equals
- (a)  $-2$
  - (b) 2
  - (c)  $-1$
  - (d) 1
  - (e) 0
51. The limit  $\lim_{x \rightarrow 0^+} |\ln x|^x$  equals
- (a) 1
  - (b) 0
  - (c) 2
  - (d)  $e$
  - (e)  $-1$
52. The limit  $\lim_{x \rightarrow +\infty} \frac{\sqrt{x} - x/2}{x^2}$  equals
- (a) 3
  - (b) 2
  - (c) 0
  - (d) 1
  - (e)  $-1$
53. The limit  $\lim_{x \rightarrow 0} x \ln^2 |x|$  equals
- (a) 3
  - (b) 2
  - (c) 0

- (d) 1  
(e) -2
54. The limit  $\lim_{x \rightarrow 0} \left( \frac{1}{\ln(1+x)} - \frac{1}{x} \right)$  equals  
(a)  $-1/3$   
(b)  $-1/2$   
(c)  $1/4$   
(d)  $1/3$   
(e)  $1/2$
55. The limit  $\lim_{x \rightarrow +\infty} \left( \sqrt[3]{x+1} - \sqrt[3]{x} \right)$  equals  
(a) 0  
(b) 1  
(c) 2  
(d) -1  
(e) -2
56. The integral  $\int_1^2 (x-1)^{-1/2} dx$  equals  
(a) 1  
(b) 2  
(c) 3  
(d) -2  
(e) -1
57. The integral  $\int_{-1}^1 x^{-2} dx$  is  
(a) divergent  
(b) convergent and equal to 1  
(c) convergent and equal to 2  
(d) conditionally convergent  
(e) conditionally divergent
58. The integral  $\int_2^{+\infty} x^{-2} dx$   
(a) diverges  
(b) converges and equals  $1/2$   
(c) converges and equals  $1/3$   
(d) converges and equals 1  
(e) is indeterminate
59. The integral  $\int_5^{\infty} \frac{1}{x \ln x} dx$   
(a) converges and equals 1

- (b) converges and equals 2  
 (c) diverges  
 (d) oscillates  
 (e) permutes
60. The area under the curve  $f(x) = x^{-3/2}$ , above the  $x$ -axis, and over the interval  $[2, \infty)$ , is equal to  
 (a) 4  
 (b)  $1/2$   
 (c) 2  
 (d)  $\sqrt{2}$   
 (e)  $\sqrt[3]{2}$
61. Simplify the expression  $\log_{10} \left[ \frac{100^x \cdot 3^{-x}}{10^y \cdot (\sqrt{10})^4} \right]$ .  
 (a)  $x + x \log_{10} 2 - 3y - 6$   
 (b)  $2x - x \log_{10} 3 - y - 2$   
 (c)  $x \log_{10} 2 - 3y + 5$   
 (d)  $x - 3 \log_{10} y + \log_{10} x$   
 (e)  $x \log_{10} y$
62. Express  $\ln(16/125)$  in terms of  $\ln 2$  and  $\ln 5$ .  
 (a)  $3 \ln 2 + 4 \ln 5$   
 (b)  $4 \ln 2 - 3 \ln 5$   
 (c)  $5 \ln 2 - 2 \ln 5$   
 (d)  $\ln 5 - \ln 2$   
 (e)  $(\ln 5) \cdot (\ln 2)$
63. The derivative of  $f(x) = \ln(x^2 + x)$  is  
 (a)  $(2x + 1)/(x^2 + x)$   
 (b)  $(x + 1)/(x^2 + x)$   
 (c)  $x/(x^2 + x)$   
 (d)  $x/(x + 1)$   
 (e)  $x^2/(x - 1)$
64. The derivative of  $h(x) = (\ln x)^5$  is  
 (a)  $4(\ln x)^3 \cdot (1/x^2)$   
 (b)  $(\ln x)^2 \cdot x$   
 (c)  $5(\ln x)^4 \cdot (1/x)$   
 (d)  $x \cdot \ln x$   
 (e)  $x/(\ln x)$

65. The integral  $\int \frac{2x}{1+x^2} dx$  evaluates to
- (a)  $\ln(x - x^2) + C$
  - (b)  $\ln(x + 1) + C$
  - (c)  $\ln x + C$
  - (d)  $\ln(1 - x^2) + C$
  - (e)  $\ln(1 + x^2) + C$
66. Evaluate the integral  $\int \frac{\cos x}{3 \sin x - 5} dx$ .
- (a)  $[1/3] \ln(3 \sin x - 5) + C$
  - (b)  $[1/5] \ln(3 \sin x + 5) + C$
  - (c)  $[1/2] \ln(3 \sin x - 3) + C$
  - (d)  $[1/3] \ln(3 \sin x + 5) + C$
  - (e)  $[1/9] \ln(2 \sin x - 5) + C$
67. Simplify the expressions  $\exp(\ln a - \ln b)$  and  $\ln(5 \exp b)$ .
- (a)  $b/a$  and  $\ln b + 5$
  - (b)  $a/b$  and  $\ln 5 + b$
  - (c)  $ab$  and  $\ln(5b)$
  - (d)  $a/b$  and  $b \ln 5$
  - (e)  $b/a$  and  $5 \ln b$
68. Simplify the expression  $\frac{[\exp(a)]^3 \cdot [\exp(b)]^2}{[\exp(c)]^5}$
- (a)  $\exp(a - b + c)$
  - (b)  $\exp(3a - 4b + 5c)$
  - (c)  $\exp(a + b + c)$
  - (d)  $\exp(3a + 2b - 5c)$
  - (e)  $\exp(2a - 3b + 5c)$
69. The derivative of the function  $f(x) = \exp(\sin^2 x)$  is
- (a)  $\exp(\cos^2 x) \cdot (2 \sin x \cdot \cos x)$
  - (b)  $\exp(\sin x) \cdot (2 \sin x \cdot \cos x)$
  - (c)  $\exp(\sin^2 x) \cdot (2 \sin x)$
  - (d)  $\exp(\sin x \cos x) \cdot (2 \sin x \cdot \cos x)$
  - (e)  $\exp(\sin^2 x) \cdot (2 \sin x \cdot \cos x)$
70. Calculate the integral  $\int \exp[\sin x] \cdot \cos x dx$ .
- (a)  $\exp[\tan x] + C$
  - (b)  $\exp[\cos x] + C$
  - (c)  $\exp[\sin x] + C$

- (d)  $\exp[\sin x] + \cos x + C$   
(e)  $\exp[\cos x] + \sin x + C$
71. Calculate  $\int [\exp(2x)]^3 dx$ .  
(a)  $[\exp(3x)]^2 + C$   
(b)  $[\exp(2x)]^3 + C$   
(c)  $[\exp(2x)]^4/4 + C$   
(d)  $[1/6][\exp(2x)]^3 + C$   
(e)  $[1/5][\exp(2x)]^4 + C$
72. Simplify  $\ln(e^3 \cdot 5^4)$ .  
(a)  $3 + 4 \ln 5$   
(b)  $3 - 4 \ln 5$   
(c)  $5 + 3 \ln 4$   
(d)  $4 + 5 \ln 3$   
(e)  $5 - 5 \ln 5$
73. Simplify the expression  $\ln[e^{3x} \cdot 5^e]$ .  
(a)  $x + e \ln 5$   
(b)  $3x + 3 \ln 5$   
(c)  $3x + e \ln 5$   
(d)  $x - e \ln 5$   
(e)  $3x + 5 \ln e$
74. Simplify the expression  $e^{4 \ln 7 - 2 \ln 3}$ .  
(a)  $7^4/3^2$   
(b)  $7^2/3^4$   
(c)  $7^7/3^3$   
(d)  $4^4/3^3$   
(e)  $4^7/2^3$
75. Calculate  $\log_2 8 - \log_3 81 + \log_5 125$ .  
(a) 1  
(b) 2  
(c) 3  
(d) -2  
(e) -1
76. Solve the equation  $3^x \cdot 5^{2x} = 3/7^x$  for  $x$ .  
(a)  $x = \log_5 323$   
(b)  $x = \log_3 525$

- (c)  $x = \log_{252} 3$   
 (d)  $x = \log_{52} 3$   
 (e)  $x = \log_{525} 3$
77. Calculate  $\frac{d}{dx} \log_3(\sin x)$ .  
 (a)  $\cos x / [\ln 3 \cdot \sin x]$   
 (b)  $\sin x / [\ln 3 \cdot \cos x]$   
 (c)  $\sin x / \cos x$   
 (d)  $\cos x / [\ln \sin x]$   
 (e)  $\cos x / [\ln 3 \ln \sin x]$
78. Calculate  $\frac{d}{dx} 5^{\cos x}$ .  
 (a)  $5^{\sin x} \cdot \ln 5 \cdot \cos x$   
 (b)  $5^{\cos x} \cdot \ln 5 \cdot (-\sin x)$   
 (c)  $5^{\sin x} \cdot \ln 5$   
 (d)  $5^{\cos x} \cdot \ln 5$   
 (e)  $5^{\cos x \sin x} \cdot \ln 5 \cdot \cos x$
79. Calculate  $\int 3^{\sin x} \cdot \cos x \, dx$ .  
 (a)  $3^{\sin x \cos x} \cdot \ln 3$   
 (b)  $3^{\cos x} \cdot \ln 3$   
 (c)  $3^{\sin x} \cdot \ln 3$   
 (d)  $3^{\sin x} / \ln 3$   
 (e)  $3^{\cos x} / \ln 3$
80. The derivative of  $g(x) = x^{\sin x}$  is  
 (a)  $(\sin x)(\cos x)x^{\sin x}$   
 (b)  $(\sin x) \cdot x^{\cos x}$   
 (c)  $(\cos x) \cdot x^{\sin x}$   
 (d)  $(\sin x) \cdot x^{\sin x - 1}$   
 (e)  $\left[ \cos x \cdot \ln x + \frac{\sin x}{x} \right] \cdot x^{\sin x}$
81. A population of bacteria tends to double every three hours. If there are 10,000 bacteria at 10:00 a.m., then how many will there be at noon?  
 (a) 14,444  
 (b) 16,355  
 (c) 12,991  
 (d) 15,874  
 (e) 13,565

82. Calculate  $\frac{d}{dx} \sin^{-1}(x^2 + x)$ .
- $(x^2 + x) \cdot \sin^{-1}(x)$
  - $\cos^{-1}(x^2 + x)$
  - $(2x + 1)/\sqrt{1 - x^4 - 2x^3} = x^2$
  - $(x + 1)/\sqrt{1 - x^4 - x^2}$
  - $(x^2 + x)/\sqrt{1 - x^2 - x}$
83. Calculate  $\int x^2 \cos x \, dx$ .
- $x^2 \sin x + 2x \sin x + \sin x + C$
  - $x^2 \cos x + x \sin x + x$
  - $x^2 \sin x + 2 \cos x - \sin x + C$
  - $x^2 \cos x - 2x \sin x + 2 \cos x + C$
  - $x^2 \sin x + 2x \cos x - 2 \sin x + C$
84. Evaluate  $\int \ln x \, dx$ .
- $x \ln x - x + C$
  - $x \ln x + x + C$
  - $\ln x - x + C$
  - $x \ln x - \ln x + C$
  - $\ln x - x^2 \ln x + C$
85. Calculate the integral  $\int \frac{dx}{(x-1)(x+2)} \, dx$ .
- $[2/3] \ln|x-1| + [1/3] \ln|x+2| + C$
  - $[1/3] \ln|x-1| - [1/3] \ln|x+2| + C$
  - $[-1/3] \ln|x+1| - [2/3] \ln|x-2| + C$
  - $\ln|x-1| - \ln|x+2| + C$
  - $\ln|x-3| - \ln|x+3| + C$
86. Calculate the integral  $\int \frac{x \, dx}{(x+1)(x^2+1)} \, dx$ .
- $\ln[x(x^2+1)] - \ln|+1| + C$
  - $\ln|x-1| - \ln(x^2-1) - \tan x + C$
  - $\ln|x+1| + \ln(x^2+1) + x^2+1 + C$
  - $[-1/2] \ln|x+1| + [1/4] \ln(x^2+1) + [1/2] \tan^{-1} x + C$
  - $\ln|x+1| - \ln(x^2+1) + \tan^{-1} x + C$
87. Evaluate the integral  $\int \frac{2x \, dx}{(x^2+1)^3}$ .
- $[-1/2](x^2+1)^{-2} + C$
  - $[1/2](x^2+1)^3 + C$



- (c)  $(x^2 + 1)^4 + C$   
(d)  $(x^2 + 1)^{-3} + C$   
(e)  $(x^2 + x)^{-3}$
88. Evaluate the integral  $\int \sin^2 x \cos^3 x dx$ .  
(a)  $\cos^3 x - \sin^4 x + C$   
(b)  $\cos^3 x \sin^4 x + C$   
(c)  $\sin^3 x \cos^4 x + C$   
(d)  $\sin^3 x/3 - \sin^5 x/5 + C$   
(e)  $\sin^3 x/3 + \sin^5 x/5 + C$
89. Calculate  $\int \sin^2 x \cos^2 x dx$ .  
(a)  $x/8 + \sin 4x + C$   
(b)  $x/8 - (\sin 4x)/32 + C$   
(c)  $1/4 - (\sin 4x)/4 + C$   
(d)  $x/4 + (\cos 4x)/32 + C$   
(e)  $x/8 + (\sin 4x)/4 + C$
90. A solid region has base a square in the plane with vertices  $(\pm 1, 0)$  and  $(0, \pm 1)$ . The vertical slices parallel to the  $y$ -axis are squares with base in the  $x$ - $y$  plane. What is the volume of the solid?  
(a)  $8/3$   
(b)  $10/3$   
(c)  $7/3$   
(d)  $5/2$   
(e)  $6/5$
91. A solid is obtained by rotating the region below  $y = \sqrt{x}$ , above the  $x$ -axis, and between  $x = 2$  and  $x = 4$  about the  $x$ -axis. What is the resulting volume?  
(a)  $2\pi$   
(b)  $3\pi$   
(c)  $6\pi$   
(d)  $5\pi$   
(e)  $4\pi$
92. A body is moved along the real line from  $x = 1$  to  $x = 4$  while resisting a force of  $x^3 + 2x + 4$  pounds. How much work is performed in the process?  
(a)  $500/6$  ft. lbs.  
(b)  $125/2$  ft. lbs.

- (c)  $255/3$  ft. lbs.  
 (d)  $363/4$  ft. lbs.  
 (e)  $325/4$  ft. lbs.
93. Calculate the average of the function  $g(x) = \sin 3x$  over the interval  $[\pi/2, \pi]$ .  
 (a)  $-2/[3\pi]$   
 (b)  $5/\pi$   
 (c)  $3/[2\pi]$   
 (d)  $2/\pi$   
 (e)  $2/[3\pi]$
94. Set up (but do not calculate) the integral that represents the length of that portion of the graph of  $f(x) = x^2 + x$  over the interval  $[2, 5]$ .  
 (a)  $\int_2^5 \sqrt{2x^2 + 2x + 2} dx$   
 (b)  $\int_2^5 \sqrt[3]{4x^2 + 4x + 2} dx$   
 (c)  $\int_2^5 \sqrt{4x^2 + 4x + 2} dx$   
 (d)  $\int_2^5 \sqrt{4x^2 + 4x + 4} dx$   
 (e)  $\int_2^5 \sqrt{x^2 + 2x + 2} dx$
95. Set up, but do not calculate, the integral that represents the surface area of the surface obtained when the curve  $y = \sqrt{x}$ ,  $1 \leq x \leq 4$ , is rotated about the  $x$ -axis.  
 (a)  $\int_1^4 2\pi \sqrt{1/\text{sqr}tx} \cdot \sqrt{1 + x^2} dx$   
 (b)  $\int_1^4 2\pi \sqrt{x} \cdot \sqrt{1 + [1/(4x)]} dx$   
 (c)  $\int_1^4 2\pi \sqrt{x} \cdot \sqrt{1 + 4x} dx$   
 (d)  $\int_1^4 2\pi \sqrt{x} \cdot \sqrt{1 + 4x^2} dx$   
 (e)  $\int_1^4 2\pi \sqrt{x} \cdot \sqrt{1 + [1/(4x^2)]} dx$
96. A swimming pool is rectangular in shape with vertical sides. The bottom of the pool has dimensions 20 feet by 40 feet, and the pool is 10 feet deep. The pool is full. Calculate the total hydrostatic pressure on that portion of the short side of the pool between depths 2 feet and 5 feet.  
 (a) 1210.4  
 (b) 1310.4  
 (c) 1110.4  
 (d) 1001.4  
 (e) 1020.4

97. Give the trapezoidal rule approximation to the integral  $\int_0^2 e^{-x^2} dx$  with a uniform partition having four intervals.
- (a)  $[1/4] \cdot [e^{-0^2} + 2e^{-(1/2)^2} + 4e^{-(1)^2} + 2e^{-(3/2)^2} + e^{-2^2}]$
  - (b)  $[e^{-0^2} + 2e^{-(1/2)^2} + 2e^{-(1)^2} + 2e^{-(3/2)^2} + e^{-2^2}]$
  - (c)  $[1/4] \cdot [e^{-0^2} + e^{-(1/2)^2} + e^{-(1)^2} + e^{-(3/2)^2} + e^{-2^2}]$
  - (d)  $[1/4] \cdot [e^{-0^2} + 2e^{-(1/2)^2} + 2e^{-(1)^2} + 2e^{-(3/2)^2} + e^{-2^2}]$
  - (e)  $[1/2] \cdot [2e^{-0^2} + 2e^{-(1/2)^2} + 2e^{-(1)^2} + 2e^{-(3/2)^2} + 2e^{-2^2}]$
98. The advantage of Simpson's rule over the trapezoid rule (for approximation of integrals) is that
- (a) it is more accurate
  - (b) it is more complicated
  - (c) it is more confusing
  - (d) it involves double precision arithmetic
  - (e) it uses fractions
99. The reason that we use numerical methods to approximate integrals is that
- (a) it is fun to program the computer
  - (b) we are lazy
  - (c) many integrals cannot be calculated explicitly
  - (d) the textbook demands it
  - (e) we have no choice
100. Integration by parts is a technique for calculating
- (a) the integral of many different functions
  - (b) the integral of a difference of functions
  - (c) the integral of a quotient of functions
  - (d) the integral of a product of functions
  - (e) the integral of a sum of functions

*This page intentionally left blank*

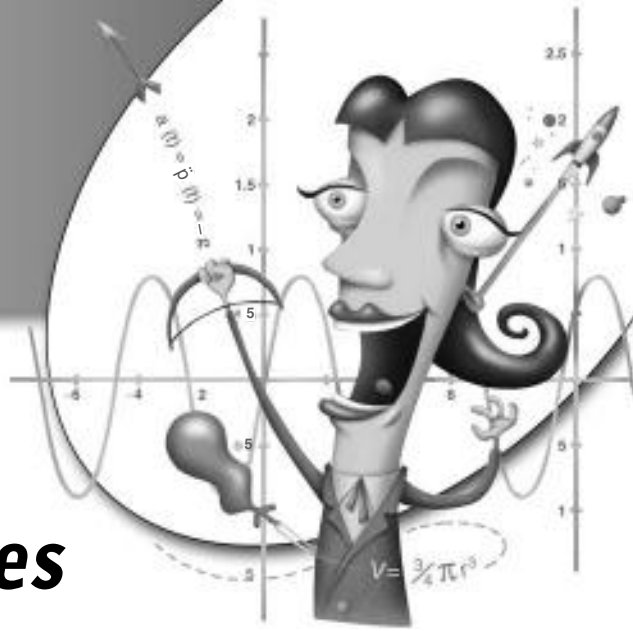

# Answers to Quizzes and Final Exam

This book has a great many exercises. For some we provide sketches of solutions and for others we provide just the answers. For some, where there is repetition, we provide no answer. For the sake of mastery, we encourage the reader to *write out complete solutions* to all the problems.

## Chapter 1

1. (a)  $\frac{1}{12}$
- (b)  $\frac{3221734}{100000}$
- (c)  $\frac{-66}{1539}$
- (d)  $\frac{2970}{4522}$
- (e)  $\frac{-670785}{9990}$
- (f)  $\frac{-1}{6}$
- (g)  $\frac{7}{117}$
- (h)  $\frac{57583}{9900}$

2. In Figure S1.2, set  $A = 2.3$ ,  $B = -\pi/3$ ,  $C = \pi$ ,  $D = \sqrt{2} - 1$ ,  $E = \sqrt{2} \cdot 3$ ,  $F = 5/2$ ,  $G = -9/10$ .

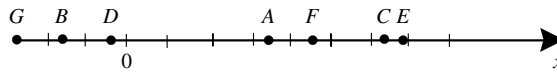

FIGURE S1.2

- 3.

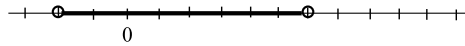

FIGURE S1.3a

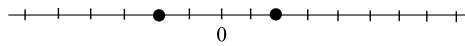

FIGURE S1.3b

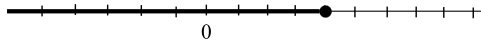

FIGURE S1.3c

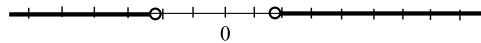

FIGURE S1.3d

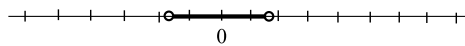

FIGURE S1.3e

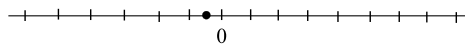

FIGURE S1.3f

4. Let  $A = (1, -3)$ ,  $B = (-2, 1)$ ,  $C = (\pi^2, -\pi)$ ,  $D = (-\sqrt{2}, \sqrt{3})$ ,  $E = (\sqrt{3}\pi, -1)$ ,  $F = (1/2, -7/4)$ .

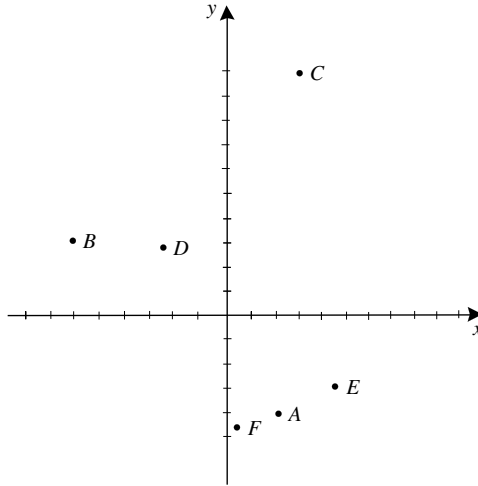

FIGURE S1.4

- 5.

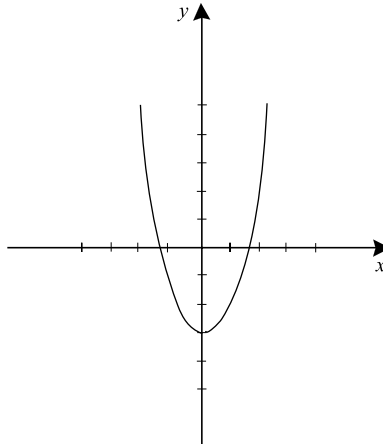

FIGURE S1.5a

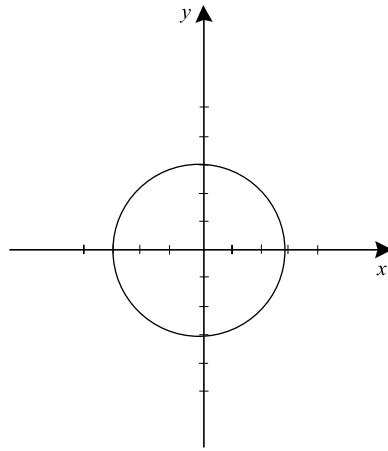

FIGURE S1.5b

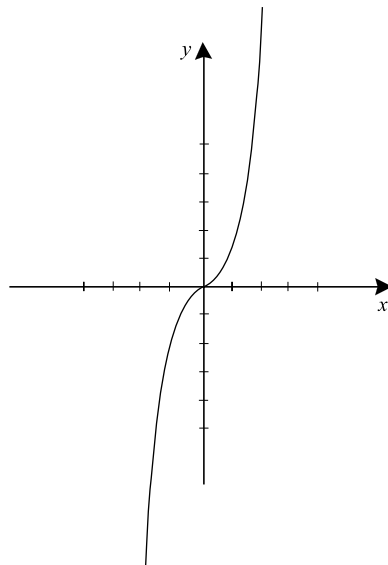

FIGURE S1.5c



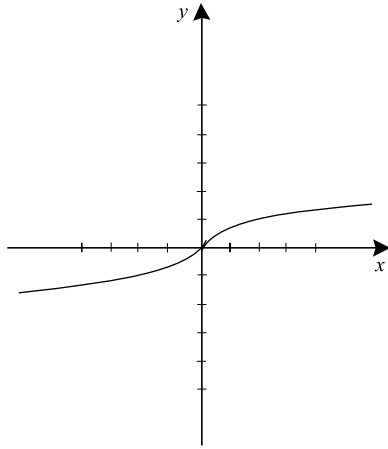

FIGURE S1.5d

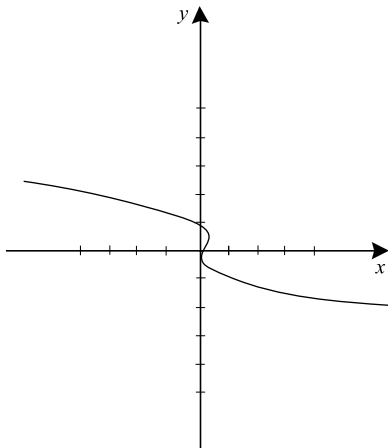

FIGURE S1.5e

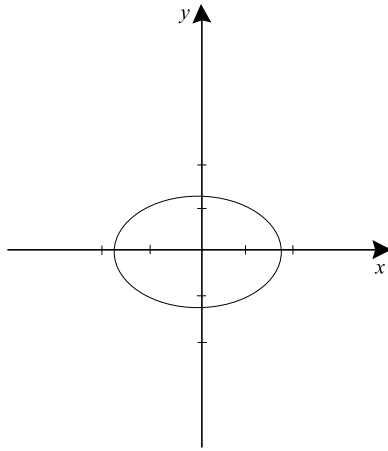

FIGURE S1.5f

6.

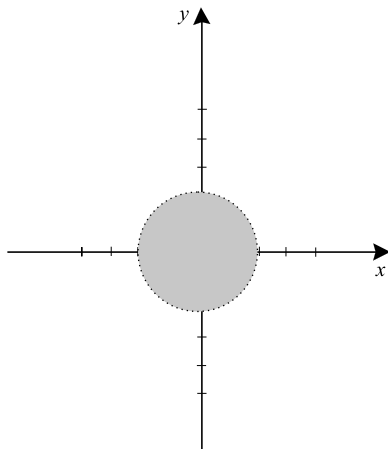

FIGURE S1.6a

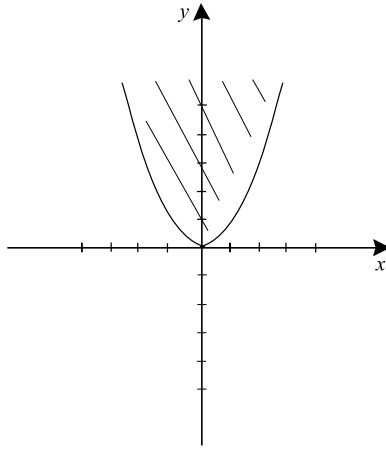

FIGURE S1.6b

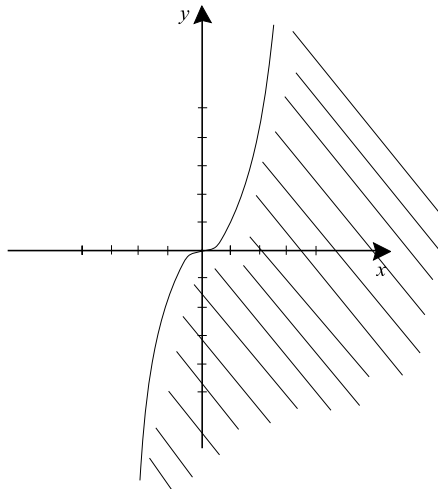

FIGURE S1.6c

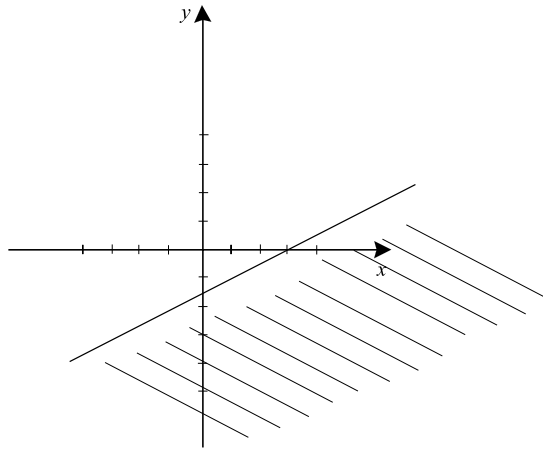

FIGURE S1.6d

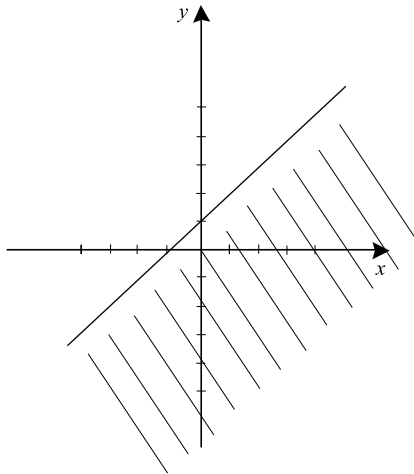

FIGURE S1.6e

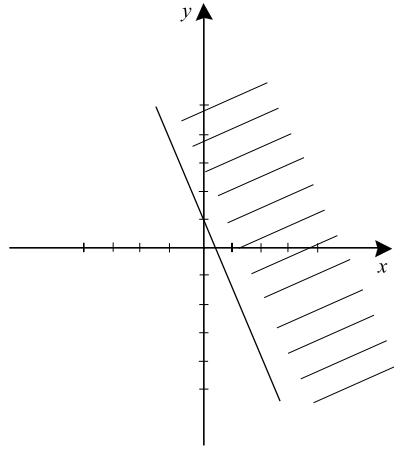
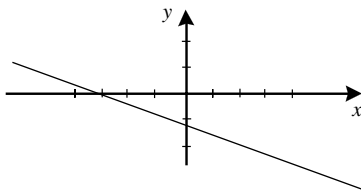
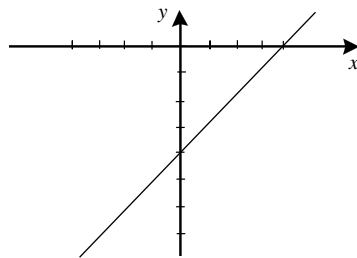

FIGURE S1.6f

7. (a) The given line has slope  $1/5$ .  
 (b) Given line has slope  $4$ , hence the requested line has slope  $-1/4$ .  
 (c) Write  $y = 2x + 4$  hence slope is  $2$ .  
 (d) Write  $y = (-1/2)x$  hence slope is  $-1/2$ .  
 (e) Slope =  $4/7$ .  
 (f) Write  $y = x/2 - 5/2$  hence slope is  $1/2$ .
8. (a)  $y + x/2 = -2$   
 (b)  $y + x + 3 = 0$   
 (c)  $y + 4x = 11$   
 (d)  $y + x/5 = 17/5$   
 (e)  $y = 4x$   
 (f)  $y + x/3 = 1/3$
- 9.



(a)



(b)

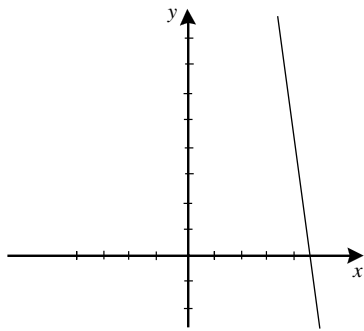

(c)

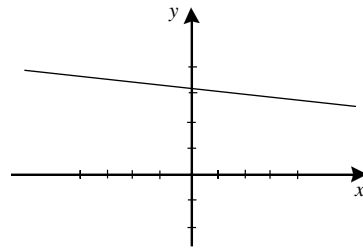

(d)

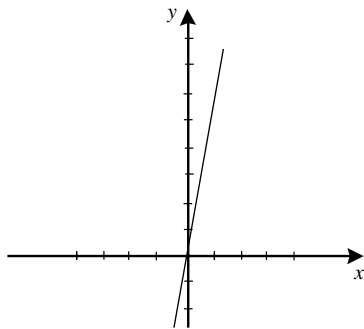

(e)

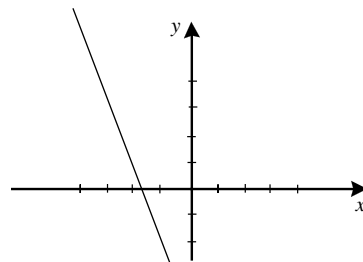

(f)

10. (a) Each person has one and only one mother. This is a function.  
 (b) Some men have more than one sister, others have none. This is not a function.  
 (c) Each real number has exactly one cube root. This is a function.  
 (d) Each positive integer has just one square. This is a function.  
 (e) Some cars have several passengers. Some have none. So this is not a function.  
 (f) Each toe is attached to one and only one foot. This is a function.  
 (g) Each rational number has precisely one integer which just follows it. This is a function.  
 (h) Each integer has one and only one predecessor. This is a function.  
 (i) Each real number has a well-defined cube, and adding four is a well-defined operation. This is a function.

11.

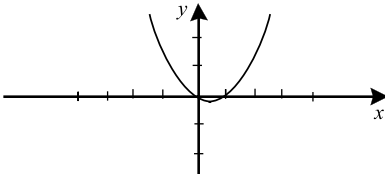

(a)

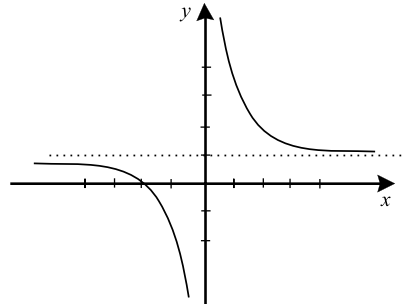

(b)

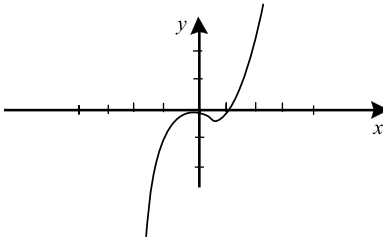

(c)

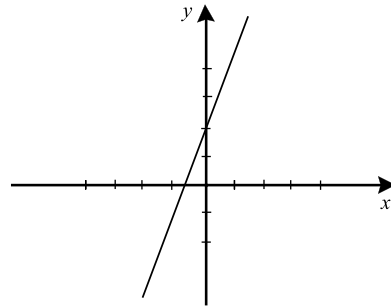

(d)

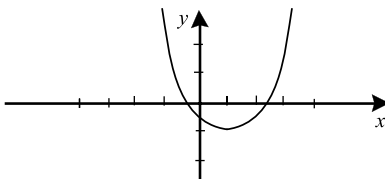

(e)

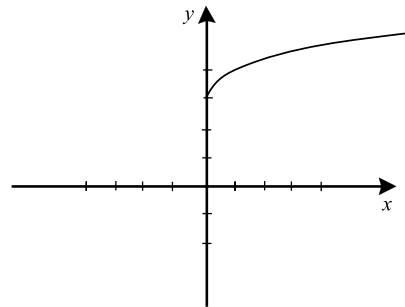

(f)

12. (a)  $\sqrt{3}/2$   
 (b)  $-1/\sqrt{3}$   
 (c)  $-\sqrt{2}$   
 (d)  $-\sqrt{2}$   
 (e)  $-1$   
 (f)  $\sqrt{2}/2$

13. We check the first six identities.

- (a)  $\sin \pi/6 = 1/2$ ,  $\sin \pi/6 = \sqrt{3}/2$ ,  $\sin^2 \pi/6 + \cos^2 \pi/6 = [1/2]^2 + [\sqrt{3}/2]^2 = 1/4 + 3/4 = 1$ .
- (b)  $\cos \pi/6 = \sqrt{3}/2$ ,  $\sin \pi/6 = 1/2$ ,  $-1 \leq \sqrt{3}/2 \leq 1$ ,  $-1 \leq 1/2 \leq 1$ .
- (c)  $\tan \pi/6 = 1/\sqrt{3}$ ,  $\sec \pi/6 = 2/\sqrt{3}$ ,  $\tan^2 \pi/6 + 1 = [1/\sqrt{3}]^2 + 1 = 4/3 = \sec^2 \pi/6$ .
- (d)  $\cot \pi/6 = \sqrt{3}$ ,  $\csc \pi/6 = 2$ ,  $\cot^2 \pi/6 + 1 = [\sqrt{3}]^2 + 1 = 4 = 2^2 = \csc^2 \pi/6$ .
- (e)  $\sin(\pi/6 + (-\pi/3)) = \sin(-\pi/6) = -1/2$ ,  $\sin \pi/6 \cos(-\pi/3) + \cos \pi/6 \sin(-\pi/3) = [1/2][1/2] + [\sqrt{3}/2][-\sqrt{3}/2] = -1/2$ .
- (f)  $\cos(\pi/6 + (-\pi/3)) = \cos(-\pi/6) = \sqrt{3}/2$ ,  $\cos \pi/6 \cos(-\pi/3) - \sin \pi/6 \sin(-\pi/3) = [\sqrt{3}/2][1/2] - [1/2][-\sqrt{3}/2] = \sqrt{3}/2$ .

14. We shall do (a), (c), (e).

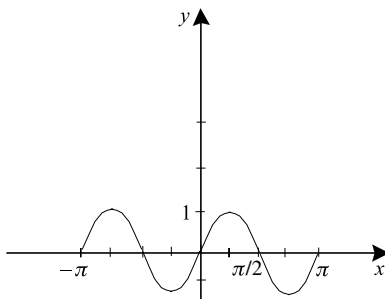

FIGURE S1.14a

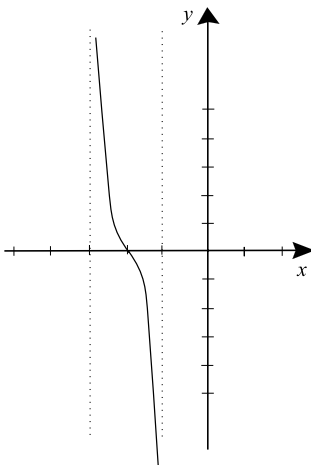

FIGURE S1.14c



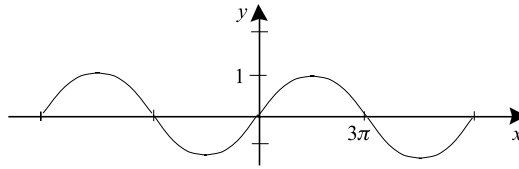

FIGURE S1.14e

15. (a)  $\theta = 15^\circ$   
 (b)  $\theta = -90^\circ$   
 (c)  $\theta = 1215^\circ$   
 (d)  $\theta = (135/4)^\circ$   
 (e)  $\theta = (720/\pi)^\circ$   
 (f)  $\theta = (-1260/\pi)^\circ$
16. (a)  $\theta = \pi/4$  radians  
 (b)  $\theta = \pi/9$  radians  
 (c)  $\theta = -11\pi/36$  radians  
 (d)  $\theta = -5\pi/9$  radians  
 (e)  $\theta = \pi^2/90$  radians  
 (f)  $\theta = 1.57\pi/90$  radians
17. We do (a), (c), (e), and (g).  
 (a)  $f \circ g(x) = [(x+1)^2]^2 - 2(x+1)^2$ ;  
 $g \circ f(x) = [(x^2 - 2x) + 1]^2$ .  
 (c)  $f \circ g(x) = \sin(\cos(x^2 + x) - \cos^2(x^2 + x))$   
 $g \circ f(x) = \cos(\sin^2(x - x^2) + \sin(x - x^2))$   
 (e)  $f \circ g(x) = \sin(\ln^2(x^2 + 2x) - \ln(x^2 + 2x))$   
 $g \circ f(x) = \ln(\sin^2(x^2 - x) + 2 \sin(x^2 - x))$   
 (g)  $f \circ g(x) = [(2x - 1)(x + 2)] \cdot [(2x - 1)(x + 2) - 1] \cdot [(2x - 1)(x + 2) + 3]$   
 $g \circ f(x) = [2x(x - 1)(x + 3) - 1] \cdot [x(x - 1)(x + 3) + 2]$
18. We do (a), (c), (e), (g).  
 (a)  $f$  is invertible, with  $f^{-1}(t) = (t - 1)^{1/3}$ .  
 (c)  $h$  is invertible, with  $h^{-1}(t) = (\operatorname{sgn} x) \cdot x^2$ .  
 (e)  $h$  is invertible as long as we restrict the range to the positive real numbers. Then the inverse is  $f^{-1}(t) = (1/3) \ln t$ .  
 (g)  $f$  is not invertible because  $\cot(\pi/2) = \cot(5\pi/2) = 0$ .

19. We will do (a), (c), (e), and (g).

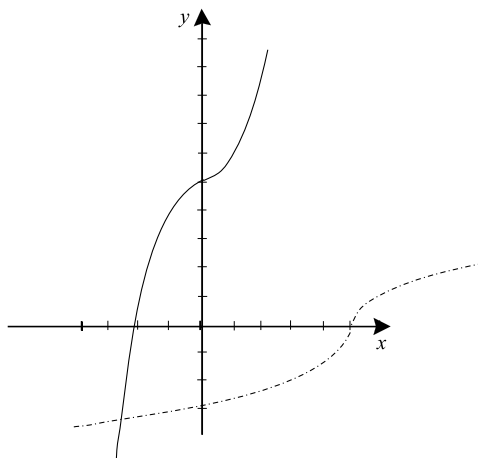

FIGURE S1.19a

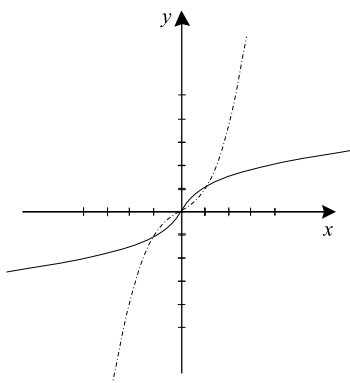

FIGURE S1.19c

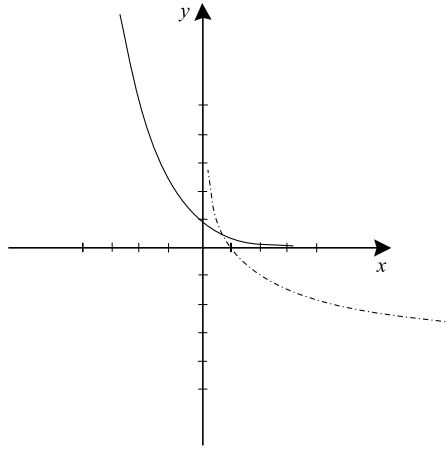

FIGURE S1.19e

- (g) Not invertible.
20. We will do (a), (c), (e), and (g).
- (a) Invertible,  $f^{-1}(t) = \sqrt[3]{t}$ .
- (c) Invertible,  $h^{-1}(t) = \cos^{-1}(t)$ .
- (e) Invertible,  $g^{-1}(t) = \cot^{-1}(t)$ .
- (g) Invertible,  $f^{-1}(t) = \frac{-1 \pm \sqrt{1 + 4t}}{2}$ .

## Chapter 2

1. (a)  $\lim_{x \rightarrow 0} x \cdot e^{-x} = 0$  because  $x$  tends to 0 and  $e^{-x}$  tends to 1.
- (b)  $\lim_{x \rightarrow 2} \frac{x^2 - 4}{x - 2} = \lim_{x \rightarrow 2} x + 2 = 4$ .
- (c)  $\lim_{x \rightarrow 4} (x - 4) \cdot \cot(x - 4) = \lim_{x \rightarrow 4} [(x - 4) / \sin(x - 4)] \cdot \cos(x - 4) = 1 \cdot 1 = 1$ . [Here we use the non-trivial fact, explored in Chapter 5, that  $\lim_{h \rightarrow 0} (\sin h / h) = 1$ .]
- (d)  $\lim_{x \rightarrow 0} \sqrt{x} \cdot \ln x = \lim_{x \rightarrow 0} \ln x^{\sqrt{x}} \leq \lim_{x \rightarrow 0} \ln \sqrt{x}^{\sqrt{x}} = \ln 1 = 0$ . [Here we use the non-trivial fact, explored in Chapter 5, that  $\lim_{x \rightarrow 0} x^x = 1$ .]
- (e)  $\lim_{t \rightarrow 2} \frac{t^2 - 5t + 6}{t - 2} = \lim_{t \rightarrow 2} (t - 3) = -1$ .
- (f)  $\lim_{s \rightarrow 3} \frac{s^2 - 2s - 3}{s - 3} = \lim_{s \rightarrow 3} (s + 1) = 4$ .

$$(g) \lim_{x \rightarrow 2} \frac{\ln(x/2)}{x-2} = \lim_{x \rightarrow 2} \ln[(x/2)^{1/(x-2)}] = \lim_{h \rightarrow 0} \ln(1+h/2)^{1/h} =$$

$$\lim_{h \rightarrow 0} \ln[(1+h/2)^{2/h}]^{1/2} \ln e^{1/2} = 1/2. \text{ [Here we use the non-trivial}$$

fact, explored in Chapters 5 and 6, that  $\lim_{h \rightarrow 0} (1+h)^{1/h} = e$ , where  $e$  is Euler's number.]

$$(h) \lim_{x \rightarrow -4} \frac{x^2 - 16}{x + 4} = \lim_{x \rightarrow -4} x - 4 = -8.$$

2. (a) The function is undefined at  $c = -2$ .
- (b)  $\lim_{x \rightarrow 1} f(x) = -1/2$  and  $f(1) = -1/2$  so  $f$  is continuous at  $c = 1$ .
- (c)  $\lim_{x \rightarrow 0} f(x) = 0$ . If we define  $f(0) = 0$ , which is plausible from the graph, then  $f$  is continuous at 0.
- (d)  $\lim_{x \rightarrow 0} f(x) = 0$ . If we define  $f(0) = 0$ , which is plausible from the graph, then  $f$  is continuous at 0.
- (e)  $\lim_{x \rightarrow 1} f(x) = 1$  and  $f(1) = 1$  so  $f$  is continuous at  $c = 1$ .
- (f)  $\lim_{x \rightarrow 1} f(x)$  does not exist so  $f$  is not continuous at  $c = 1$ .
- (g)  $\lim_{x \rightarrow 2\pi} f(x) = 0$  and  $f(2\pi) = 0$  so  $f$  is continuous at  $c = 2\pi$ .
- (h)  $\lim_{x \rightarrow 2} f(x) = e^{\ln 2 - 2}$  and  $f(2) = e^{\ln 2 - 2}$  so  $f$  is continuous at  $c = 2$ .
3. (a) We calculate

$$\begin{aligned} f'(2) &= \lim_{h \rightarrow 0} \frac{f(2+h) - f(2)}{h} \\ &= \lim_{h \rightarrow 0} \frac{[(2+h)^2 - 3(2+h)] - [2^2 - 3 \cdot 2]}{h} \\ &= \lim_{h \rightarrow 0} \frac{[4 + 4h + h^2 - 6 - 3h] - [4 - 6]}{h} \\ &= \lim_{h \rightarrow 0} \frac{h^2 + h}{h} \\ &= \lim_{h \rightarrow 0} h + 1 \\ &= 1. \end{aligned}$$

The derivative is therefore equal to 1.

(b) We calculate

$$\begin{aligned}
 f'(3) &= \lim_{h \rightarrow 0} \frac{f(3+h) - f(3)}{h} \\
 &= \lim_{h \rightarrow 0} \frac{[-3/(3+h)^2] - [-3/3^2]}{h} \\
 &= \lim_{h \rightarrow 0} \frac{-9 + (3+h)^2}{3h(3+h)^2} \\
 &= \lim_{h \rightarrow 0} \frac{6h + h^2}{3h(3+h)^2} \\
 &= \lim_{h \rightarrow 0} \frac{6+h}{3(3+h)^2} \\
 &= \frac{2}{9}.
 \end{aligned}$$

The derivative is therefore equal to  $2/9$ .

4. (a)  $\frac{d}{dx} \frac{x}{x^2 - 2} = \frac{(x^2 - 2) \cdot 1 - x \cdot 2x}{(x^2 - 2)^2} = \frac{-x^2 - 2}{(x^2 - 2)^2}$ .
- (b)  $\frac{d}{dx} \cos(x^2) = \left[ \frac{d}{dx} \cos \right] (x^2) \cdot \left( \frac{d}{dx} x^2 \right) = [-\sin(x^2)] \cdot 2x$ .
- (c)  $\frac{d}{dt} [\cot(t^3 - t^2)] = \left[ \frac{d}{dt} \cot \right] (t^3 - t^2) \cdot \frac{d}{dt} (t^3 - t^2) = [-\csc^2(t^3 - t^2)] \cdot (3t^2 - 2t)$ .
- (d)  $\frac{d}{dx} \left( \frac{x^2 + 1}{x^2 - 1} \right) = \frac{(x^2 - 1) \cdot (2x) - (x^2 + 1) \cdot (2x)}{(x^2 - 1)^2} = \frac{-4x}{(x^2 - 1)^2}$ .
- (e)  $\frac{d}{dx} [x \cdot \ln(\cos x)] = 1 \cdot \ln(\cos x) + x \cdot \frac{-\sin x}{\cos x} = \ln(\cos x) - x \cdot \tan x$ .
- (f)  $\frac{d}{ds} e^{s(s-3)} = e^{s(s-3)} \cdot [1 \cdot (s-3) + s \cdot 1] = e^{s(s-3)} \cdot [2s - 3]$ .
- (g)  $\frac{d}{dx} e^{\cos(x^2)} = e^{\cos(x^2)} \cdot \frac{d}{dx} [\cos(x^2)] = e^{\cos(x^2)} \cdot [-\sin(x^2) \cdot 2x]$ .
- (h)  $[\ln(e^x - x)]' = \frac{1}{e^x - x} \cdot (e^x - 1) = \frac{e^x - 1}{e^x - x}$ .
5. (a) Since the ball is dropped,  $v_0 = 0$ . The initial height is  $h_0 = 64$ . Therefore the position of the body at time  $t$  is given by

$$p(t) = -16t^2 + 0 \cdot t + 64.$$

The body hits the ground when

$$0 = p(t) = -16t^2 + 64$$

or  $t = 2$  seconds.

- (b) Since the ball has initial velocity 5 feet/second straight down, we know that  $v_0 = -5$ . The initial height is  $h_0 = 64$ . Therefore the position of the body at time  $t$  is given by

$$p(t) = -16t^2 - 5 \cdot t + 64.$$

The body hits the ground when

$$0 = p(t) = -16t^2 - 5t + 64$$

or  $t \approx 1.8498$  seconds.

- (c) Since the ball has initial velocity 20 feet/second straight up, we know that  $v_0 = 20$ . The initial height is  $h_0 = 64$ . Therefore the position of the body at time  $t$  is given by

$$p(t) = -16t^2 + 20 \cdot t + 64.$$

The body hits the ground when

$$0 = p(t) = -16t^2 + 20t + 64$$

or  $t \approx 2.7204$  seconds.

6. (a)  $\frac{d}{dx} \cos(\ln(\sin x)) = -\sin(\ln(\sin x)) \cdot \frac{1}{\sin x} \cdot (\cos x)$ .
- (b)  $\frac{d}{dx} e^{\cos(\sin x)} = e^{\cos(\sin x)} \cdot (-\sin(\sin x)) \cdot (\cos x)$ .
- (c)  $\frac{d}{dx} \ln(e^{\cos x} + x) = \frac{1}{e^{\cos x} + x} \cdot (e^{\cos x}(-\sin x) + 1)$ .
- (d)  $\frac{d}{dx} \arccos(x^2 + \sec x) = \frac{-1}{\sqrt{1 - [x^2 + \sec x]^2}} \cdot [2x + \sec x \tan x]$ .
- (e)  $\frac{d}{dx} \arcsin(\ln x + e^x/2) = \frac{1}{\sqrt{1 - [\ln x + e^x/2]^2}} \cdot \left[ \frac{1}{x} + \frac{e^x}{2} \right]$ .
- (f)  $\frac{d}{dx} \arctan(x - e^x) = \frac{1}{1 + (x - e^x)^2} \cdot [1 - e^x]$ .

7. Of course  $v(t) = p'(t) = 6t - 2$  so  $v(4) = 22$  feet per second. The average velocity from  $t = 2$  to  $t = 6$  is

$$v_{\text{av}} = \frac{p(6) - p(2)}{4} = \frac{106 - 16}{4} = \frac{45}{2}.$$

The derivative of the velocity function is  $(v')'(t) = 6$ . This derivative never vanishes, so the extrema of the velocity function on the interval  $[4, 10]$  occur at  $t = 4$  and  $t = 10$ . Since  $v(4) = 22$  and  $v(10) = 58$ , we see that the maximum velocity on this time interval is 58 feet per second at  $t = 10$ .

8. (a) We know that

$$[f^{-1}]'(1) = \frac{1}{f'(0)} = \frac{1}{2}.$$

- (b) We know that

$$[f^{-1}]'(1) = \frac{1}{f'(2)} = \frac{1}{6}.$$

- (c) We know that

$$[f^{-1}]'(1) = \frac{1}{f'(3)} = \frac{1}{\pi}.$$

- (d) We know that

$$[f^{-1}]'(1) = \frac{1}{f'(1)} = \frac{1}{20}.$$

## Chapter 3

1.

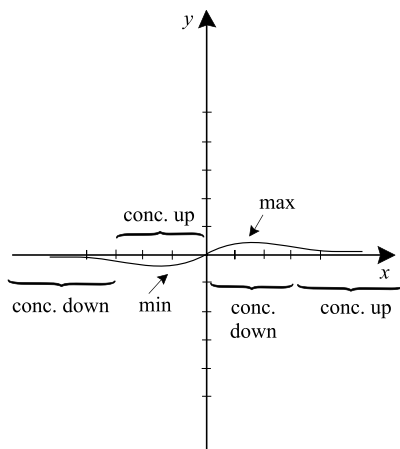

FIGURE S3.1

2. The figure shows a schematic of the imbedded cylinder. We see that the volume of the imbedded cylinder, as a function of height  $h$ , is

$$V(h) = \pi \cdot h \cdot (25 - h^2/4).$$

Then we solve

$$0 = V'(h) = \pi \cdot [25 - 3h^2/4].$$

The roots of this equation are  $h = \pm 10/\sqrt{3}$ . We find that the solution of our problem is height  $10/\sqrt{3}$ , radius  $\sqrt{50/3}$ .

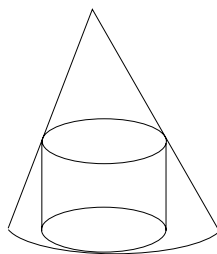

FIGURE S3.2



3. We know that

$$V = \ell \cdot w \cdot h$$

hence

$$\begin{aligned} \frac{dV}{dt} &= \frac{d\ell}{dt} \cdot w \cdot h + \ell \cdot \frac{dw}{dt} \cdot h + \ell \cdot w \cdot \frac{dh}{dt} \\ &= 2 \cdot 50 \cdot 10 + 90 \cdot (-1) \cdot 10 + 90 \cdot 50 \cdot 0.5 \\ &= 100 + 2250 \\ &= 2350 \text{ in./min.} \end{aligned}$$

4. We know that  $v_0 = -10$ . Therefore the position of the body is given by

$$p(t) = -16t^2 - 10t + h_0.$$

Since

$$0 = p(3) = -16 \cdot 3^2 - 10 \cdot 3 + h_0,$$

we find that  $h_0 = 174$ . The body has initial height 174 feet.

5. We know that

$$V = \frac{1}{3} \cdot \pi r^2 \cdot h.$$

Therefore

$$0 = \frac{d}{dt}V = \frac{1}{3} \cdot \pi \cdot r^2 \cdot \frac{dh}{dt} + \frac{1}{3} \cdot \pi \cdot 2r \cdot \frac{dr}{dt} \cdot h.$$

At the moment of the problem,  $dh/dt = 2$ ,  $r = 3$ ,  $h = 10/3$ . Hence

$$0 = \pi \cdot 3 \cdot 2 + \pi \cdot 2 \cdot \frac{dr}{dt} \cdot \frac{10}{3}$$

or

$$0 = 6\pi + (20\pi/3) \cdot \frac{dr}{dt}.$$

We conclude that  $dr/dt = -9/10$  microns per minute.

6. Of course

$$5000 = V = \pi \cdot r^2 \cdot h.$$

We conclude that

$$h = \frac{5000}{\pi \cdot r^2}.$$

We wish to minimize

$$\begin{aligned} A &= (\text{area of top}) + (\text{area of sides}) = \pi \cdot r^2 + 2\pi \cdot r \cdot h \\ &= \pi \cdot r^2 + 2\pi \cdot r \cdot \frac{5000}{\pi r^2}. \end{aligned}$$

Thus the function to minimize is

$$A(r) = \pi \cdot r^2 + \frac{10000}{r}.$$

Thus

$$0 = A'(r) = 2\pi r - \frac{10000}{r^2}.$$

We find therefore that

$$r^3 = \frac{5000}{\pi}$$

or  $r = \sqrt[3]{5000/\pi}$ . Since the problem makes sense for  $0 < r < \infty$ , and since it clearly has no maximum, we conclude that  $r = \sqrt[3]{5000/\pi}$ ,  $h = \sqrt[3]{5000/\pi}$ .

7. We calculate that  $g'(x) = \sin x + x \cos x$  and  $g''(x) = 2 \cos x - x \sin x$ . The roots of these transcendental functions are best estimated with a calculator or computer. The provided sketch gives an idea of where the extrema and inflection points are located.

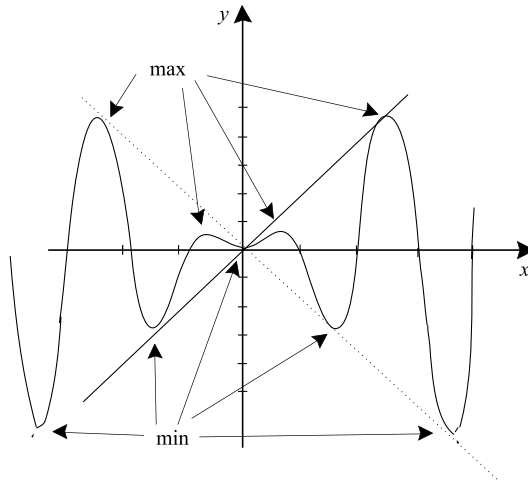

FIGURE S3.7

8. We know that  $v_0 = -10$  and  $h_0 = 500$ . Hence

$$p(t) = -16t^2 - 10t + 500.$$

The body hits the ground when

$$0 = p(t) = -16t^2 - 10t + 500.$$

Solving, we find that  $t \approx 5.286$  seconds.

9. We see that

$$h(x) = \frac{x}{x^2 - 4}$$

$$h'(x) = -\frac{x^2 + 4}{(x^2 - 4)^2}$$

$$h''(x) = \frac{2x(x^2 + 12)}{(x^2 - 4)^3}$$

We see that the function is undefined at  $\pm 2$ , decreasing everywhere, and has an inflection point only at 0. The sketch is shown.

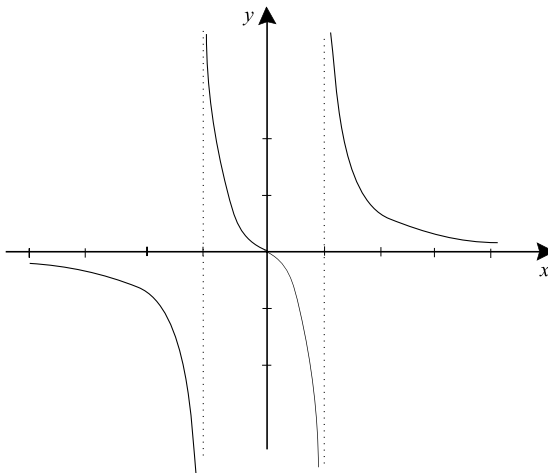

FIGURE S3.9

10. We know that

$$V = \frac{4\pi}{3}r^3.$$

Therefore

$$\frac{dV}{dt} = \frac{4\pi}{3} \cdot 3r^2 \frac{dr}{dt}.$$

Using the values  $V = 25\pi$ ,  $r = \sqrt[3]{75/4}$ ,  $dV/dt = -3$ , we find that

$$-3 = 4\pi \cdot (\sqrt[3]{75/4})^2 \cdot \frac{dr}{dt}$$

hence

$$\frac{dr}{dt} = -\frac{3}{4\pi(75/4)^{2/3}} \text{ in. per sec.}$$

11. The acceleration due to gravity, near the surface of the earth, is about  $-32 \text{ ft./sec.}^2$  regardless of the mass of the object being dropped. The two stones will strike the ground at the same time.

12. He can drop a rock into the well and time how long it takes the rock to strike the water. Then he can use the equation

$$p(t) = -16t^2 + 0t + h_0$$

to solve for the depth. If the well is *very deep*, then he will have to know the speed of sound and compensate for how long it takes the splash to reach his ears.

13. Let  $(x, y)$  be the point where the rectangle touches the line. Then the area of the rectangle is

$$A = x \cdot y.$$

But of course  $2x + 3y = 6$  or  $y = 2 - (2/3)x$ . Hence

$$A = x \cdot [2 - (2/3)x].$$

We may differentiate and set equal to zero to find that  $x = 3/2$  and  $y = 1$  is the solution to our problem.

14. Let  $s$  be a side of the base and let  $h$  be the height. The area of the base is  $s^2$  and the same for the top. The area of each side is  $s \cdot h$ . Thus the cost of the base and top is

$$C_1 = [s^2 + s^2] \cdot 8 \text{ cents}$$

while the cost of the sides is

$$C_2 = 4(s \cdot h) \cdot 16 \text{ cents}.$$

We find that the total cost is

$$C = C_1 + C_2 = 16s^2 + 64sh. \quad (*)$$

But

$$120 = \text{volume} = s^2 \cdot h$$

hence

$$h = 120/s^2.$$

Substituting this last formula into (\*) gives

$$C(s) = 16s^2 + 64s \cdot [120/s^2] = 16s^2 + \frac{7680}{s}.$$

We may calculate that

$$0 = C'(s) = 32s - \frac{7680}{s^2}.$$

Solving for  $s$  gives the solution  $s = \sqrt[3]{240}$  and then  $h = 120/(\sqrt[3]{240})^2$ .

15. We see that

$$f(x) = \frac{x^2 - 4}{x^2 + 4}$$

$$f'(x) = \frac{16x}{(x^2 + 4)^2}$$

$$f''(x) = \frac{-48x^2 + 64}{(x^2 + 4)^3}$$

Thus there are a critical point at  $x = 0$  and inflection points at  $x = \pm 2/\sqrt{3}$ . The figure exhibits the complete graph.

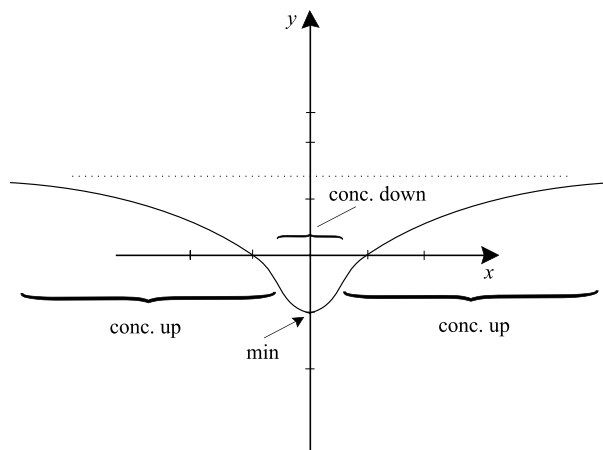

FIGURE S3.15

16. We see that the equation for the position of a falling body will now be

$$p(t) = -\frac{12}{2}t^2 + v_0t + h_0.$$

It is given that  $v_0 = 0$  and  $h_0 = 50$ . Hence

$$p(t) = -6t^2 + 0t + 50.$$

The body hits the surface when

$$0 = p(t) = -6t^2 + 50.$$

This occurs at time  $t = \sqrt{25/3}$ .

## Chapter 4

1. (a)  $F(x) = x^4/4 + \sin x + C$
  - (b)  $F(x) = e^x + x^3/3 - x + C$
  - (c)  $F(t) = t^3/3 + [\ln t]^3/3 + C$
  - (d)  $F(x) = -\ln(\cos x) - \cos x - [\sin 3x]/3 + C$
  - (e)  $F(x) = [\sin 4x]/4 - [\cos 3x]/3 + x + C$
  - (f)  $F(x) = -e^{\cos x} + C$
2. (a)  $\int x^2 \sin x^3 dx = \frac{-\cos x^3}{3} + C$
  - (b)  $\int \frac{2}{x} \ln x^3 dx = 3 \ln^2 x + C$
  - (c)  $\int \sin^2 x \cdot \cos x dx = \frac{1}{3} \sin^3 x + C$
  - (d)  $\int \cot x \cdot \ln \sin x dx = \frac{1}{2} \ln^2 \sin x + C$
  - (e)  $\int \sec^2 x \cdot e^{\tan x} dx = e^{\tan x} + C$
  - (f)  $\int (3x^2 + 2) \cdot (x^3 + 2x + 3)^{43} dx = \frac{1}{44} (x^3 + 2x + 3)^{44} + C$

3. (a) We have

$$\begin{aligned}
 \int_1^2 x^2 - x \, dx &= \lim_{k \rightarrow \infty} \sum_{j=1}^k \left[ \left(1 + \frac{j}{k}\right)^2 - \left(1 + \frac{j}{k}\right) \right] \cdot \frac{1}{k} \\
 &= \lim_{k \rightarrow \infty} \sum_{j=1}^k \left[ 1 + \frac{2j}{k} + \frac{j^2}{k^2} - 1 - \frac{j}{k} \right] \frac{1}{k} \\
 &= \lim_{k \rightarrow \infty} \sum_{j=1}^k \left[ \frac{j}{k^2} + \frac{j^2}{k^3} \right] \\
 &= \lim_{k \rightarrow \infty} \left[ \frac{k^2 + k}{2} \cdot \frac{1}{k^2} + \frac{2k^3 + 3k^2 + k}{6} \cdot \frac{1}{k^3} \right] \\
 &= \lim_{k \rightarrow \infty} \left[ \frac{1}{2} + \frac{1}{2k} + \frac{1}{3} + \frac{1}{2k} + \frac{1}{6k^2} \right] \\
 &= \frac{1}{2} + \frac{1}{3} \\
 &= \frac{5}{6}.
 \end{aligned}$$

(b) We have

$$\begin{aligned}
 \int_{-1}^1 -\frac{x^2}{2} \, dx &= \lim_{k \rightarrow \infty} \sum_{j=1}^k -\frac{\left(-1 + \frac{2j}{k}\right)^2}{2} \cdot \frac{2}{k} \\
 &= \lim_{k \rightarrow \infty} \sum_{j=1}^k \frac{-1}{2k} \left( 1 - \frac{4j}{k} + \frac{4j^2}{k^2} \right) \\
 &= \lim_{k \rightarrow \infty} \sum_{j=1}^k \left( -\frac{1}{2k} + \frac{2j}{k^2} - \frac{2j^2}{k^3} \right) \\
 &= \lim_{k \rightarrow \infty} -k \cdot \frac{1}{2k} + \frac{k^2 + k}{2} \cdot \frac{1}{k^2} - \frac{2k^3 + 3k^2 + k}{6} \cdot \frac{2}{k^3} \\
 &= -\frac{1}{2} + \frac{1}{2} - \frac{4}{6} \\
 &= -\frac{2}{3}.
 \end{aligned}$$



4. (a)  $\int_1^3 x^2 - x^3 + 3 dx = \left[ \frac{x^3}{3} - \frac{x^4}{4} + 3x \right]_1^3 = \left( \frac{3^3}{3} - \frac{3^4}{4} + 3 \cdot 3 \right) - \left( \frac{1^3}{3} - \frac{1^4}{4} + 3 \cdot 1 \right) = \left( 9 - \frac{81}{4} + 9 \right) - \left( \frac{1}{3} - \frac{1}{4} + 3 \right) = -\frac{16}{3}.$
- (b)  $\int_{\pi/2}^{\pi} x \sin(x^2) - \sin x \cos x dx = \left[ -\frac{\cos(x^2)}{2} + \frac{\sin^2 x}{2} \right]_{\pi/2}^{\pi} = \left( -\frac{\cos(\pi^2)}{2} + 0 \right) - \left( -\frac{\cos(\pi^2/4)}{2} + \frac{1}{2} \right) = \frac{-\cos(\pi^2)}{2} + \frac{\cos(\pi^2/4)}{2} - \frac{1}{2}.$
- (c)  $\int_1^4 \frac{\ln x}{x} + x \cos x^2 dx = \left[ \frac{\ln^2 x}{2} + \frac{\sin x^2}{2} \right]_1^4 = \left( \frac{\ln^2 4}{2} + \frac{\sin 4^2}{2} \right) - \left( \frac{\ln^2 1}{2} + \frac{\sin 1^2}{2} \right) = \frac{\ln^2 4}{2} + \frac{\sin 16}{2} - \frac{\sin 1}{2}.$
- (d)  $\int_1^2 \cot x - x^2 \sin x^3 dx = \left[ \ln |\sin x| + \frac{\cos x^3}{3} \right]_1^2 = \left( \ln |\sin 2| + \frac{\cos 2^3}{3} \right) - \left( \ln |\sin 1| + \frac{\cos 1^3}{3} \right) = \ln |\sin 2| + \frac{\cos 8}{3} - \ln |\sin 1| - \frac{\cos 1}{3}.$
5. (a) Area =  $\int_4^6 x^2 - 2x + 6 dx = \left[ \frac{x^3}{3} - x^2 + 6x \right]_4^6 = \left( \frac{6^3}{3} - 6^2 + 36 \right) - \left( \frac{4^3}{3} - 16 + 24 \cdot 2 \right) = \frac{128}{3}.$
- (b) Area =  $\int_0^{\pi/3} \sin x \cos x dx = \left[ \frac{\sin^2 x}{2} \right]_0^{\pi/3} = \frac{\sin^2 \pi/3}{2} - \frac{\sin^2 0}{2} = \frac{(\sqrt{3}/2)^2}{2} - 0 = \frac{3}{8}.$
- (c) Area =  $\int_2^3 xe^{x^2} dx = \left[ \frac{e^{x^2}}{2} \right]_2^3 = \frac{e^{3^2}}{2} - \frac{e^{2^2}}{2} = \frac{e^9}{2} - \frac{e^4}{2}.$
- (d) Area =  $\int_e^{e^2} \frac{\ln x}{x} dx = \left[ \frac{\ln^2 x}{2} \right]_e^{e^2} = \frac{\ln^2 e^2}{2} - \frac{\ln^2 e}{2} = \frac{4}{2} - \frac{1}{2} = \frac{3}{2}.$

6.

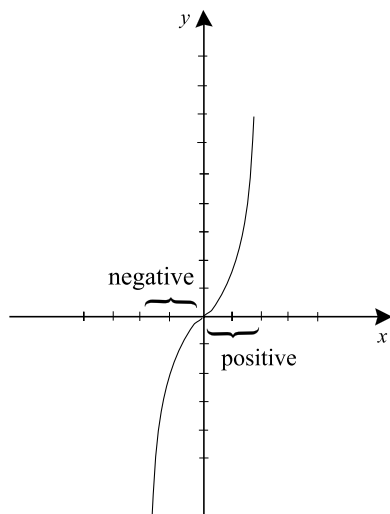

FIGURE S4.6a

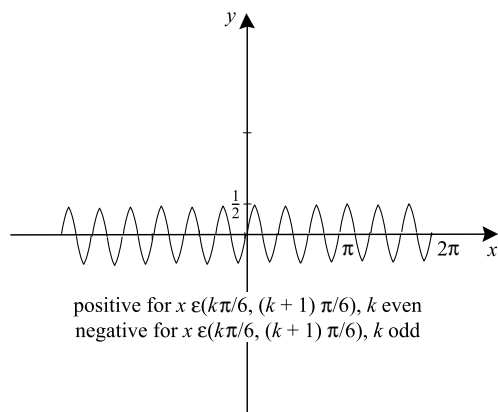

FIGURE S4.6b

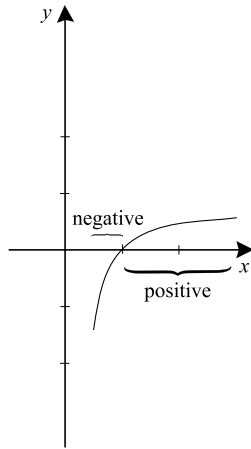

FIGURE S4.6c

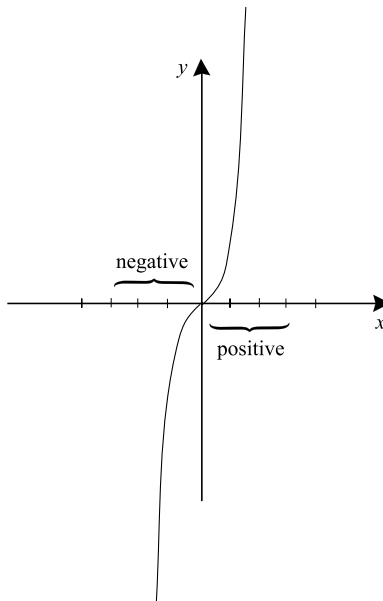

FIGURE S4.6d

7. (a)

$$\begin{aligned}
 \text{Area} &= \int_{-2}^{-1} x^2 + x \, dx - \int_{-1}^0 x^2 + x \, dx + \int_0^2 x^2 + x \, dx \\
 &= \left[ \frac{x^3}{3} + \frac{x^2}{2} \right]_{-2}^{-1} - \left[ \frac{x^3}{3} + \frac{x^2}{2} \right]_{-1}^0 + \left[ \frac{x^3}{3} + \frac{x^2}{2} \right]_0^2 \\
 &= \frac{19}{3}.
 \end{aligned}$$

$$\begin{aligned}
 \text{(b)} \quad \text{Area} &= 2 \cdot 8 \cdot \int_0^{\pi/4} \sin 4x \, dx \\
 &= 16 \cdot \left. \frac{-\cos 4x}{4} \right]_0^{\pi/4} \\
 &= 16 \cdot \left( \frac{1}{4} + \frac{1}{4} \right) \\
 &= 8.
 \end{aligned}$$

$$\text{(c)} \quad \text{Area} = \int_1^e \frac{\ln x}{x} \, dx = \left. \frac{\ln^2 x}{2} \right]_1^e = \frac{1}{2} - 0 = \frac{1}{2}.$$

$$\begin{aligned}
 \text{(d)} \quad \text{Area} &= - \int_{-3}^0 x e^x \, dx + \int_0^3 x e^x \, dx = - [x e^x - e^x]_{-3}^0 + [x e^x - e^x]_0^3 = \\
 &= 2 - 4e^{-3} + 2e^3.
 \end{aligned}$$

$$\begin{aligned}
 \text{8. (a)} \quad \text{Area} &= \int_{-2}^{-1} x^2 + x \, dx + \int_{-1}^0 x^2 + x \, dx + \int_0^2 x^2 + x \, dx \\
 &= \left[ \frac{x^3}{3} + \frac{x^2}{2} \right]_{-2}^{-1} + \left[ \frac{x^3}{3} + \frac{x^2}{2} \right]_{-1}^0 + \left[ \frac{x^3}{3} + \frac{x^2}{2} \right]_0^2 \\
 &= 6.
 \end{aligned}$$

$$\text{(b)} \quad \text{Area} = 0.$$

$$\text{(c)} \quad \text{Area} = \int_1^e \frac{\ln x}{x} \, dx = \left. \frac{\ln^2 x}{2} \right]_1^e = \frac{1}{2} - 0 = \frac{1}{2}.$$

$$\begin{aligned}
 \text{(d)} \quad \text{Area} &= \int_{-3}^0 x e^x \, dx + \int_0^3 x e^x \, dx = [x e^x - e^x]_{-3}^0 + [x e^x - e^x]_0^3 = \\
 &= (-1 + 3e^{-3} + e^{-3}) + (3e^3 - e^3 + 1) = 4e^{-3} + 2e^3.
 \end{aligned}$$

$$\begin{aligned}
 \text{9. (a)} \quad \text{Area} &= \int_{-1}^1 [-x^2 + 6] - [x^2 - 2] \, dx = \int_{-1}^1 -2x^2 + 8 \, dx = \\
 &= \left[ \frac{-2x^3}{3} + 8x \right]_{-1}^1 = \left( \frac{-2}{3} + 8 \right) - \left( \frac{2}{3} - 8 \right) = \frac{44}{3}.
 \end{aligned}$$

$$\begin{aligned}
 \text{(b)} \quad \text{Area} &= \int_0^1 x^2 - x^3 \, dx = \left[ \frac{x^3}{3} - \frac{x^4}{4} \right]_0^1 = \left( \frac{1}{3} - \frac{1}{4} \right) - \left( \frac{0}{3} - \frac{0}{4} \right) \\
 &= \frac{1}{12}.
 \end{aligned}$$

$$(c) \text{ Area} = \int_{-1}^{1/4} [-2x^2 + 1] - 2x \, dx = \left[ -\frac{2x^3}{3} + x - x^2 \right]_{-1}^{1/4}$$

$$= \left( -\frac{2}{3} \cdot \frac{1}{64} + \frac{1}{4} - \frac{1}{16} \right) - \left( \frac{2}{3} - 1 - 1 \right) = \frac{145}{96}.$$

$$(d) \text{ Area} = \int_1^e 2x - \ln x \, dx = \left[ x^2 - x \ln x + x \right]_1^e = (e^2 - e \ln e + e) - (1 - 0 + 1) = e^2 - 2.$$

$$10. (a) \text{ Area} = 2 \int_0^1 x - x^3 \, dx = 2 \left[ \frac{x^2}{2} - \frac{x^4}{4} \right]_0^1 = 2 \left( \frac{1}{2} - \frac{1}{4} \right) - 2 \left( \frac{0}{2} - \frac{0}{4} \right) = \frac{1}{2}.$$

$$(b) \text{ Area} = \int_0^1 \sqrt{x} - x^4 \, dx = \left[ \frac{x^{3/2}}{3/2} - \frac{x^5}{5} \right]_0^1 = \left( \frac{2}{3} - \frac{1}{5} \right) - \left( \frac{0}{3/2} - \frac{0}{5} \right) = \frac{7}{15}.$$

$$(c) \text{ Area} = \int_{-\sqrt{2}}^{\sqrt{2}} 2x^2 - x^4 \, dx = \left[ \frac{2x^3}{3} - \frac{x^5}{5} \right]_{-\sqrt{2}}^{\sqrt{2}} = \left( \frac{2 \cdot 2^{3/2}}{3} - \frac{2^{5/2}}{5} \right) - \left( -\frac{2 \cdot 2^{3/2}}{3} + \frac{2^{5/2}}{5} \right) = \frac{16}{5} \sqrt{2}.$$

$$(d) \text{ Area} = \int_{-\sqrt{-1+\sqrt{2}}}^{\sqrt{-1+\sqrt{2}}} [-2x^2 + 1] - x^4 \, dx = \left[ -\frac{2x^3}{3} + x - \frac{x^5}{5} \right]_{-\sqrt{-1+\sqrt{2}}}^{\sqrt{-1+\sqrt{2}}} = 2 \cdot \left( \frac{-2}{3} \left( \sqrt{-1+\sqrt{2}} \right)^3 + \sqrt{-1+\sqrt{2}} - \frac{\left( \sqrt{-1+\sqrt{2}} \right)^5}{5} \right) = \sqrt{-1+\sqrt{2}} \cdot \left( \frac{32}{15} - \frac{8}{15} \sqrt{2} \right)$$

## Chapter 5

1. (a)  $\lim_{x \rightarrow 0} (\cos x - 1) = 0$  and  $\lim_{x \rightarrow 0} x^4 + x^2 = 0$  so l'Hôpital's Rule applies. Thus

$$\lim_{x \rightarrow 0} \frac{\cos x - 1}{x^4 + x^2} = \lim_{x \rightarrow 0} \frac{-\sin x}{4x^3 + 2x}.$$

Now l'Hôpital's Rule applies again to yield

$$= \lim_{x \rightarrow 0} \frac{-\cos x}{12x^2 + 2} = \frac{-1}{2}.$$

- (b)  $\lim_{x \rightarrow 0} e^{2x} - 1 - 2x = 0$  and  $\lim_{x \rightarrow 0} x^2 + x^6 = 0$  so l'Hôpital's Rule applies. Thus

$$\lim_{x \rightarrow 0} \frac{e^{2x} - 1 - 2x}{x^2 + x^6} = \lim_{x \rightarrow 0} \frac{2e^{2x} - 2}{2x + 6x^5}.$$

l'Hôpital's Rule applies again to yield

$$= \lim_{x \rightarrow 0} \frac{4e^{2x}}{2 + 30x^4} = 2.$$

- (c)  $\lim_{x \rightarrow 0} \cos x \neq 0$ , so l'Hôpital's Rule does not apply. In fact the limit does not exist.
- (d)  $\lim_{x \rightarrow 1} [\ln x]^2 = 0$  and  $\lim_{x \rightarrow 1} (x^2 - 1) = 0$  so l'Hôpital's Rule applies. Thus

$$\lim_{x \rightarrow 1} \frac{[\ln x]^2}{(x^2 - 1)} = \lim_{x \rightarrow 1} \frac{[2 \ln x]/x}{2x} = 0.$$

- (e)  $\lim_{x \rightarrow 2} (x - 2)^4 = 0$  and  $\lim_{x \rightarrow 2} \sin(x - 2) - (x - 2) = 0$  so l'Hôpital's Rule applies. Thus

$$\lim_{x \rightarrow 2} \frac{(x - 2)^4}{\sin(x - 2) - (x - 2)} = \lim_{x \rightarrow 2} \frac{4(x - 2)^3}{\cos(x - 2) - 1}.$$

Now l'Hôpital's Rule applies again to yield

$$= \lim_{x \rightarrow 2} \frac{12(x - 2)^2}{-\sin(x - 2)}.$$

We apply l'Hôpital's Rule one last time to obtain

$$= \lim_{x \rightarrow 2} \frac{24(x - 2)}{-\cos(x - 2)} = 0.$$

- (f)  $\lim_{x \rightarrow 1} (e^x - 1) \neq 0$  and  $\lim_{x \rightarrow 1} (x - 1) = 0$  so l'Hôpital's Rule does not apply. In fact the limit does not exist.
2. (a)  $\lim_{x \rightarrow +\infty} x^3 = \lim_{x \rightarrow +\infty} (e^x - 1 - x - x^2/2) = +\infty$  so l'Hôpital's Rule applies. Thus

$$\lim_{x \rightarrow +\infty} \frac{x^3}{e^x - 1 - x - x^2/2} = \lim_{x \rightarrow +\infty} \frac{3x^2}{e^x - 1 - x}.$$

l'Hôpital's Rule applies again to yield

$$= \lim_{x \rightarrow +\infty} \frac{6x}{e^x - 1}.$$

l'Hôpital's Rule applies one more time to finally yield

$$\lim_{x \rightarrow +\infty} \frac{6}{e^x} = 0.$$

- (b)  $\lim_{x \rightarrow +\infty} \ln x = \lim_{x \rightarrow +\infty} x^2 = +\infty$  so l'Hôpital's Rule applies. Thus

$$\lim_{x \rightarrow +\infty} \frac{\ln x}{x^2} = \lim_{x \rightarrow +\infty} \frac{1/x}{2x} = 0.$$

- (c)  $\lim_{x \rightarrow +\infty} e^{-2x} = \lim_{x \rightarrow +\infty} \ln[x/(x+1)] = 0$  so l'Hôpital's Rule applies. Thus

$$\lim_{x \rightarrow +\infty} \frac{e^{-2x}}{\ln[x/(x+1)]} = \lim_{x \rightarrow +\infty} \frac{-2e^{-2x}}{1/x - 1/[x+1]}.$$

It is convenient to rewrite this expression as

$$\lim_{x \rightarrow +\infty} \frac{2(x^2 + x)}{-e^{2x}}.$$

Now l'Hôpital's Rule applies once more to yield

$$\lim_{x \rightarrow +\infty} \frac{4x + 2}{-2e^{2x}}.$$

We apply l'Hôpital's Rule a last time to obtain

$$= \lim_{x \rightarrow +\infty} \frac{4}{-2e^{2x}} = 0.$$

- (d) Since  $\lim_{x \rightarrow +\infty} \sin x$  does not exist, l'Hôpital's Rule does not apply. In fact the requested limit does not exist.
- (e) It is convenient to rewrite this limit as

$$\lim_{x \rightarrow -\infty} \frac{x^2}{e^{-x}}.$$

Since  $\lim_{x \rightarrow -\infty} x^2 = \lim_{x \rightarrow -\infty} e^{-x} = \pm\infty$ , l'Hôpital's Rule applies. Thus

$$\lim_{x \rightarrow -\infty} \frac{x^2}{e^{-x}} = \lim_{x \rightarrow -\infty} \frac{2x}{-e^{-x}}.$$

A final application of l'Hôpital's Rule shows that this last limit is

$$\lim_{x \rightarrow -\infty} \frac{2}{e^{-x}} = 0.$$

- (f) Since  $\lim_{x \rightarrow -\infty} \ln|x| = \lim_{x \rightarrow -\infty} e^{-2x} = +\infty$ , l'Hôpital's Rule applies. Thus

$$\lim_{x \rightarrow -\infty} \frac{\ln|x|}{e^{-2x}} = \lim_{x \rightarrow -\infty} \frac{1/x}{-2e^{-2x}} = 0.$$

3. (a) We write the limit as  $\lim_{x \rightarrow +\infty} x^2/e^x$ . Since  $\lim_{x \rightarrow +\infty} x^2 = \lim_{x \rightarrow +\infty} e^x = +\infty$ , l'Hôpital's Rule applies. Thus

$$\lim_{x \rightarrow +\infty} x^2 e^{-x} = \lim_{x \rightarrow +\infty} \frac{x^2}{e^x} = \lim_{x \rightarrow +\infty} \frac{2x}{e^x}.$$

We apply l'Hôpital's Rule again to obtain

$$= \lim_{x \rightarrow +\infty} \frac{2}{e^x}.$$

Of course this limit is 0.



- (b) We write the limit as  $\lim_{x \rightarrow +\infty} \frac{\sin(1/x^2)}{1/x^2}$ . Since  $\lim_{x \rightarrow +\infty} \sin(1/x^2) = \lim_{x \rightarrow +\infty} 1/x^2 = 0$ , l'Hôpital's Rule applies. Hence

$$\begin{aligned} \lim_{x \rightarrow +\infty} x^2 \cdot \sin[1/x^2] &= \lim_{x \rightarrow +\infty} \frac{\sin(1/x^2)}{1/x^2} \\ &= \lim_{x \rightarrow +\infty} \frac{[\cos(1/x^2)] \cdot [-2/x^3]}{-2/x^3} \\ &= \lim_{x \rightarrow +\infty} \frac{\cos(1/x^2)}{1} = 1. \end{aligned}$$

- (c) We rewrite the limit as  $\lim_{x \rightarrow +\infty} \frac{\ln[x/(x+1)]}{x^2+1}$ . Since  $\lim_{x \rightarrow +\infty} \ln[x/(x+1)] = 0$  and  $\lim_{x \rightarrow +\infty} x^2 + 1 = +\infty$ , l'Hôpital's Rule does not apply. In fact the limit is 0 by inspection.
- (d) We rewrite the limit as  $\lim_{x \rightarrow +\infty} [\ln^2 x]/e^x$ . Since  $\lim_{x \rightarrow +\infty} \ln^2 x = \lim_{x \rightarrow +\infty} e^x = +\infty$ , l'Hôpital's Rule applies. Thus

$$\lim_{x \rightarrow +\infty} \ln^2 x \cdot e^{-x} = \lim_{x \rightarrow +\infty} \frac{\ln^2 x}{e^x} = \lim_{x \rightarrow +\infty} \frac{2 \ln x \cdot 1/x}{e^x} = 0.$$

- (e) We write the limit as  $\lim_{x \rightarrow -\infty} x^4/e^{-2x}$ . Since  $\lim_{x \rightarrow -\infty} x^4 = \lim_{x \rightarrow -\infty} e^{-2x} = +\infty$ , l'Hôpital's Rule applies. Thus

$$\lim_{x \rightarrow -\infty} e^{2x} \cdot x^4 = \lim_{x \rightarrow -\infty} \frac{x^4}{e^{-2x}} = \lim_{x \rightarrow -\infty} \frac{4x^3}{-2e^{-2x}}.$$

l'Hôpital's Rule applies one more time to yield

$$= \lim_{x \rightarrow -\infty} \frac{12x^2}{4e^{-2x}}.$$

Two more applications of l'Hôpital's Rule show that the limit is 0.

(f) We rewrite the limit as  $\lim_{x \rightarrow 0} e^{1/x^2} / [1/x]$ . Since  $\lim_{x \rightarrow 0} e^{1/x^2} = \lim_{x \rightarrow 0} 1/x = +\infty$ , l'Hôpital's Rule applies. Thus

$$\lim_{x \rightarrow 0} x \cdot e^{1/x^2} = \lim_{x \rightarrow 0} \frac{e^{1/x^2}}{1/x} = \lim_{x \rightarrow 0} \frac{e^{1/x^2} \cdot [-2/x^3]}{-1/x^2} = \lim_{x \rightarrow 0} \frac{2 \cdot e^{1/x^2}}{x} = +\infty.$$

4. We do (a), (b), (c), (d).

$$\begin{aligned} \text{(a)} \quad \int_0^1 x^{-4/5} dx &= \lim_{\epsilon \rightarrow 0^+} \int_{\epsilon}^1 x^{-4/5} dx = \lim_{\epsilon \rightarrow 0^+} \left[ \frac{x^{1/5}}{1/5} \right]_{\epsilon}^1 = \\ & \lim_{\epsilon \rightarrow 0^+} \left( \frac{1^{1/5}}{1/5} - \frac{\epsilon^{1/5}}{1/5} \right) = 5. \end{aligned}$$

$$\begin{aligned} \text{(b)} \quad \int_1^3 (x-3)^{-6/5} dx &= \lim_{\epsilon \rightarrow 0^+} \int_1^{3-\epsilon} (x-3)^{-6/5} dx = \\ & \lim_{\epsilon \rightarrow 0^+} \left[ \frac{(x-3)^{-1/5}}{-1/5} \right]_1^{3-\epsilon} = \lim_{\epsilon \rightarrow 0^+} \left( \frac{-\epsilon^{-1/5}}{-1/5} - \frac{-2^{-1/5}}{-1/5} \right). \end{aligned}$$

But the limit does not exist; so the integral does not converge.

$$\begin{aligned} \text{(c)} \quad \int_{-2}^2 \frac{1}{(x+1)^{1/5}} dx &= \lim_{\epsilon \rightarrow 0^+} \int_{-2}^{-1-\epsilon} \frac{1}{(x+1)^{1/5}} dx + \\ & \lim_{\epsilon \rightarrow 0^+} \int_{-1+\epsilon}^2 \frac{1}{(x+1)^{1/5}} dx = \lim_{\epsilon \rightarrow 0^+} \left[ \frac{(x+1)^{4/5}}{4/5} \right]_{-2}^{-1-\epsilon} + \\ & \lim_{\epsilon \rightarrow 0^+} \left[ \frac{(x+1)^{4/5}}{4/5} \right]_{-1+\epsilon}^2 = \lim_{\epsilon \rightarrow 0^+} \left( \frac{(-\epsilon)^{4/5}}{4/5} - \frac{(-1)^{4/5}}{4/5} \right) + \\ & \lim_{\epsilon \rightarrow 0^+} \left( \frac{3^{4/5}}{4/5} - \frac{(\epsilon)^{4/5}}{4/5} \right) = \frac{5}{4} \cdot (3^{4/5} - 1). \end{aligned}$$

$$\begin{aligned} \text{(d)} \quad \int_{-4}^6 \frac{x}{(x-2)(x+1)} dx &= \lim_{\epsilon \rightarrow 0^+} \int_{-4}^{-1-\epsilon} \frac{x}{(x-2)(x+1)} dx + \\ & \lim_{\epsilon \rightarrow 0^+} \int_{-1+\epsilon}^0 \frac{x}{(x-1)(x+2)} dx + \lim_{\epsilon \rightarrow 0^+} \int_0^{2-\epsilon} \frac{x}{(x-1)(x+2)} dx + \\ & \lim_{\epsilon \rightarrow 0^+} \int_{2+\epsilon}^6 \frac{x}{(x-1)(x+2)} dx. \end{aligned}$$

$$\frac{x}{(x-2)(x+1)} = \frac{2/3}{x-2} + \frac{1/3}{x+1}.$$

Therefore

$$\begin{aligned}
 \int_{-4}^6 \frac{x}{(x-2)(x+1)} dx &= \lim_{\epsilon \rightarrow 0^+} \int_{-4}^{-1-\epsilon} \frac{2/3}{x-2} + \frac{1/3}{x+1} dx \\
 &\quad + \lim_{\epsilon \rightarrow 0^+} \int_{-1+\epsilon}^0 \frac{2/3}{x-2} + \frac{1/3}{x+1} dx \\
 &\quad + \lim_{\epsilon \rightarrow 0^+} \int_0^{2-\epsilon} \frac{2/3}{x-2} + \frac{1/3}{x+1} dx \\
 &\quad + \lim_{\epsilon \rightarrow 0^+} \int_{2+\epsilon}^6 \frac{2/3}{x-2} + \frac{1/3}{x+1} dx \\
 &= \lim_{\epsilon \rightarrow 0^+} \left[ \frac{2}{3} \ln|x-2| + \frac{1}{3} \ln|x+1| \right]_{-4}^{-1-\epsilon} \\
 &\quad + \lim_{\epsilon \rightarrow 0^+} \left[ \frac{2}{3} \ln|x-2| + \frac{1}{3} \ln|x+1| \right]_{-1+\epsilon}^0 \\
 &\quad + \lim_{\epsilon \rightarrow 0^+} \left[ \frac{2}{3} \ln|x-2| + \frac{1}{3} \ln|x+1| \right]_0^{2-\epsilon} \\
 &\quad + \lim_{\epsilon \rightarrow 0^+} \left[ \frac{2}{3} \ln|x-2| + \frac{1}{3} \ln|x+1| \right]_{2+\epsilon}^6.
 \end{aligned}$$

Now this equals

$$\lim_{\epsilon \rightarrow 0^+} \left( \frac{2}{3} \cdot \ln|-3-\epsilon| + \frac{1}{3} \ln \epsilon \right) - \left( \frac{2}{3} \cdot \ln 6 + \frac{1}{3} \ln 3 \right) + \text{etc.}$$

The second limit does not exist, so the original integral does not converge.

5. We do (a), (b), (c), (d).

$$(a) \int_1^{\infty} e^{-3x} dx = \lim_{N \rightarrow +\infty} \int_1^N e^{-3x} dx = \lim_{N \rightarrow +\infty} \left[ \frac{e^{-3x}}{-3} \right]_1^N =$$

$$\lim_{N \rightarrow +\infty} \left( \frac{e^{-3N}}{-3} - \frac{e^{-3}}{-3} \right) = \frac{e^{-3}}{3}.$$

$$(b) \int_2^{\infty} x^2 e^{-2x} dx = \lim_{N \rightarrow +\infty} \int_2^N x^2 e^{-2x} dx =$$

$$\lim_{N \rightarrow +\infty} \left[ -x^2 e^{-2x}/2 - x e^{-2x}/2 - e^{-2x}/4 \right]_2^N =$$

$$\lim_{N \rightarrow +\infty} \left[ \left( -N^2 e^{-2N}/2 - N e^{-2N}/2 - e^{-2N}/4 \right) - \right.$$

$$\left. \left( -2^2 e^{-4}/2 - 2 \cdot e^{-4}/2 - e^{-4}/4 \right) \right] = 2e^{-4} + e^{-4} + e^{-4}/4 = 13e^{-4}/4.$$

$$(c) \int_0^{\infty} x \ln x dx = \lim_{\epsilon \rightarrow 0^+} \int_{\epsilon}^1 x \ln x dx + \lim_{N \rightarrow +\infty} \int_1^N x \ln x dx =$$

$$\lim_{\epsilon \rightarrow 0^+} [x \ln x - x]_{\epsilon}^1 + \lim_{N \rightarrow +\infty} [x \ln x - x]_1^N =$$

$$\lim_{\epsilon \rightarrow 0^+} [(1 \cdot \ln 1 - 1) - (\epsilon \cdot \ln \epsilon - \epsilon)] +$$

$$\lim_{N \rightarrow +\infty} [(N \cdot \ln N - N) - (1 \ln 1 - 1)] = \lim_{\epsilon \rightarrow 0^+} [-1 + \epsilon] +$$

$$\lim_{N \rightarrow +\infty} [N \ln N - N + 1] = \lim_{N \rightarrow +\infty} [N \ln N - N].$$

This last limit diverges, so the integral diverges.

$$(d) \int_1^{\infty} \frac{dx}{1+x^2} = \lim_{N \rightarrow +\infty} \int_1^N \frac{dx}{1+x^2} = \lim_{N \rightarrow +\infty} [\arctan x]_1^N =$$

$$\lim_{N \rightarrow +\infty} (\arctan N - \arctan 1) = \frac{\pi}{2} - \frac{\pi}{4} = \frac{\pi}{4}.$$

## Chapter 6

1. (a)  $3 \ln a - 2 \ln b - 5 \ln c - \ln d$
- (b)  $3 \log_2 a + \log_2 b - \log_3 a - 2 \log_3 b$
- (c)  $2x + 3 \ln z - 2 \ln w$
- (d)  $3w + 1$

2. We do (a) and (b).

$$(a) \quad 2^x \cdot 3^{-x} = 2^x \cdot e^2$$

$$x \ln 2 - x \ln 3 = x \ln 2 + 2$$

$$-x \cdot \ln 3 = 2$$

$$x = \frac{2}{\ln 3}.$$

$$(b) \quad \frac{2^x}{3^{-x} \cdot 5^{2x}} = 10^x \cdot 10$$

$$x \log_{10} 2 + x \log_{10} 3 - 2x \log_{10} 5 = x + 1$$

$$x[\log_{10} 2 + \log_{10} 3 - 2 \log_{10} 5 - 1] = 1$$

$$x = \frac{1}{\log_{10} 2 + \log_{10} 3 - 2 \log_{10} 5 - 1}.$$

$$3. (a) \quad \frac{-2x \cdot \sin(x^2)}{\cos(x^2)}$$

$$(b) \quad \frac{3}{x} - \frac{1}{x-1}$$

$$(c) \quad -e^{\cos(e^x)} \cdot \sin(e^x) \cdot e^x$$

$$(d) \quad -\sin(\ln x) \cdot \frac{1}{x}$$

$$4. (a) \quad -x^2 e^{-x} - 2x e^{-x} - 2e^{-x} + C$$

$$(b) \quad \frac{x^2}{2} \ln^3 x - \frac{3}{4} x^2 \ln^2 x + \frac{3}{4} x^2 \ln x - \frac{3}{8} x^2 + C$$

$$(c) \quad \left[ -\frac{1}{x} \ln x - \frac{1}{x} \right]_1^e = -\frac{2}{e} + 1$$

$$(d) \quad [\ln(e^x - 1)]_1^2 = \ln(e + 1)$$

5. We do (a) and (b).

$$(a) \quad \text{Let } A = x^3 \cdot \frac{x^2 - x}{x^3 + 1}. \text{ Then}$$

$$\ln A = 3 \ln x + \ln(x^2 - x) - \ln(x^3 + 1)$$

hence

$$\frac{dA/dx}{A} = \frac{d}{dx} \ln A = \frac{3}{x} + \frac{2x-1}{x^2-x} - \frac{3x^2}{x^3+1}.$$

Multiplying through by  $A$  gives

$$\frac{dA}{dx} = \left( x^3 \cdot \frac{x^2 - x}{x^3 + 1} \right) \cdot \left[ \frac{3}{x} + \frac{2x-1}{x^2-x} - \frac{3x^2}{x^3+1} \right].$$

(b) Let  $A = \frac{\sin x \cdot (x^3 - x)}{x^2}$ . Then

$$\ln A = \ln \sin x + \ln(x^3 - x) - \ln x^2$$

hence

$$\frac{dA/dx}{A} = \frac{d}{dx} \ln A = \frac{\cos x}{\sin x} + \frac{3x^2 - 1}{x^3 - x} - \frac{2x}{x^2}.$$

Multiplying through by  $A$  gives

$$\frac{dA}{dx} = \left( \frac{\sin x \cdot (x^3 - x)}{x^2} \right) \cdot \left[ \frac{\cos x}{\sin x} + \frac{3x^2 - 1}{x^3 - x} - \frac{2}{x} \right].$$

6. Let  $R(t)$  denote the amount of substance present at time  $t$ . Let noon on January 10 correspond to  $t = 0$  and noon on January 15 correspond to  $t = 1$ . Then  $R(0) = 7$  and  $R(1) = 5$ . We know that

$$R(t) = P \cdot e^{Kt}.$$

Since

$$7 = R(0) = P \cdot e^{K \cdot 0},$$

we see that  $P = 7$ . Since

$$5 = R(1) = 7 \cdot e^{K \cdot 1},$$

we find that  $K = \ln 5/7$ . Thus

$$R(t) = 7 \cdot e^{t \ln(5/7)} = 7 \cdot \left( \frac{5}{7} \right)^t.$$

Taking January 20 to be  $t = 2$ , we find that the amount of radioactive material present on January 20 is

$$R(2) = 7 \cdot \left( \frac{5}{7} \right)^2 = \frac{25}{7}.$$

7. Let the amount of bacteria present at time  $t$  be

$$B(t) = P \cdot e^{Kt}.$$

Let  $t = 0$  be 10:00 a.m. We know that  $B(0) = 10000$  and  $B(4) = 17000$ . Thus

$$10000 = B(0) = P \cdot e^{K \cdot 0}$$

so  $P = 10000$ . Also

$$17000 = B(4) = 10000 \cdot e^{K \cdot 4}$$

hence

$$K = \frac{1}{4} \cdot \ln(17/10).$$

As a result,

$$B(t) = 10000 \cdot e^{t \cdot [1/4] \ln(17/10)}$$

or

$$B(t) = 10000 \cdot \left(\frac{17}{10}\right)^{t/4}.$$

We find that, at 3:00 p.m., the number of bacteria is

$$B(5) = 10000 \cdot \left(\frac{17}{10}\right)^{5/4}.$$

8. If  $M(t)$  is the amount of money in the account at time  $t$  then we know that

$$M(t) = 5000 \cdot e^{4t/100}.$$

Here  $t = 0$  corresponds to January 1, 2005. Then, on January 1, 2009, the amount of money present is

$$M(4) = 5000 \cdot e^{4 \cdot 4/100} \approx 5867.46.$$

9. (a)  $-\frac{1}{\sqrt{1-(x \cdot e^x)^2}} \cdot [e^x + x \cdot e^x]$   
 (b)  $\frac{-1}{2x^2 + 2x + 1}$   
 (c)  $\frac{1}{1 + [\ln^2(x^2 + x)]} \cdot \frac{2x + 1}{x^2 + x}$   
 (d)  $\frac{1}{|\tan x| \sqrt{[\tan x]^2 - 1}} \cdot \sec^2 x$
10. (a)  $\frac{1}{2} \tan^{-1} x^2 + C$   
 (b)  $\frac{1}{3} \sin^{-1} x^3 + C$   
 (c)  $\left[ \sin^{-1}(\cos^2 x) \right]_0^{\pi/2} = \sin^{-1} 0 - \sin^{-1} 1 = -\frac{\pi}{2}$ .  
 (d)  $\frac{1}{3} \int \frac{dx}{1 + [\sqrt{1/3}x]^2} = \frac{1}{\sqrt{3}} \cdot \tan^{-1} \left( \frac{x}{\sqrt{3}} \right) + C$

## Chapter 7

1. We do (a), (b), (c), (d).

(a) Let  $u = \log^2 x$  and  $dv = 1 dx$ . Then

$$\begin{aligned} \int \log^2 x dx &= \log^2 x \cdot x - \int x \cdot 2 \log x \cdot \frac{1}{x} dx \\ &= x \log^2 x - 2 \int \log x dx. \end{aligned}$$

Now let  $u = \log x$  and  $dv = 1 dx$ . Then

$$\begin{aligned} \int \log^2 x dx &= x \log^2 x - 2 \left[ \log x \cdot x - \int x \cdot \frac{1}{x} dx \right] \\ &= x \log^2 x - 2x \log x + 2x + C. \end{aligned}$$

(b) Let  $u = x$  and  $dv = e^{2x} dx$ . Then

$$\begin{aligned} \int x \cdot e^{2x} dx &= x \cdot \frac{e^{2x}}{2} - \int \frac{e^{2x}}{2} \cdot 1 dx \\ &= x \cdot \frac{e^{2x}}{2} - \frac{e^{2x}}{4} + C. \end{aligned}$$



(c) Let  $u = x^2$  and  $dv = \sin x dx$ . Then

$$\int x^2 \sin x dx = -x^2 \cdot \cos x - \int -\cos x \cdot 2x dx.$$

Now let  $u = 2x$  and  $dv = \cos x dx$ . Then

$$\begin{aligned} \int x^2 \sin x dx &= -x^2 \cdot \cos x + \left[ 2x \cdot (\sin x) - \int \sin x \cdot 2 dx \right] \\ &= -x^2 \cos x + 2x \sin x + 2 \cos x + C. \end{aligned}$$

(d) Notice that  $\int t \sin 2t \cos 2t dt = \frac{1}{2} \int t \sin 4t dt$ . Now let  $u = t$  and  $dv = \sin 4t dt$ . Then

$$\begin{aligned} \frac{1}{2} \int t \sin 4t dt &= \frac{1}{2} \left[ t \cdot \left( -\frac{1}{4} \cos 4t \right) - \int \left( -\frac{1}{4} \cos 4t \right) \cdot 1 dt \right] \\ &= -\frac{t}{8} \cos 4t + \frac{1}{32} \sin 4t + C. \end{aligned}$$

2. We do (a), (b), (c), (d).

(a)  $\frac{1}{(x+1)(x-3)} = \frac{-1/4}{x+1} + \frac{1/4}{x-3}$  hence

$$\begin{aligned} \int \frac{dx}{(x+1)(x-3)} &= \int \frac{-1/4 dx}{x+1} + \int \frac{1/4 dx}{x-3} \\ &= \frac{-1}{4} \ln|x+1| + \frac{1}{4} \ln|x-3| + C. \end{aligned}$$

(b)  $\frac{1}{(x-1)(x^2+1)} = \frac{1/2}{x-1} + \frac{-x/2-1/2}{x^2+1}$  hence

$$\begin{aligned} \int \frac{dx}{(x-1)(x^2+1)} &= \int \frac{1/2}{x-1} dx + \int \frac{-x/2}{x^2+1} dx + \int \frac{-1/2}{x^2+1} dx \\ &= \frac{1}{2} \ln|x-1| - \frac{1}{4} \ln|x^2+1| - \frac{1}{2} \tan^{-1} x + C. \end{aligned}$$

(c) Now  $x^3 + 2x^2 - 5x - 6 = (x+3)(x-2)(x+1)$ . Then

$$\frac{1}{x^3 + 2x^2 - 5x - 6} = \frac{1/10}{x+3} + \frac{1/15}{x-2} + \frac{-1/6}{x+1}.$$

As a result,

$$\begin{aligned}\int \frac{dx}{x^3 + 2x^2 - 5x - 6} &= \int \frac{1/10}{x+3} dx + \int \frac{1/15}{x-2} dx + \int \frac{-1/6}{x+1} dx \\ &= \frac{1}{10} \ln|x+3| + \frac{1}{15} \ln|x-2| - \frac{1}{6} \ln|x+1| + C.\end{aligned}$$

(d) Now  $x^2 - 1 = (x-1)(x+1)$ . Hence

$$\frac{1}{x^2 - 1} = \frac{1/2}{x-1} - \frac{1/2}{x+1}.$$

We conclude that

$$\int \frac{dx}{x^2 - 1} = \frac{1}{2} \ln|x-1| - \frac{1}{2} \ln|x+1|.$$

3. We do (a), (b), (c), (d).

(a) Let  $u = \cos x$ ,  $du = -\sin x dx$ . Then the integral becomes

$$-\int (1+u^2)^2 2u du = -\frac{(1+u^2)^3}{3} + C.$$

Resubstituting  $x$ , we obtain the final answer

$$\int (1+\cos^2 x)^2 2 \sin x \cos x dx = -\frac{(1+\cos^2 x)^3}{3} + C.$$

(b) Let  $u = \sqrt{x}$ ,  $du = 1/[2\sqrt{x}] dx$ . Then the integral becomes

$$\int 2 \cos u du = 2 \sin u + C.$$

Resubstituting  $x$ , we obtain the final answer

$$\int \frac{\cos \sqrt{x}}{\sqrt{x}} dx = 2 \sin \sqrt{x} + C.$$

(c) Let  $u = \ln x$ ,  $du = [1/x] dx$ . Then the integral becomes

$$\int \sin u \cos u du = \frac{1}{2} \int \sin 2u du = -\frac{1}{4} \cos 2u + C.$$

Resubstituting  $x$ , we obtain the final answer

$$\int \frac{\sin(\ln x) \cos(\ln x)}{x} dx = -\frac{1}{4} \cos(2 \ln x) + C.$$

(d) Let  $u = \sin x$ ,  $du = \cos x dx$ . Then the integral becomes

$$\int e^u du = e^u + C.$$

Resubstituting  $x$ , we obtain the final answer

$$\int e^{\sin x} \cos x dx = e^{\sin x} + C.$$

4. We do (a), (b), (c), (d).

(a) Let  $u = \sin x$ ,  $du = \cos x dx$ . Then the integral becomes

$$\int u^2 du = \frac{u^3}{3} + C.$$

Resubstituting  $x$ , we obtain the final answer

$$\int \cos x \sin^2 x dx = \frac{\sin^3 x}{3} + C.$$

(b) Write

$$\int \cos^3 x \sin^2 x dx = \int \cos x (1 - \sin^2 x) \sin^2 x dx.$$

Let  $u = \sin x$ ,  $du = \cos x dx$ . Then the integral becomes

$$\int (1 - u^2)u^2 du = \frac{u^3}{3} - \frac{u^5}{5} + C.$$

Resubstituting  $x$ , we obtain the final answer

$$\int \cos^3 x \sin^2 x dx = \frac{\sin^3 x}{3} - \frac{\sin^5 x}{5} + C.$$

(c) Let  $u = \tan x$ ,  $du = \sec^2 x dx$ . Then the integral becomes

$$\int u^2 du = \frac{u^3}{3} + C.$$

Resubstituting  $x$ , we obtain the final answer

$$\int \tan^2 x \sec^2 x dx = \frac{\tan^3 x}{3} + C.$$

(d) Let  $u = \sec x$ ,  $du = \sec x \tan x$ . Then the integral becomes

$$\int u^2 du = \frac{u^3}{3} + C.$$

Resubstituting  $x$ , we obtain the final answer

$$\int \tan x \sec^3 x dx = \frac{\sec^3 x}{3} + C.$$

5. We do (a), (b), (c), (d).

(a) Use integration by parts twice:

$$\begin{aligned} \int_0^1 e^x \cos x dx &= \cos x \cdot e^x \Big|_0^1 - \int_0^1 e^x (-\sin x) dx \\ &= [e \cdot \cos 1 - 1] + \left[ \sin x e^x \Big|_0^1 - \int_0^1 e^x \cos x dx \right] \\ &= e \cdot \cos 1 + e \cdot \sin 1 - 1 - \int_0^1 e^x \cos x dx. \end{aligned}$$

We may now solve for the desired integral:

$$\int_0^1 e^x \cos x dx = \frac{1}{2} [e \cdot \cos 1 + e \cdot \sin 1 - 1].$$

(b) Integrate by parts with  $u = \ln x$ ,  $dv = x dx$ . Thus

$$\begin{aligned}\int_1^e x \ln x dx &= \ln x \cdot \frac{x^2}{2} \Big|_1^e - \int_1^e \frac{x^2}{2} \cdot \frac{1}{x} dx \\ &= 1 \cdot \frac{e^2}{2} - 0 \cdot \frac{1^2}{2} - \frac{x^2}{4} \Big|_1^e \\ &= \frac{e^2}{2} - \frac{e^2}{4} + \frac{1^2}{4}.\end{aligned}$$

(c) We write

$$\frac{2x-1}{x^3-x^2} = \frac{1}{x-1} - \frac{1}{x^2} - \frac{1}{x}.$$

Thus

$$\begin{aligned}\int_2^4 \frac{(2x-1) dx}{x^3-x^2} &= \int_2^4 \frac{1}{x-1} dx - \int_2^4 \frac{1}{x^2} dx - \int_2^4 \frac{1}{x} dx \\ &= [\ln 3 - \ln 1] + \left[ \frac{1}{4} - \frac{1}{2} \right] - [\ln 4 - \ln 2].\end{aligned}$$

(d) We write

$$\begin{aligned}\int_0^\pi \sin^2 x \cos^2 x dx &= \frac{1}{4} \int_0^\pi \sin^2 2x dx \\ &= \frac{1}{4} \int_0^\pi \frac{1 - \cos 4x}{2} dx \\ &= \frac{1}{8} \left[ x - \frac{\sin 4x}{4} \right]_0^\pi \\ &= \frac{1}{8} [(\pi - 0) - (0 - 0)] \\ &= \frac{\pi}{8}.\end{aligned}$$

## Chapter 8

1. At position  $x$  in the base circle, the  $y$ -coordinate is  $\sqrt{1-x^2}$ . Therefore the disc slice has radius  $\sqrt{1-x^2}$  and area  $\pi(1-x^2)$ . The volume of the

solid is then

$$\begin{aligned}
 V &= \int_{-1}^1 \pi(1 - x^2) dx \\
 &= \pi \left[ x - \frac{x^3}{3} \right]_{-1}^1 \\
 &= \pi \left[ \left( 1 - \frac{1}{3} \right) - \left( (-1) - \frac{-1}{3} \right) \right] \\
 &= \frac{4\pi}{3}.
 \end{aligned}$$

2. We calculate the volume of half the solid and then double the answer. For  $0 \leq x \leq 1$ , at position  $x$  in the base square, the  $y$  extent is  $-(1 - x) \leq y \leq 1 - x$ . Thus the equilateral triangular slice has side  $2(1 - x)$  and area  $\sqrt{3}(1 - x)^2$ . Thus the volume of the solid is

$$\begin{aligned}
 V &= 2 \int_0^1 \sqrt{3}(1 - x)^2 dx \\
 &= -2\sqrt{3} \left[ \frac{(1 - x)^3}{3} \right]_0^1 \\
 &= \frac{2}{\sqrt{3}}.
 \end{aligned}$$

3. We do (a), (b), (c), (d).

(a)  $\int_2^4 \pi[x^3]^2 dx$

(b)  $\int_1^2 \pi[y^3]^2 dy$

(c)  $\int_0^2 \pi[x^{1/2} + 1]^2 dx$

(d)  $\int_{-1}^2 \pi[8 - (x + 3)]^2 dx$

4. We do (a), (b), (c), (d).

(a)  $\int_0^4 2\pi \cdot x^{1/3} \cdot \sqrt{1 + [(1/3)x^{-2/3}]^2} dx$

$$(b) \int_1^3 2\pi \cdot x^{-1/5} \cdot \sqrt{1 + [(-1/5)x^{-6/5}]^2} dy$$

$$(c) \int_0^{\sqrt{3}} 2\pi \cdot [x^3 - (-2)] \cdot \sqrt{1 + [3x^2]^2} dx$$

$$(d) \int_0^{\pi/2} 2\pi \cdot \cos x \cdot \sqrt{1 + [-\sin x]^2} dx$$

5. The depth of points in the window ranges from 7 to 13 feet. At depth  $h$  in this range, the window has chord of length  $2\sqrt{9 - (h - 10)^2}$ . Thus the total pressure on the lower half of the window is

$$P = \int_7^{13} 62.4 \cdot h \cdot 2\sqrt{9 - (h - 10)^2} dh.$$

6. At depth  $h$ , the corresponding subtriangle has side-length  $2(4 - h/\sqrt{3})$ . Therefore the total pressure on one end of the pool is

$$P = \int_0^{4\sqrt{3}} 62.4 \cdot h \cdot 2(4 - h/\sqrt{3}) dh.$$

7. Let  $t = 0$  be the moment when the climb begins. The weight of the sack at time  $t$  is then  $80 - t$  pounds. Then the work performed during the climb is

$$W = \int_0^5 (80 - t) \cdot 4 dt.$$

Thus

$$W = [320t - 2t^2]_0^5 = 1550 \text{ ft. lbs.}$$

8. The work performed is

$$\begin{aligned} W &= \int_2^{100} [2x^2 + 3x + 4] dx \\ &= \left[ \frac{2}{3}x^3 + \frac{3}{2}x^2 + 4x \right]_2^{100} \\ &= \left( \frac{2000}{3} + \frac{300}{2} + 40 \right) - \left( \frac{16}{3} + \frac{12}{3} + 8 \right) \text{ ft. lbs.} \end{aligned}$$

$$9. \text{ (a) } \int_0^{\pi/2} \sqrt{1 + [-\sin x]^2} dx$$

$$\text{ (b) } \int_1^4 \sqrt{1 + [(2/3)x^{-1/3}]^2} dx$$

$$\text{ (c) } \int_0^{\pi/2} \sqrt{1 + [\cos y]^2} dy$$

$$\text{ (d) } \int_1^3 \sqrt{1 + [2x]^2} dx$$

$$10. \text{ (a) } \frac{1}{3} \int_1^4 \sin^2 x dx$$

$$\text{ (b) } \frac{1}{\pi/3} \int_0^{\pi/3} \tan x dx$$

$$\text{ (c) } \frac{1}{4} \int_{-2}^2 \frac{2x}{x+1} dx$$

$$\text{ (d) } \frac{1}{3\pi/2} \int_{-\pi/2}^{\pi} \frac{\sin x}{2 + \cos x} dx$$

$$11. \text{ (a) } \sum_{j=1}^4 e^{-j^2} \cdot 1$$

$$\text{ (b) } \sum_{j=1}^8 \cos(e^{-2+j/2}) \cdot \frac{1}{2}$$

$$\text{ (c) } \sum_{j=1}^5 \sin(-2 + 2j/5)^2 \cdot \frac{2}{5}$$

$$\text{ (d) } \sum_{j=1}^{10} \frac{e^{4j/10}}{2 + \cos(4j/10)} \cdot \frac{4}{10}$$

12. We do (a) and (b).

$$\text{ (a) } \frac{1}{2} \left\{ e^{-0^2} + 2 \cdot e^{-1^2} + 2 \cdot e^{-2^2} + 2 \cdot e^{-3^2} + e^{-4^2} \right\}$$

$$\text{ (b) } \frac{1/2}{2} \left\{ \cos(e^{-2}) + 2 \cdot \cos(e^{-3/2}) + \cdots + 2 \cdot \cos(e^{3/2}) + \cos(e^2) \right\}$$



## Final Exam

- |         |         |         |          |
|---------|---------|---------|----------|
| 1. (c)  | 26. (e) | 51. (a) | 76. (e)  |
| 2. (a)  | 27. (b) | 52. (c) | 77. (a)  |
| 3. (e)  | 28. (a) | 53. (c) | 78. (b)  |
| 4. (b)  | 29. (c) | 54. (e) | 79. (d)  |
| 5. (d)  | 30. (e) | 55. (a) | 80. (e)  |
| 6. (a)  | 31. (d) | 56. (b) | 81. (d)  |
| 7. (d)  | 32. (d) | 57. (a) | 82. (c)  |
| 8. (b)  | 33. (b) | 58. (b) | 83. (e)  |
| 9. (e)  | 34. (a) | 59. (c) | 84. (a)  |
| 10. (c) | 35. (c) | 60. (d) | 85. (b)  |
| 11. (b) | 36. (c) | 61. (b) | 86. (d)  |
| 12. (a) | 37. (a) | 62. (b) | 87. (a)  |
| 13. (e) | 38. (d) | 63. (a) | 88. (d)  |
| 14. (a) | 39. (e) | 64. (c) | 89. (b)  |
| 15. (c) | 40. (a) | 65. (e) | 90. (a)  |
| 16. (d) | 41. (c) | 66. (a) | 91. (c)  |
| 17. (d) | 42. (d) | 67. (b) | 92. (d)  |
| 18. (e) | 43. (a) | 68. (d) | 93. (e)  |
| 19. (a) | 44. (b) | 69. (e) | 94. (c)  |
| 20. (b) | 45. (e) | 70. (c) | 95. (b)  |
| 21. (e) | 46. (a) | 71. (d) | 96. (b)  |
| 22. (b) | 47. (d) | 72. (a) | 97. (d)  |
| 23. (c) | 48. (c) | 73. (c) | 98. (a)  |
| 24. (e) | 49. (b) | 74. (a) | 99. (c)  |
| 25. (a) | 50. (e) | 75. (b) | 100. (d) |

*This page intentionally left blank*

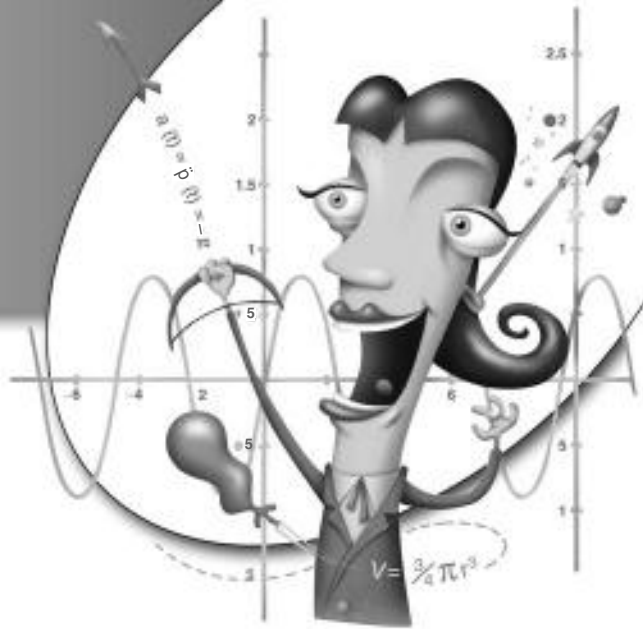

# ***Bibliography***

- [SCH] F. Ayres and E. Mendelson, *Schaum's Outline of Calculus*, 5th ed., McGraw-Hill, New York, 2008.
- [BLK] B. Blank and S. G. Krantz, *Calculus: Single Variable*, Key College Publishing, Emeryville, CA, 2006.
- [CRC] D. Zwillinger et al., *CRC Press Handbook of Tables and Formulas*, 34th ed., CRC Press, Boca Raton, Florida, 1997.
- [SCH1] Robert E. Moyer and Frank Ayres, Jr., *Schaum's Outline of Trigonometry*, McGraw-Hill, New York, 1999.
- [SCH2] Fred Safier, *Schaum's Outline of Precalculus*, McGraw-Hill, New York, 1997.
- [SAH] S. L. Salas and E. Hille, *Calculus*, John Wiley and Sons, New York, 1982.

*This page intentionally left blank*

# Index



## A

acceleration as a second derivative, 91  
adjacent side of a triangle, 30  
angle, sketching, 24  
angles, in degree measure, 24  
angles, in radian measure 24, 25, 26  
antiderivative, concept of, 120  
antiderivatives as organized guessing, 113  
antiderivatives, 113  
arc length, 292  
arc length, calculation of, 294  
area and volume, analysis of with improper integrals, 168, 173  
area function, 133  
area of a rectangle, 124  
area, calculation of, 124  
area, examples of, 129  
area, signed, 134  
average value of a function, 289  
average value, comparison with minimum and maximum, 290  
average velocity, 78

## B

bacterial growth, 213

## C

cartesian coordinates, 2  
closed interval, 4  
composed function, 46  
composition not commutative, 47  
composition of functions, 46

compositions, recognizing, 47, 48  
compound interest, 218  
concave down, 98  
concave up, 98  
cone, surface area of, 299  
constant of integration, 121  
continuity, 74  
continuity measuring expected value, 74  
coordinates in one dimension, 4  
coordinates in two dimensions, 6  
cosecant function, 31  
cosine function, 232  
cosine function, principal, 222  
cosine of an angle, 27  
cotangent function, 31  
critical point, 104  
cubic, 20  
cylindrical shells, method of, 279

## D

decreasing function, 98  
derivative, 76  
derivative of a logarithm, 85  
derivative of a power, 84  
derivative of a trigonometric function, 84  
derivative of an exponential, 109  
derivative, application of, 91  
derivative, chain rule for, 84  
derivative, importance of, 77  
derivative, product rule for, 83  
derivative, quotient rule for, 84  
derivative, sum rule for, 83  
derivatives, rules for calculating, 83

differentiable, 76  
 differential equation for exponential decay,  
 211  
 differential equation for exponential growth,  
 211  
 domain of a function, 36

## E

element of a set, 35  
 endowment, growth of, 220  
 Euler, Leonhard, 194  
 Euler's constant, value of, 194  
 Euler's number  $e$ , 194  
 exponential decay, 215  
 exponential function, 188, 189  
 exponential function, as inverse of the  
 logarithm, 189  
 exponential function, calculus properties of,  
 191  
 exponential function, graph of, 190  
 exponential function, properties of, 188  
 exponential function, uniqueness of, 191  
 exponential functions, graph of, 211  
 exponential growth, 213  
 exponentials with arbitrary bases, 195  
 exponentials, calculus with, 191  
 exponentials, properties of, 189  
 exponentials, rules for, 189

## F

falling bodies, 92, 95  
 falling body, examples of, 95  
 Fermat's test, 104  
 function, 35  
 function specified by more than one formula,  
 38  
 functions with domain and range understood,  
 36  
 functions, examples of, 35, 36  
 Fundamental Theorem of Calculus,  
 justification for, 133

## G

Gauss, Carl Friedrich, 128  
 graph functions, using calculus to, 98  
 graph of a function, 39  
 graph of a function, plotting, 41  
 graph of a function, point on, 39  
 graphs of trigonometric functions, 32  
 growth and decay, alternative model for, 217

## H

half-open interval, 4  
 Hooke's Law, 286  
 hydrostatic pressure, 300  
 hydrostatic pressure, calculation of, 302

## I

improper integrals, 160  
 improper integrals, applications of, 173  
 improper integral, convergence of, 161  
 improper integral, divergence of, 163  
 improper integrals, doubly infinite, 172  
 improper integral, incorrect analysis of, 165  
 improper integrals over unbounded intervals,  
 170  
 improper integral with infinite integrand, 160  
 improper integrals with infinite integrand, 160  
 improper integral with interior singularity, 164  
 increasing function, 98  
 indefinite integral, 120, 121  
 indefinite integral, calculation of, 122  
 indeterminate forms, 148  
 indeterminate forms involving algebraic  
 manipulation, 154  
 indeterminate forms, using algebraic  
 manipulations to evaluate, 154  
 indeterminate forms, using common  
 denominator to evaluate, 156  
 indeterminate forms, using logarithm to  
 evaluate, 155  
 initial height, 114  
 initial velocity, 114  
 inside the parentheses, working, 46  
 instantaneous velocity as derivative, 78  
 instantaneous velocity, 78  
 integral sign, 121, 127  
 integrals involving inverse trigonometric  
 functions, 229  
 integrals involving tangent, secant, etc., 259  
 integrals, numerical methods for, 306  
 integrand, 123  
 integration by parts, 240  
 integration by parts, choice of  $u$  and  $v$ , 241  
 integration by parts, definite integrals, 242  
 integration by parts, limits of integration, 244  
 interest, continuous compounding of, 219  
 intersection of sets, 35  
 inverse cosecant, 233  
 inverse cosine function, derivative of 225  
 inverse cosine, graph of, 224  
 inverse cotangent, 231, 232

inverse, derivative of, 90  
 inverse secant, 233  
 inverse sine function, derivative of, 225  
 inverse sine, graph of, 223  
 inverse tangent function, 227  
 inverse tangent function, derivative  
 of, 228  
 inverse trigonometric functions, application  
 of, 235  
 inverse trigonometric functions, graphs of,  
 223, 224, 228, 232, 233, 234  
 inverse trigonometric functions, key  
 facts, 235

## L

Leibniz, Gottfried, 130  
 l'Hôpital's Rule, 148, 149, 152, 153, 154  
 limit as anticipated value rather than actual  
 value, 69  
 limit,  $\epsilon$ - $\delta$  definition of, 66  
 limit, informal definition of, 66  
 limit, non-existence of, 70  
 limit, rigorous definition of, 66  
 limit, uniqueness of, 71  
 limits, 66  
 limits of integration, 128  
 limits, one-sided, 70  
 limits, properties of, 71  
 line, equation of, 15  
 line, key idea for finding the equation  
 of, 15  
 line, point-slope form for, 16  
 line, two-point form for, 17  
 loci in the plane, 18  
 locus of points, 45  
 locus, plotting of, 8  
 logarithm, formal definition of, 181  
 logarithm function as inverse to exponential,  
 189  
 logarithm function, derivative of, 183  
 logarithm functions, graph of, 185, 186  
 logarithm, graph of, 185  
 logarithm, natural 181  
 logarithm of the absolute value, 185  
 logarithm, properties of, 182  
 logarithm, reciprocal law for, 183  
 logarithm to a base, 199  
 logarithmic derivative, 85, 109  
 logarithmic differentiation, 208  
 logarithms, calculus with, 203  
 logarithms, properties of, 182  
 logarithms with arbitrary bases, 199

## M

Maple, 311  
 Mathematica, 311  
 maxima and minima, applied, 103  
 maximum, derivative vanishing at, 104  
 maximum/minimum problems, 103  
 minimum, derivative vanishing at, 104  
 money, depreciation of, 174

## N

natural logarithm as log to the base  $e$ , 200  
 Newton, Isaac, 130  
 non-repeating decimal expansion, 3  
 numerical approximation, 306

## O

open interval, 4  
 opposite side of a triangle, 30

## P

parabola, 20  
 parallel lines have equal slopes, 15  
 partial fractions, products of linear factors, 247  
 partial fractions, quadratic factors, 251  
 partial fractions, repeated linear factors, 249  
 period of a trigonometric function, 29  
 perpendicular lines have negative reciprocal  
 slopes, 14  
 pinching theorem, 72  
 points in the plane, plotting, 6  
 points in the reals, plotting, 4  
 power, derivatives of, 205  
 principal angle, associated, 30

## Q

quotient, writing a product as, 154

## R

radioactive decay, 215  
 range of a function, 36  
 rate of change and slope of tangent line, 78  
 rational numbers, 2  
 real numbers, 2  
 reciprocals of linear functions, integrals of, 245  
 reciprocals of quadratic expressions, integrals  
 of, 245, 246  
 rectangles, method of, 308  
 related rates, 109

repeating decimal expansion, 3  
 Riemann sum, 129  
 rise over run, 10

## S

secant function, 31  
 set builder notation, 4  
 sets, 35  
 Simpson's rule, 312, 314  
 Simpson's rule, error in, 313  
 sine and cosine, fundamental properties of, 27  
 Sine function, 222  
 sine function, principal, 222  
 sine of an angle, 27  
 sines and cosines, odd powers of, 257  
 slope of a line, 10  
 slope, undefined for vertical line, 14  
 springs, 286, 287, 288,  
 substitution, method of, 252  
 surface area, 296  
 surface area, calculation of, 298

## T

tangent function, 31, 227  
 tangent line, calculation of, 78  
 tangent line, slope of, 78  
 terminal point for an angle, 27  
 trapezoid rule, 308, 309

trapezoid rule, error in, 309  
 trigonometric expressions, integrals of, 256  
 trigonometric functions, additional, 41  
 trigonometric functions, fundamental identities, 33  
 trigonometric functions, inverse, 221  
 trigonometric functions, table of values, 34  
 trigonometric identities, useful, 256  
 trigonometry, 20  
 trigonometry, classical formulation of, 30

## U

$u$ -substitution, 252  
 union of sets, 35  
 unit circle, 23

## V

vertical line test for a function, 41  
 volume by slicing, 266  
 volume of solids of revolution, 273, 274  
 volume, calculation of, 266

## W

washers, method of, 274  
 water, pumping, 287  
 water, weight of, 288  
 work, 284  
 work, calculation of, 284, 285



# *Curriculum Guide*

## Introductory

Algebra

Geometry

Trigonometry

Theory of Functions

## Intermediate

Calculus

Multivariable Calculus

## Advanced

Linear Algebra

Ordinary Differential Equations

## Upper Division

Real Analysis

Abstract Algebra

Differential Geometry